DESTINY

The Los Angeles Times

"Sail on, sail on, and on and on."

In Three Parts—44 Pages
PART I—TELEGRAPH SHEET—18 PAGES

GREATER SOUTHERN CALIFORNIA

WEDNESDAY MORNING, SEPTEMBER 3, 1924. SUNDAY, 10 CENTS. DAILY, 5 CENTS.

Liberty Under Law—Equal Rights—True Industrial Freedom

FOUR NATIONS WARN CHINA AGAINST SHANGHAI WAR

American, British, Japanese and French Envoys Join in Branding Impending Clash Intolerable

[BY A. P. NIGHT WIRE]

WASHINGTON, Sept. 2.—Prospects of a battle between Chinese naval and land forces in the vicinity of Shanghai have caused diplomatic representatives of the United States, Great Britain, Japan and France in Peking, formally to notify the Foreign Office officials there that such a military engagement was "unthinkable and could not be tolerated."

Advices regarding the situation in Shanghai city and harbor were received by the State Department today from Edward Bell, charge d'affaires at Peking. These contained first reports of the latest action taken by the Diplomatic Corps.

The American, British, Japanese and French diplomatic officials, Mr. Bell said, called on Dr. Wellington Koo, Chinese Minister for Foreign Affairs, and explained that they could not regard with equanimity the situation that was threatening Shanghai.

It was brought to Dr. Koo's attention that the whole river from the arsenal to Woosung is practically one vast harbor in which lost the ships of every nation. For this reason the diplomatic representatives told Dr. Koo "the idea of a naval battle in the greatest harbor of the East was unthinkable and could not be tolerated."

BLOCKADE AS RESULT

It was further pointed out to the Chinese Minister that a battle between the forts at Woosung and the Nanking navy practically would result in a blockade of the port of Shanghai.

Any excursion of naval craft up the river to attack the arsenal and Gov.-Gen. Lu's ships, it was said, also probably would result in injury and destruction of settlements.

The four diplomats strongly emphasized their desire to be strictly neutral and told Dr. Koo they had no desire to interfere with Chinese internal wars. They expressed the hope that the Chinese Foreign Minister would issue a declaration of neutrality covering the situation along the river and at its mouth.

Charge Bell also forwarded to the department today several dispatches received by him from American consular officers at Shanghai. One message from the Consul-General at Shanghai, dated August 28, said the Chinese Commissioner of Defense had on that day notified the superintendent of customs that Chinese naval vessels had left Nanking and Foochow to attack the Woosung forts and urged the superintendent to give notice that all shipping should be on guard off Woosung.

SHIPS CAUTIONED

The Consul-General said this step might create a virtual blockade.

(Continued on Page 2, Column 3)

WHAT CHINESE ROW IS ABOUT

[BY A. P. NIGHT WIRE]

WASHINGTON, Sept. 2.—The situation at Shanghai is attributed by officials here to an intense rivalry existing for a year or more between Gens. Chi Hsioh-Yuan and Lu Yung-Hsiang, military governors, respectively, of Kiangsu and Chekiang, adjoining provinces.

The question at issue between the two provincial leaders is said to resolve itself practically into a contest between them for military control of Shanghai. That city is located in Kiangsu province.

Gen. Ho Feng-Lin, defense commissioner of Shanghai, however, is related to Gen. Lu, Governor of Chekiang. It is for control of this office officials here understand, that the two governors are threatening conflict.

Philippine Isle Suffers Damage in Earthquake

[BY CABLE AND ASSOCIATED PRESS]

MANILA, Sept. 2.—Strong earthquake shocks caused much damage along the eastern coast of Mindanao Saturday, according to advices received by the Weather Bureau here. No loss of life has been reported. Great cracks appeared in the earth near the town of Panpalan. The telegraph lines were broken in many places by falling trees. It is believed the earthquake centered in the Philippine Deep, Pacific Ocean.

NATIONAL KLAN TO MEET

KANSAS CITY (Mo.) Sept. 2.—The National Klonovokation of the Ku Klux Klan will be held at Convention Hall here, the 22nd to 25th inst., L. E. Riddle, secretary of the local Klan, announced today.

THE DAY'S NEWS SUMMED UP

THE SKY. Clear. Wind at 5 m.p.h. west; velocity, 7 miles. Thermometer, highest, 84 deg.; lowest, 61 deg. Forecast: For Los Angeles and vicinity: Fair. For complete weather data, see last page of this section.

FEATURES. Radio, Page 5, Part II; Women's Pages, Clubs and Society, Pages 6-7-8, Part II; Markets and Financial, Pages 13-14-15-16-17, Part I. News of Southern Counties, Page 14, Part II. Oil News, Page 16, Part I; Pictures, Page 11, Part I; Comics, Page 4, Part I.

SERIAL, Page 18, Part I.

NEWS IN SPANISH. Page 12, Part I.

SHIPPING NEWS. Page 3, Part III.

THE CITY. Schedule for Defense Day parade is announced. Page demonstration at park will show military power of Los Angeles. Page 1, Part II.

Contract is let for construction of marine auditorium and work will begin within a week. Page 1, Part II.

Mendicant runs amuck when told to move on and sends two men to hospital, he goes to psychopathic ward. Page 1, Part II.

Chamber of Commerce Traffic Commission and other organizations join in a fight on patent pavement in effort to get best and cheapest work for streets. Page 1, Part II.

Two men are killed and three others rescued only after desperate efforts of rescuers when gravel bank entombs them. Page 1, Part II.

Public Service Commissioners, Engineer Mulholland and water department officials leave on tour of inspection of Owens River valley. Page 9, Part II.

Harry Carey wins unlimited grant to 160-acre tract in San Fernando canyon after three-cornered fight. Page 9, Part II.

Auto bandit, clad in baby blue suit, ignores male caller as he robs woman's home of gems. Page 9, Part II.

City Council postpones action on new parking ordinance until 11th inst., protestants throng the Council chamber. Page 2, Part II.

Many hunters, including Wallace Beery, actor, are arrested as violators of game laws during Labor Day outings. Page 1, Part II.

Wife of Jack Boyle, author, attempts to end life by taking gas after telephoning newspaper of intention. Page 1, Part II.

Klan split leads to demand by officer of rebel group for warrants against raiding party. Page 2, Part I.

Supt. Susan M. Dorsey gives out assignment of city teachers and announces conferences. Page 1, Part II.

Board of Supervisors announces a considerable drop in tax rate for Los Angeles county as the result of valuation increase for 1924-25. Page 1, Part II.

Wind-spurred flames in San Gabriel Canyon burst out of control despite the efforts of 1000 fire fighters; Camp Rincon menaced. Page 1, Part I.

PACIFIC SLOPE. Pasadena boy is found unconscious in Brookside Park and is believed dying from injuries, thought to have been caused by auto. Page 2, Part II.

GENERAL EASTERN. World flyers announced plan to hop off today from Newfoundland for Nova Scotia so that they might make Boston Thursday. Page 1, Part I.

Eddie Windsor, alias the Prince of Wales, cuts loose from bodyguard and has one grand time at all-night dance. Page 1, Part I.

Both sides in Klan feud fear more trouble when inquest into Herrin killings is conducted today. Page 1, Part I.

Representative Wood of Indiana issued a statement charging that John W. Davis winked at huge war frauds when the Democratic candidate was Solicitor-General. Page 3, Part I.

WASHINGTON. President's attitude of possible beneficial changes in Transportation Act is reiterated from White House. Page 2, Part I.

Secretary Weeks approves bill giving thanks of Congress and medal to draft board members and other civilian aides during war. Page 3, Part I.

President Coolidge hears reports presaging Republican success in November from Chairman Butler and Senator Watson. Page 1, Part I.

FOREIGN. Foreign powers, including United States, warned Chinese government against fighting in vicinity of Shanghai.

Filipino Senate adopts resolution of censure against insular Secretary of Interior, accusing him of allowing Wood to usurp powers. Page 6, Part I.

REMEMBER THIS
By KIM STANSBURY

We render a great service to our fellowmen when we make life more interesting.

His Home Town

TIP BLOCKS HOLD-UP OF COAST TRAIN

Two Officers Wounded in Battle on Golden State Limited in Kansas

[BY A. P. NIGHT WIRE]

CHICAGO, Sept. 2.—A tip to Chicago, Rock Island and Pacific Railroad officials tonight prevented a hold-up of the Golden State Limited at Meade, Kan. Deputy Sheriffs boarded the train at Fowler, a few miles east of Meade, and fought off three masked men who boarded the train at the latter stop.

KANSAS CITY (Mo.) Sept. 2.—Two deputy sheriffs were wounded in a fight with bandits who held up a Rock Island Golden State Limited near Meade, Kan., tonight, it was reported here tonight. Unconfirmed reports were that two of the bandits had been captured.

In the shooting that followed, two of the deputy sheriffs were wounded; one of the bandits was captured, and the others escaped into the darkness. Employees aboard the train believed that other bandits were lying in wait alongside the train, as an automobile sped away from the scene as the shooting started.

Information regarding the attempted robbery was received at the telegraph office of the general headquarters of the Rock Island lines here. The Golden State Limited left Chicago at 6:30 p.m. Monday.

FIRST CASH PAID UNDER DAWES PLAN

Germany Turns Over to Agent-General 20,000,000 Gold Marks

[BY CABLE AND ASSOCIATED PRESS]

PARIS, Sept. 2.—Owen D. Young, agent-general ad interim for reparation payments, officially informed the Reparation Commission today that the German government had paid into the Reichsbank in Berlin for the account of the agent-general, 20,000,000 gold marks as provided in the schedule of payments elaborated at the London conference under the terms of the Dawes report.

Mr. Young informed the commission that he would leave for Berlin at 5:30 o'clock tomorrow evening and would not return to Paris before the 14th inst. He will be accompanied by his aide, Rufus C. Dawes, brother of Charles G. Dawes.

The date for the evacuation of Dortmund and the surrounding territory to the River Lippe has not been definitely fixed, but the withdrawal of the troops will be conducted with the greatest secrecy. The citizens of Dortmund, it is forecast, will awake some morning to find the French troops gone.

This method of evacuation has been adopted, it is explained, in order to ward off any possible incident by the exuberant citizens expressing relief by words or acts which might develop into an insult to the French flag or army.

ULSTER UNION WITH IRISH FREE STATE PROPOSED

Boundary Dispute May be Settled by New Plan Brought Forth in Secret Negotiations

BY JOHN STEELE
[BY CABLE—EXCLUSIVE DISPATCH]

LONDON, Sept. 2.—Important negotiations for the settlement of the Irish boundary dispute and incidentally the Republican trouble in the present Free State area have been going on secretly for some weeks and now have reached a point where success is hoped for.

They have been conducted on behalf of the Free State by one of the men who had a leading part in the first negotiations for the Irish treaty, and the object is to wipe out the boundary forever by bringing Ulster into the Free State, while preserving its autonomy and thus appeasing its fears.

A plan has been evolved which has gained the approval of the present British government, the Free State government and the English Conservative leaders. While it would be too soon to say that Ulster's leaders approve, Sir James Craig, the Ulster Premier, is considering it sympathetically and has suggested one or two changes which he thinks might make it more acceptable to his followers.

The object of the recent visit of Stanley Baldwin, Sir Laming Worthington-Evans, and other English Tory leaders to Ulster was to persuade Sir James and his followers to accept the plan and avoid a fight in the British Parliament, which might have the effect of wrecking the Tory party.

OUTLINE OF PLAN

The outline of the plan, which is in seven sections, is as follows:

(1.) The whole of Ireland shall enjoy the status of a British dominion and be styled the Irish Free State with the rights and powers now possessed by the Free State government.

(2.) The original nine counties of Ulster shall be under a northern Parliament and northern executive as regards all matters comprised in the government of Ireland.

(3.) No change in this position shall be possible except by a vote of two-thirds of each house of the northern Irish Parliament.

(4.) All safeguards offered Northern Ireland under Articles 15 of the Anglo-Irish Treaty relating to patronage and collection of revenue, import and export duties affecting Northern Irish trade or industry, the protection of minorities and financial relations between the north and south, and the local militia, shall be explicitly guaranteed.

(5.) Representatives of Northern Ireland shall join the representatives of Southern Ireland in equal numbers and with equal rights in forming an all-Ireland Council, which shall decide matters affecting the whole of Ireland, such as railways, posts, telegraphs, agricultural legislation, canals, harbors, tariffs and coastal defenses.

(6.) Citizens of Ulster and the members of the northern government shall be eligible for the presidency and administrative offices in the Irish Free State.

(7.) Neither the Southern nor Northern Irish Parliament shall

(Continued on Page 2, Column 2)

GOOD REPORT FOR COOLIDGE

Butler Gives President Optimistic Election News and Watson Says G. O. P. Success Sure

[BY A. P. NIGHT WIRE]

WASHINGTON, Sept. 2.—An encouraging report on the political outlook was presented to President Coolidge today by William M. Butler, chairman of the Republican National Committee. After a conference between them it was said Mr. Coolidge would participate in the campaign as he has to date, making occasional speeches.

The President was represented as believing that the duties of his office required his presence in Washington throughout the campaign.

Optimism at the White House over Mr. Butler's report was bolstered by messages from Senator Watson of Indiana, and Representative Purnell of Indiana. Mr. Watson who has been speaking throughout the West told the President his election was assured but that a stiff fight would be necessary to retain the Republican majority in the Senate. Mr. Purnell declared Coolidge and Dawes would sweep Indiana "overwhelmingly."

Mr. Butler came here from Chicago, where he has surveyed the political situation from many angles for the past three weeks.

"The Wisconsin situation is growing more satisfactory every day," he said, "and Minnesota is in good shape. We realize we are invading the enemy territory in going to Wisconsin, but we now have our own organization, and with dissension in the radical party, find our efforts amply repaid."

Mr. Butler mentioned also California, Oregon, Utah, Idaho, Colorado, Nebraska, Iowa and Kansas as among the States which were counted on for Republican majorities in November.

Amplifying his remarks in the speech to labor representatives yesterday relative to the Railroad Labor Board, Mr. Coolidge told advisers today he expected railroad employees and managements to work out their own plan for modification of the board to be accomplished through legislation. He was emphatic in the belief that the board already had done much good and constituted a step in advance.

ED WINDSOR STEPS OUT

Prince Ditches His Guard

Has Grand Time at All-Night Dance But Keeps Staff on Anxious Seat

Wales is Hero of Polo Game After Rising at Noon for Breakfast

SYOSSET (L. I.) Sept. 2.—The Prince of Wales may have enjoyed a stilly night tonight, but the night before he was out for the noise. He didn't go looking for it on Broadway as ordinary folk might do. He just stuck around and waited till the international polo crowd took him over to Devereux Milburn's strictly private party.

People said a lot of things afterward, when the Prince got home about 5:20 a.m. People said it was a stag party at Milburn's and then other folks said they had seen the other men go there, each with his own wife. Now the Prince—well, Inspector Burke of Scotland Yard was his companion and he is nothing if not a most discreet escort.

Whatever happened at Devereux Milburn's place, nobody but the polo players and their wives can tell. Certainly one can't ask the Prince to tell. His secretary, at today's interview, could not even offer a suggestion about the Devereux party. Never heard of it, he said.

HAVE TALE TO TELL

Nevertheless some seven or eight women whose husbands were with him will some day have a story to tell about that momentous occasion when Eddie Windsor escaped from the State troopers, private detectives and all the rest of the crew and with his trusty friend, Burke of Scotland Yard, who was left waiting in the hall when the Milburn home was reached, laughed at all the protection which reporters and sleuths had supposedly thrown about him. His own immediate staff began to worry about midnight and from then until he smilingly drove in around milkman time they fretted and fumed and wondered.

But all this while His Royal Highness merely was having one good time. Who with? Never mind. He's a good dancer.

He slept till afternoon—or at least the chocolate and toast which he takes for breakfast after a late party was not served until noon.

But when the Prince awoke he got rapidly into action. Shortly after luncheon he played polo with friends on Phipps Field and distinguished himself by making a goal for his side in the fourth chukker.

IN BEST OF FORM

Conventionally garbed for the game, the Prince was captain of his own side, which included R. Penn Smith, Jr., Robert E. Strawbridge, Ambrose Clark and W. G. Low, the latter substituting for Smith during the final chukker.

Opposed to the Prince, on the Red Side, with Windsor's team known as the Whites, were Capt. Frederick Guest, Harry Payne Whitney, and J. S. and Benjamin Phipps.

The Prince was in great feather. He had got a lot of foreign mail and cables, which were delivered before he got up and apparently they had spurred him on to intense activity, as friends said they had never seen him ride harder or play during this game on Phipps Field. He wore a tropical helmet hat which made him easily distinguishable and the numerous spectators, aside from the newspapermen and women who are constantly on the trail, applauded vigorously every shot made by the royal visitor.

BORED TO DEATH

But he was plainly bored by the continuous performance of following him everywhere and making his every action and movement a matter of news. Still preserving his suavity, he let it be known that he thought his desire to be considered as a mere vacation visitor here should be better recognized.

Capt. Frank Miller, referee of today's polo game, while unwilling to speak, showed that he had got this princely reaction himself.

Tomorrow Prince Edward embarks on a new stunt. He will be a participant in a anise or drag hunt which will start from the Robert E. Tod estate, just a little way from the Burden home where the Prince is stopping. The course will be laid out for three miles and will end near the Brookville, (L. I.) cemetery. After the hunt he will be the guest of the Pipping Rock Club at a stag party of 150 men attended by the International Polo Team members.

AUTO'S ROLL KILLS MAN

[BY A. P. NIGHT WIRE]

SONORA (Cal.) Sept. 2.—Charles Brown, assistant engineer at the Moccasin Creek powerhouse project on the Hetch Hetchy, was killed and his companion, Zach Nayes, injured early today when the car driven by Brown rolled down a steep embankment.

Good Workers

It pays to exercise care in building up a business organization. That's why employers use the "Help Wanted" columns of the Los Angeles Times. More care in hiring means less speed in firing. Times "Help Wanted" ads pay big dividends.

Times Want Ads

FORCES UNITE TO BATTLE SAN GABRIEL CANYON FIRE

Federal and County Men Resort to Desperate Measures Today to Save Periled Camps

County and Federal forces combined last night to begin a determined battle today against the disastrous brush fire in the Angeles National Forest about San Gabriel Canyon which has burned over approximately 4000 acres and is virtually out of control. At a conference last night between County Forester Flintham and Federal Forest Supervisor Charlton, following an airplane reconnaissance trip over the blazing area earlier in the day by Flintham, desperate measures were decided upon to be followed early today.

It was decided to backfire from a point east of Camp Rincon east to the west fork of the San Gabriel River in an effort to keep the flames from jumping across the river and to build a firebreak from the bottom of San Gabriel Canyon at the junction of Bear Canyon and the west fork up to the Monrovia Divide to keep the fire from devastating the Monrovia watershed and sweeping up the slope toward Mt. Wilson.

SAVED BY BACKFIRE

Camp Rincon, with its hotel, sixty cabins and tent houses, was saved earlier in the day by a backfire set by fighters under Charlton. The backfire saved the day after the fiery flood had broken through the fire breaks and was sweeping in a huge semi-circle on the harassed fighters concentrated at the camp.

Approximately 700 men who fought all day yesterday will be relieved today by fresh fighters from foothill towns and additional men from the county and Federal forces. Assistant County Forester Turner arrived at the base of the fight, Camp Rincon, last night with fresh men, two pack trains and supplies. More than 100 men last night were building the firebreak, by which it was hoped to save the Monrovia watershed. Assisting in the fight were members of the Angeles Forest Protective Association, a volunteer organization with membership in the foothill towns.

Reports from Camp Rincon last night stated that although the lives of fighters were endangered during the day by periodical avalanches of huge boulders released by the burning of trees on the rocky slopes, only a few minor injuries, chiefly burns, had been suffered by the forces.

A narrow escape was experienced by a motorist when a boulder crashed through the top of his machine, which was traveling on a trail about four miles below Rincon. Fifty men under Lieut. Kane of Ross Field, Arcadia, assisting in the battle, were cut off by a sudden flare-up near Rincon, but were able to escape the flames.

EVERYONE SAFE

On account of numerous telephone calls from anxious wives and parents of fighters Supervisor Charlton last night asked that the public be notified that everyone was safe. Chances of harm to the volunteers was slight because of the systematic direction of the fight and because of the extra precautions taken for the safety of the civilian fighters, he said.

By order of Supervisor Charlton all camps above Rincon were evacuated yesterday and campers were requested to move out of the threatened area. All campers are safe and are not liable to suffer injury in leaving the endangered section, he reported.

Seven hundred fire fighters are concentrated in the San Gabriel Canyon region, the greatest number mustered in to fight a blaze of this sort in Southern California for many years.

They are concentrated on two sides of the fire—in the San Gabriel Canyon region and at the head of Fish Canyon, both of which offer the best points of attack on the flames. A crew of 100 men and a pack train have been detailed to cutting fire breaks at Fish Canyon

(Continued on Page 2, Column 8)

FEAR CLASH AT INQUEST

Herrin Factions to Go Armed

Bloody Community on Edge on Eve of Hearing on Killing of Six

Klansmen Accused by Sheriff of Firing First in Gun Battle Saturday

[BY A. P. NIGHT WIRE]

HERRIN (Ill.) Sept. 2.—Williamson county tonight is guarding against a possible resumption of hostilities. Tomorrow the sworn enemies—the Ku Klux Klansmen and anti-Klansmen—will face each other in the Herrin City Hall.

The occasion will be the Coroner's inquest of the shooting affray here Saturday noon in which six men were killed and several wounded.

Sheriff George Galligan said that he and his witnesses would be on hand from Marion, headquarters of the Sheriff and the anti-Klansmen.

"We will come armed with machine guns, if necessary," he said, "and after the inquest we will go to the Smith garage and get the automobile we went after Saturday," he added.

State's Attorney Delos Duty said he would not be present.

"If the Coroner's verdict is adverse to the Klansmen, they would say I lent my official position to influence the jurors," Mr. Duty said. "For that reason I think it best that I stay away."

BOTH SIDES ON EDGE

Members of both factions, as well as townspeople, who declare themselves neutral, are frankly expressing doubt as to the peaceful conclusion of tomorrow's proceedings. Both sides are armed and both express the fear "the other side is out gunning for us."

Klansmen are frankly skeptical. "You can't tell about the jury. If it doesn't look fair and impartial to us, we won't take our witnesses before it," one of the leaders said. "Instead, we will wait for action by the grand jury."

The anti-Klansmen are not friendly; they also talk of "frame-ups and packed jury boxes."

A grizzled old miner at the City Hall this morning said, "Boys, it should be right interesting."

Immediately after the inquest the last of Saturday's victims will be buried. He is Charles Willard.

Klansmen from Williamson and adjoining counties will participate in the funeral ceremonies and the complete Klan riutal will be said.

The Rev. P. R. Glotfelty, pastor of the First Methodist Church and

(Continued on Page 2, Column 5)

FLYERS HASTEN TO BOSTON

Essay Long Jump Today After Safe Arrival at Hawkes Bay from Ice Tickle, Labrador

[BY WIRELESS AND ASSOCIATED PRESS]

ON BOARD S. S. RICHMOND, Sept. 2.—Lieut. Smith and Lieut. Nelson announced today prior to their departure from Ice Tickle for Hawkes Bay, Newfoundland, that they hoped to speed up their flight toward Boston by jumping off from Hawkes Bay for Pictou, N. S., tomorrow, and from Pictou for Boston Thursday.

An extra landing is to be made at St. John, N. B., for refueling on the Pictou-Boston flight.

HIT FOG AND WIND

[BY A. P. NIGHT WIRE]

HAWKES BAY (N. F.) Sept. 2. The American world flyers tonight are one step farther in their task of girdling the world. The planes of Lieut. Lowell H. Smith and Erik Nelson are resting on the waters of Hawkes Bay, to which point they flew today from Ice Tickle, Labrador.

Starting in good flying weather, the American airmen drove steadily forward under fine conditions until over Belle Isle Straits, and along the coast of Newfoundland, where they were beset by rain, fog, and a thirty-mile wind.

With the populace awaiting them, the planes broke through the fog and came to the water of Hawkes Bay at 3:58 o'clock, Eastern standard time, this afternoon, having made the voyage from Labrador in five hours and forty-five minutes.

Shortly after coming down Smith and Nelson taxied their craft to the yellow buoys, which, owing to the heavy sea that was running, had been laid on the windward side of Hawkes Bay. Within two minutes they had tied up.

The airmen spent this evening tuning up their engines and refueling, preparatory to proceeding tomorrow on the next leg of their journy to Pictou Harbor, N. S., 420 miles distant. The destroyer Charles Ausburn is standing by the aircraft.

The short hop from Ice Tickle to Hawkes Bay, 276 miles, was slowed up by lead winds which cut down the speed of the planes forty miles an hour. Thick fog and rain squalls also served to delay them.

Lieuts. Smith and Nelson made their jump off from Ice Tickle at 10:30 o'clock this morning, eastern standard time. They passed out of sight of the base ship Milwaukee at 10:25 o'clock and were next sighted by the torpedo boat destroyed McFarland off Hawke Island, Labrador, 140 miles from the start, at 12:04 p.m., and passed over that vessel at 12:33 p.m.

Later they were reported passing over Battle Harbor and finally arrived here at 3:58 p.m. and tied up to their moorings.

CONVOY CRUISER CRIPPLED

[BY A. P. NIGHT WIRE]

BOSTON, Sept. 2.—With her two starboard propellers torn away in battling ice floes in northern wa-

(Continued on Page 2, Column 4)

RAILROAD ACT CHANGES SEEN

President Reiterates Need for Get-Together

Believes Benefits Possible by Mutual Agreement

Not Prepared to Discuss Any Alteration Details

[EXCLUSIVE DISPATCH]

WASHINGTON, Sept. 2.—President Coolidge believes the railway managements and railway employes should "get together" on a plan for revision of the labor provisions of the Transportation Act.

This was indicated at the White House today when a spokesman for the President, discussing the President's reference to the Railroad Labor Board in his Labor Day speech, said the President had reiterated what he said to Congress last December as to the labor provisions of the Transportation Act being modified through "mutual agreement."

The President declared in his speech yesterday that the Railroad Labor Board had been a step in advance, but that the law probably could be modified through mutual consent for the benefit of all concerned.

SILENT ON DETAILS

At the present the President is not prepared to discuss the details of any changes that might be proposed to improve the adjustment of disputes between the railroads and their employes, it was said.

The President feels that it is generally understood that the Railroad Labor Board has not proved entirely satisfactory either to the rail managements or to the employes, and at the same time that it is also generally understood that the establishment of the board has proved to be a step in advance in the settlement of railroad labor disputes.

The Railroad Labor Board, the President understands, has made an astonishingly large number of settlements and that since its establishment there has been only one strike of consequence. That was the railway shopmen's strike in 1922. The board has made such a record, the President believes, that the conclusion is warranted that a step in advance was made when Congress created it.

Although it was indicated the President had formed no final conclusions as to public representation on the board and that he probably would favor such representation, it was emphasized that the President held it important that the railroad managements and employes should get together on a plan providing for revision of the present scheme. Whether the President would approve such a plan, it was indicated, depends on whether the public welfare, which it was pointed out was paramount, would be served by the plan.

ARMY MAN IS TRIED ON 'RED' VIEWS

Reserve Officer Accused of Bolshevik Tendencies in Speeches and Articles

[EXCLUSIVE DISPATCH]

NEW YORK, Sept. 1.—The United States Army began an inquiry today into the fitness of Capt. Paxton Hibben to retain his commission in the Officers' Reserve Corps because of his strong Bolshevik views, which he has discussed frequently in speeches and articles. Although Brig.-Gen. William Barclay Parsons, president of the board of inquiry, invited Capt. Hibben to take the stand and "talk over" his beliefs and connections with the members of the board, counsel for Capt. Hibben refused to permit him to be questioned before derogatory evidence was first adduced from other witnesses.

Only one witness was examined. He was John D. Osborne, a reporter on an Asbury Park (N. J.) paper. He said Capt. Hibben has written out for him an extract of a speech the reserve officer said he intended delivering at a session of the League for Industrial Democracy in Belmar. The extract criticized the government for its peace plans.

NO QUARTER TO KLAN BY TEXAS CHIEF

"Ma" Ferguson Maintains Complete Control in Lone Star State Convention

[BY A. P. NIGHT WIRE]

AUSTIN (Tex.) Sept. 2.—Proclaiming no quarter for the Ku Klux Klan, framing a platform which denounced the Klan and declared for strict economy in government and according complete recognition to Mrs. Mirriam A. Ferguson as the Democratic nominee for Governor, the State Democratic convention went through vociferous sessions here today with the Ferguson element in absolute and audible control. As night fell the meeting was still continuing with the permanent organization effected only a portion of the time before the election of Joseph Weldon Bailey, former United States Senator, as chairman, and Senator Joe Burkett of Eastland, as secretary.

The day was crowded with bitter denunciation of the Klan and its methods, with heated oratory, climaxed by a masterful appeal of Senator Bailey for peace, and marked by warm acclamation for Mrs. Ferguson and her husband, James E. Ferguson, who with their daughters, sat on the speaker's platform throughout the day.

All Klan delegations to the convention were ousted. Some of the Ferguson delegations protested, one explaining that it was not necessary to adopt such decisive methods since the Fergusons were in control by five to one. The flaying of the Klan continued, however, until the job was completed.

MAY WIPE OUT IRISH DIVISION

(Continued from First Page)

make any law to endow directly or indirectly any religion or prohibit free exercise thereof or give any preference or impose any disability on account of religious belief regarding education or otherwise.

FEARS LOSS OF POWER

It is said that Sir James's first remark when he read the plan was: "The Papists will outvote us in the nine counties."

Later he is said to have indicated that the plan was worth considering if the powers of the northern Parliament were restricted to the present six countries, in which there is a safe Protestant majority. Southern Ireland is perfectly willing to meet him on this point.

"We will give him six or nine or sixteen counties, if he likes," said a free-State negotiator today. "If he will recognize the essential unity of Ireland and help us wipe out the senseless criminal frontier, I believe we would even make him President if he would do that."

It also is understood that the plan has been submitted to Eamon De Valera, and he is willing, if the essential duty of Ireland thus is recognized, to drop his demand for a separate republic and accept the Anglo-Irish treaty. He is helped in this decision by the fact that during his imprisonment the government captured a small Bolshevist element of which Countess Marcievicz was one of the leaders and of which he was greatly afraid.

This plan, if accepted, would require legislation in Dublin, Belfast and Westminster, but that offers no difficulty if the leaders of all sides agree. It would have the effect of severing the last link with England. It would, of course, make unnecessary any further legislation in connection with the boundary commission, for which the British Parliament has been summoned at the end of this month.

The whole subject will be considered by Prime Minister MacDonald on his return from Geneva next week, and strong efforts will be made to secure the consent of Ulster, which is beginning to realize that its obstinacy will only lose the support of the British conservatives.

LAST OF FLEET OFF FOR HOME WATERS

[BY A. P. NIGHT WIRE]

SEATTLE, Sept. 2.—The last remnant of the battle fleet flitted from the Puget Sound country today for California after summer maneuvers. Eight land planes took off from Sand Point to stop at Medford, Or., tonight, reach San Francisco tomorrow, remain there three days, then proceed to San Diego. Fourteen seaplanes were aboard battleships of the fleet that departed yesterday.

SPECIAL

School Watches

Girls' Watch

A truly wonderful value. 14-K Solid White Gold, platinum finish dial, jewel crown, 15 ruby jewels, timed, tested and warranted by our service department. This little watch is being sold today by reputable dealers everywhere at $35 to $40. A number of dial decorations to select from. A dainty little watch of high quality.

$25.00

$12.75

Boy's Watch

Reliable gold filled case. White or green. Plain or engraved jeweled movement. An excellent timepiece — fully guaranteed. 12 size thin model; micrometric regulator, pat. cent. pinion, double recoiling click, cut, compensating balance. Breguiet hair spring.

These can be purchased on our Deferred Payment Plan

See Your Diamonds Reset While You Wait

CHARLES H. CLARK CO.

Jewelers

Eighth at Spring

Famous for 20 Years for Giving Better Values

CHINESE GIVEN SHARP WARNING

(Continued from First Page)

ade of Shanghai and the customs superintendent was said to have informed the defense commissioner that notification should be given to the consular body at Shanghai.

Another consular cablegram said that Admiral Tu, commander-in-chief of the Chinese navy, had issued a notice through a Shanghai newspaper warning shipping not to proceed up the river between Woosung and Kiangyin at night.

Consul-General Cunningham at Shanghai reported on August 31 that American citizens in the war zone from Kiangsu south of the Yangtze River and the Province of Northern Chekiang were not in great danger. Mr. Cunningham reported also that precautionary measures had been taken, that naval forces present were adequate for protection and that assurances had been given by headquarters of the Chinese military factions guaranteeing protection to foreigners.

SPORADIC FIRING HEARD IN WAR ZONE

[BY CABLE AND ASSOCIATED PRESS]

SHANGHAI, Sept. 2.—Sporadic firing was heard, but no actual engagement seen by a messenger who reached Shanghai tonight from Quinsau. Traveling through the country where the forces of the rival tuchuns, Gen. Lu Hung-Hsiang of Chekiang, and Gen. Chi Shieh-Yuan of Kiangsu, are facing each other, the messenger saw many well-uniformed soldiers equipped with new guns and many field pieces. Large bodies of northern troops were moving toward Shanghai and the belief exists that extensive fighting is probable tomorrow.

The messenger was seized many times and stripped of all his belongings and his messages. He suffered slight injury at the hands of soldiers, with whom the whole country, he says, is alive. Chinese Red Cross units from Shanghai are establishing bases near Quinsan and Liuho.

The so-called Shanghai independent fleet, which is supporting the Tuchun of Chekiang, including the cruiser Haichow and half a dozen nondescript craft ranging from gunboats downward, is anchored in the Whangpoo, opposite Kiangnan arsenal, which is one of the objectives of the northerners. The Yukien war craft, supporting the north, is reported in the Chusan Archipelago off the coast, southeast of Shanghai, intending there to intercept any aid Chang Tso-Lin, the war lord of Manchuria, might dispatch to Hanchow by sea.

FORCES AVAILABLE

The Shanghai volunteer corps and the Shanghai defense unit, which includes American cavalry and infantry, six armored cars, field artillery, a machine gun company and the British light horse, are under emergency orders to assume posts at the boundaries of the settlement in the event of a general retreat of the Chekiang forces upon Shanghai.

In addition large forces are available from the foreign ships now in the river for defense of foreign property, making it possible to complete a cordon around the city if necessary.

An official notice issued tonight suspending indefinitely all passenger and freight traffic on the Shanghai-Nanking Railway left the entire community in a fever of expectancy, though ignorant of what may be happening thirty miles away from the city.

The Shanghai-Hankchow-Ningpo Railway was still open tonight but was being devoted for the most part to military uses and to the moving of refugees, including missionaries, into the city. It is estimated that the native population of Shanghai has been increased 100,000.

All native hotels are filled to capacity, while the more wealthy Chinese have been actively securing residential quarters in the French and the international concessions.

Foreign warcraft in the harbor tonight totaled twenty. Five more American destroyers arrived from Chefoo this afternoon, while the French cruiser Jules Ferry, flagship of the French Asiatic squadron arrived, with Admiral Forchet aboard.

Out of the mass of conflicting reports seeping into this city, the most definite ones, from Nanking, nearly 300 miles away by rail or river, tell of the continued movement of reinforcement from Chihli southward, including cavalry and several airplanes. The movement of troops, it is reported, has involved the ferrying of railroad coaches across the Yangtse for the first time in Chinese history.

The Chekiang troops supporting Lu Yung-Hsiang are said to have received advance pay and bonuses. This is pointed out as a confirmation of the belief that they are being supported by Chang Tso-Lin, military dictator of Manchuria, and rival of Wu Pei-Fu, who rules in Chihli, the province in which Peking is located.

The northern troops, according to reports, are not in such satisfactory fiscal condition, the pay of many units being in arrears, leaving them dependent on foraging in the districts through which they pass.

SOLDIERS FEARED

It is this condition that adds to the uncertainty of conditions northwest of Shanghai, where the menace of undisciplined soldiery is threatening the entire district.

Regarding the outbreak of hostilities, it was agreed tonight that the main column of the Kiangsu Province forces, which started in the direction of Shanghai yesterday, probably will come into contact with opposing forces in the neighborhood of Nanking. At the same time another column, reported moving toward Liuho, on the coast, is expected to co-operate with warcraft sent down the river from Nanking.

Such information was admittedly unofficial, however, as all Chinese officials here professed ignorance of the reported developments.

Numerous investigators entered the "war" area today, in an effort to secure definite information. They had not been heard from late tonight. It was supposed that they had been unable to return to Shanghai because of the interrupted railway service and the seizure by the military of all available boats.

An unconfirmed report received by the American Consulate late this afternoon said that the retreating Chekiang troops, falling back to previously prepared positions, had torn up over five miles of railway tracks, as a check to rapid transportation of opposing forces.

The hostilities have caused the rival war lords to realize the necessity of raising armies large enough to last through the long and severe campaign which they apparently consider the situation will bring about and everywhere in the affected areas a policy of wholesale conscription is being carried out, according to advices from the interior. Farmers, artisans, coolies—in fact, every man able to hold a gun, carry a bucket or a burden of any sort—are being pressed into service. The country-side, therefore, appears deserted with the exception of old men, women and children.

In this process the city of Nanking, Kiangsu, has been virtually cleaned out and the well-to-do classes are taking refuge in flight. House furniture, implements, boats—in fact, everything possible to commandeer—have been taken by the troops, who exercise complete tyranny, the reports declare, wherever they go.

NONINTERVENTION POLICY IS DECREED

By John Powell

[BY CABLE—EXCLUSIVE DISPATCH]

SHANGHAI, Sept. 2.—The first round in the impending fight between the powerful Chinese military factions in the lower Yangtze Valley has been won by the nine-power treaty signed at the Washington conference. This fact became known today when it was definitely disclosed that the powers, acting on the lead of America, definitely have decided on a policy of nonintervention in the Chinese muddle.

According to advices disclosed today great pressure has been put on the American officials as well as the American Chamber of Commerce by the British and other interests to induce the Americans to take the lead in an offer of mediation between the rival generals. The local Americans, however, did not wait for the State Department's advice, but announced there was nothing doing on the side of meddling in the Chinese political puzzle and that if the Chinese militarists wanted to fight let them go to it.

The result of the nonintervention policy had a sobering effect on the Chinese military, for without question both sides had expected foreigners to step in at the last minute to save their faces, but now that it is definitely known that the powers will not intervene the Chinese generals are approaching the question more cautiously before starting an outbreak.

FLYERS HASTEN BOSTON ARRIVAL

(Continued from First Page)

ters, the cruiser Raleigh was bound for this port today for repairs, according to word received at the Charlestown Navy Yard. The Raleigh met with her mishap while acting with other Navy vessels as a convoy to the around-the-world flyers. She is expected here tomorrow or Thursday.

SAN DIEGO PLANS REMARKABLE WELCOME

[EXCLUSIVE DISPATCH]

SAN DIEGO, Sept. 2.—Lieut. Lowell H. Smith, leader of the around-the-world flying squadron, and Lieut. Erik Nelson, his flying mate, will be given a fitting welcome when they return to Rockwell Field here from Seattle upon the conclusion of the epoch-making flight. Army aviation officials here expect the aviators to alight at Rockwell Field within two weeks, and probably on the 15th inst.

Because of the fact that Lieut. Smith learned the art of flying at Rockwell Field and having been on duty at the local post ever since, prominent citizens have joined with Rockwell Field authorities in arranging a suitable welcome. Maj. Shepler W. Fitzgerald, commander of the Army aviation post, has requested permission from the chief of the air service to take every available pilot at the field to greet Lieuts. Smith and Nelson when they officially complete their voyage around the globe.

PLAN IMPOSING ESCORT

If plans of Maj. Fitzgerald are approved, as is expected, the Ninety-first aero squadron, based at Crissy Field, San Francisco, would join the Rockwell field aviators in forming the most imposing aerial escort ever given to an American flyer.

Aviation authorities here who have been closely following the around-the-world flight, express the opinion that neither the Arctic Circle airway or that of Greenland-Iceland will be included in future attempts to circle the globe by air. The most feasible permanent airway, it is believed, will be across the Pacific Ocean via Hawaii and Guam and across the Atlantic by way of Azores and Newfoundland.

DIES UNDER TRAIN WHEELS

[EXCLUSIVE DISPATCH]

HOLBROOK (Ariz.) Sept. 2.—George Hernandez of Albuquerque, 19 years of age, fell under a westbound Santa Fe train near Chambers and was so crushed that he died soon after being taken to Winslow for surgical attention.

KLAN SPLIT ARRESTS ASKED

Assault Laid to Officers and Rival Hood Wearers in Raid Conducted on Local Rebel Group

The split in the Los Angeles Ku Klux Klan got into official channels yesterday when City Prosecutor Friedlander was asked to issue a battery complaint against Patrolman William A. Ross, Deputy Sheriff Ramsey, an unidentified man, and G. W. Price, imperial representative of the Klan here; and the Board of Police Commissioners was asked to entertain charges against Patrolman Ross. Samuel W. Lee, Klexter or outer guard of Klan No. 2, appeared as the complainant at both places.

The meeting of Klan No. 2 at the Walker Auditorium last Friday night, which was followed by the secession of 300 of its members, was the scene of the asserted battery upon Lee. The City Prosecutor has the matter under investigation and will continue it today, while the Police Commission told Lee it would hear his complaint if it was put in proper form.

AFFIDAVITS MADE

Lee appeared before the Police Commission first, and left behind him an affidavit on which he said the charges would be based. Then he went before the City Prosecutor, and submitted two affidavits, his own and one from Roy Perry, Kligrap of Klan No. 3.

Lee's affidavit declared he was instructed to ask members of Klan No. 1 and No. 3 to wait until after 8 p.m. before entering the hall, as the members of Klan No. 3 could all be seated. Ross, he declared, pushed up to him and when asked for his card, replied he didn't need one and showed a police badge, No. 987.

"I hear there has been a murder in the hall and I'm going in to investigate," Lee swore Ross said. With Ross was Deputy Sheriff Ramsey and an unidentified man.

Lee said he called for help and at the same time looked up and saw Price. Price, he said, commanded the officers to handcuff Lee. The three put their arms around him and one of them struck him in the stomach with a billy. They they placed the irons on his wrists and Price called, "Come on, men."

With this Ross and his two companions, headed by Price and followed by officers, and members of Klans 1 and 3, pushed on into the hall. They swung Lee onto a table, according to his story, where it was shown to those present that he was handcuffed. Then Price told the officers to remove the handcuffs but to keep Lee under guard. Lee named C. A. Porter, Exalted Cyclops of Klan No. 1, and R. R. Flournoy, Exalted Cyclops of Klan No. 3, as two of the men who were with Price. Perry's affidavit corroborated that of Lee, it was stated.

The affidavits were turned over to Chief Investigator Poland, who tried to communicate with Price, but was told he was out of the city and would not return till late today.

Other Klan officials appeared in Price's stead and told Poland that no battery had been committed on anybody, and that those who ushered the hall had a right to do so under Klan laws.

SHERIFF DEFIES FOES IN HERRIN

(Continued from First Page)

an acknowledged Klansman, will officiate. It was said tonight that the Klansmen would appear in regalia.

The county appeared quiet tonight with both factions marking time.

Charges and counter charges—the battle of words—continued.

Members of the Ku Klux Klan killed Deputy Sheriff "Bud" Allison Saturday at Herrin before a shot was fired by anyone else, Sheriff Galligan and Deputy Sheriff Ora Thomas asserted in a conference today.

Galligan and Thomas admitted they did most of the shooting for the anti-Klan forces in the clash at Smith's garage in which six men were killed and several wounded.

SCORES MINISTERS

Replying to ministers of Williamson county who are demanding that he be removed from office, Galligan said four Protestant ministers whom he named could restore law and order in Williamson county if they would cease preaching "murder and law enforcement by the Ku Klux Klan."

"There have been several erroneous accounts given of what occurred at Smith's garage" he said. "Here is the true one:

"Following the hearing at the city court in which the Shelton brothers were absolved from blame for the shooting of S. Glenn Young, 'Buck' Skelcher, whose brother was killed by Klansmen who had suspected him of shooting Young, asked that his brother's automobile be turned over to him and State's Attorney Duty authorized me to hand the car over to Buck.

"I went to Smith's garage taking 'Bud' Allison and Ora Thomas with me.

"Thomas, Allison and I walked from the City Hall to the garage.

"While Thomas and Allison were preparing to pump up a flat tire on Skelcher's car and I was examining the engine number to see if it had been changed, a man rushed in and exclaimed 'Galligan, they're ganging you—you had better get out of here.'

"Thomas and Allison ran outside and stopped a Ford car that was drawing up to the curb. In this car were Harry Herrin and others and Thomas said 'Gentlemen, we will have to search you for guns.'"

WEAPONS FOUND

"'Bud' Allison had his gun out," Thomas then said, taking up the narration, "and I searched Herrin's car and found four revolvers and a sawed-off shotgun. I took these guns into the garage and gave them to Galligan who put them in the back seat of Skelcher's car, against which he was leaning.

"I rejoined Allison on the sidewalk. At that point an automobile containing several men, among them Dewey Newbold, Charles Denham and Charles Wallard, came down the street and Allison and I ran over to search it.

"When Allison told the men he wanted to search their car, the three drew revolvers and fired at Allison and then pointed the guns at me.

"Allison cried: 'Ora, they've got me' and I brushed a gun from my face, drew my own gun and began firing. At that moment it appeared that everybody was shooting and Chester Reid appeared on the sidewalk yelling at me 'Ora, Ora, Ora,' and pointing to a grape arbor in a yard across the street. That was the first I knew that anyone was firing from that point.

"I yelled, 'Chester, get back out of here,' and that was the last I saw of him."

GARAGE OWNER FLEES

Sheriff Galligan resumed the story:

"I came out of the garage in time to hear Allison cry out to Ora that he was shot," said the Sheriff. "In my opinion Charley Denham was the man who killed him.

"John Smith, owner of the garage, was on the sidewalk shooting, and it is my opinion that he killed Chester Reid, for after Reid fell Smith ran away.

"I noticed the shots from across the street where I saw Green Dunning crouching behind a grape arbor and shooting at us, and so I fired in that direction.

"By this time, Herman Phemister and Otto Roland had joined us, and Phemister was doing some shooting. I did not see Roland shoot. Then the Shelton brothers, Earl, Carl and Burnay, appeared. Earl directed traffic out of the line of fire and Carl and Burney came down to join us, which seems to have broken up the fight, for there was no more shooting after Carl and Burney reached our side."

One-fifth of the people of Italy are unable to obtain the use of electricity.

FEDERAL GAME LAWS INDORSED

Sportsmen Find Government Regulations Just

Perpetuates Sport Otherwise Soon Destroyed

National License May be Next Requirement

BY FREDERIC J. HASKIN

[EXCLUSIVE DISPATCH]

WASHINGTON, Sept. 2.—With the opening of the hunting season sportsmen in all parts of the United States are keen to obtain copies of the government bulletin epitomizing the game laws for 1924-25. Officials say that this document bids fair to have the largest circulation of any single government publication. They also say that it contains as much information as could be crowded into its thirty-eight pages, for it includes a summary of the United States laws and regulations, the statutes of all the individual States, and the laws of Canada, Newfoundland and Mexico.

No hunter should be without a copy, according to George A. Lawyer, Chief United States Game Warden, because it will not only contribute toward his own protection, but will assist materially in the enforcement of the game laws, a thing that every true sportsman is interested in. Widespread knowledge of the law is held to be worth far more than a multitude of game wardens.

TRIBE OF NIMRODS

It is estimated that there are about 6,000,000 Nimrods in this country. Last year approximately 4,500,000 State licenses to hunt were issued, and in addition there are said to be at least a third that number of hunters who are not required to take out licenses because they confine their hunting to their own lands.

No Federal license is required at present, but if the bill now pending in the lower house of Congress is passed at the approaching session, as officials predict, all hunters of migratory birds will have to secure a permit from the government, for which they will be taxed the sum of $1. The funds created by this tax will be devoted one-half to the administration and enforcement of the Federal game statutes and one-half to the purchase and development of water and marsh areas as feeding grounds for migratory fowl.

This latter project is regarded as especially important, since drainage has destroyed more than 70,000,000 acres of wild fowl resorts and unless something is done to provide feeding places the number of birds will decrease at an alarming rate within a few years. It is estimated that the proposed measure, which has already been passed by the Senate, will develop a revenue of from $1,500,000 to $2,000,000 at the very least.

SEASON OPEN AUGUST 16

The lawful taking of migratory birds began August 16, when the season opened for black-bellied and golden plover and yellow legs in the States bordering on the Atlantic and lying north of Chesapeake Bay, and for red, birds or rice birds in the States of Virginia, North and South Carolina, Georgia and Florida. No Federal season lasts more than three and a half months and all open seasons for migratory birds close on or before January 31.

One of the most important provisions of the Federal law is that which prohibits hunting between sunset and half an hour before sunrise. Hunting from an airplane, from a power or sailboat, or from anything towed by a power or sailboat is forbidden, and no gun that is larger than No. 10 gauge may be used.

No State law can conflict or interfere with the Federal statute governing the hunting of migratory birds. The States may, however, make restrictions more drastic than those laid down by Congress. For example, the Federal law limits the number of ducks that a hunter may kill in a day to twenty-five, but a State might limit the bag to ten. Or, again, a State may establish an open season that is shorter than that fixed by the United States, but it may not extend its open season beyond the Federal limits.

WILD LIFE REFUGE

Another new law of interest to hunters, which also became effective June 7, is that which authorizes the acquisition and setting aside a wild life refuge of about 300,000 acres of swamp and low lands along the Mississippi River, between Rock Island, Ill., and Wabasha, Minn. After these areas have been acquired by the government the Secretary of Agriculture will have jurisdiction with respect to game birds, game animals and fur-bearing animals, and the Secretary of Commerce will have jurisdiction over the fish and other aquatic animal life. Suitable regulations are authorized by the two departments to govern hunting and fishing. The act carried no appropriation for the purchase of land, but authorized an appropriation of $1,500,000 to be made for that purpose.

Public sentiment with respect to the observance of the laws protecting wild fowl has changed appreciably within the last few years, officials say. Hunters have learned that instead of interfering with their rights, these laws are in reality safeguarding the sport in which they are interested, and they now see that they have better hunting than they could possibly have were there no restrictions.

HUNDRED DEER DEAD IN LAVA

Game Warden Fears They Drank from Some Poison Spring

[BY A. P. NIGHT WIRE]

KLAMATH FALLS (Or.) Sept. 2.—More than 100 dead deer have been counted in the lava bed south of here, it was said today by J. F. Richardson, deputy State game warden for California. Richardson said they might have drank from a spring that had become poisonous due to natural causes.

SUNDAY MORNING IN THE YEAR Los Angeles Times DAILY EVER DECEMBER 4, 1881

The Times Building, First and Broadway. Phone MEtropolitan 6700

90c per month DELIVERED BY CARRIER Single Copies, Daily, 5 Cents; Sunday, 10 Cents.

By Mail, in Postal Zones 1 to 4, including California, Arizona, Nevada, Utah, Yearly $12.00; Monthly, $1.05. In Zone 5, including Colorado, Idaho, Montana, New Mexico, Oregon, Washington, Yearly, $16.00; Monthly, $1.50. In Zone 6, 7 and 8, between the States, Canada and Mexico, Yearly, $18.00, Monthly, $1.50. POSTAGE PREPAID.

Entered as second-class matter Dec. 4, 1891, at the Postoffice at Los Angeles, Cal., under the Act of March 3, 1879.

WEDNESDAY MORNING, SEPTEMBER 3, 1924. VOL. XLIII, NO. 68

BOY KILLERS' FATE HINTED

Judge Caverly Asks Copy of Evidence on Charge Franks Lad's Body Was Misused After Slaying

[EXCLUSIVE DISPATCH]

CHICAGO, Sept. 2.—Judge John R. Caverly sent to the Criminal Court Building today for a special transcript of the Coroner's report and the testimony of Dr. Joseph Springer in the Franks murders case. The move indicated that the fate of Richard Loeb and Nathan Leopold, Jr., may depend on the way in which they treated the body of Bobby Franks after the murder.

The judge, of course, offered no explanation whatever, but it will be recalled that prosecution and defense fought bitterly over insinuations by State's Attorney Crowe that the murdered boy's body might have been misused before it was hidden away.

Clarence Darrow, chief pleader for the defense, objected angrily to Mr. Crowe's inferences. The evidence, he said, offered no grounds for such an inference. Judge Caverly ruled the subject out of the argument, saying he would be guided by the evidence.

DEFENSE FAVORED

As read in court, the Coroner's report bears out the argument of the defense. Dr. Springer's testimony did the same. Judge Caverly apparently wishes to reread both, however, to see whether Crowe's charges are in any way justified.

The judge has gone through all but 100 pages of the voluminous transcript, it was said today.

Rumors that Judge Caverly had been attacked by some crank while attending a funeral at Calvary Cemetery yesterday, caused a flurry of excitement at the Criminal Court Building. It was impossible for a while to get in touch with the judge, and friends feared that the rumors might be true. Judge Caverly himself called up to deny the report, however. Some one had telephoned the false news to Mrs. Caverly, he said, and he wanted the rumors quieted.

APPEAL IS DOUBTED

Attorney Darrow, chief of counsel for the defense, doubts if there can be any appeal to a higher court if Justice Caverly sentences Leopold and Loeb to hang. "This court has final jurisdiction, I am convinced," said Darrow. "I do not think there is any ground on which we could appear before the Supreme Court of Illinois and seek a reversal."

Asked especially if a writ of error could not be prayed, his answer was the same: "I do not think so."

Darrow, however, cited the Gene Geary case, which furnishes a precedent for a condemned murderer to seek a sanity commission after sentence of death has been pronounced. Geary, a notorious gunman, was twice tried for murder and was sentenced to the gallows. Immediately his attorneys claimed he had become insane after sentence had been passed, and a jury supported this contention. Geary is now in the asylum for the insane at Chester, Ill.

HELD "CHISEL BANDITS"

Loeb is believed by State's Attorney Crowe to be the "chisel bandit" who terrorized Hyde Park and Woodlawn districts a few years ago. He believes it is Loeb's chisel activities that are comprised in crimes listed as A, B, C and D, particularly in crime D.

Loeb is said to have developed a fondness for a dexterity with a chisel early in life, when he found it a convenient method of putting persons "to sleep." When wrapped in tape the chisel inflicted a wound. According to Crowe, Leopold and Loeb committed many hold-ups and other crimes near their homes. It is said Leopold would step out of ambush, confront the victim with a revolver, while Loeb, sneaking up from behind, would hit the victim with his chisel. This loot ranged from match boxes to dollar watches.

FORCES UNITE TO FIGHT FIRE

(Continued from First Page)

to prevent the flames roaring over into the Monrovia watershed and thus endangering the town's water supply.

Other volunteers are camped along the west fork of the San Gabriel River. They are ordered to keep the flames from leaping the river fork as the fire would sweep up the virtually inaccessible mountain side for many miles before it once gained the other side of the fork.

WIND FANS FLAMES

The fire started near O'Melveney's Camp Sunday afternoon. It was thought to be under control late Monday night, but treacherous winds, fanning the flames anew yesterday morning, caused them to leap over the fire breaks and to assume more serious proportions yesterday afternoon than at any time since the fire began.

Additional fire fighters are being hurried to the region from Azusa, where Government Agent Malone is recruiting them. The landscape, which for a time Monday blackened the San Gabriel Canyon road, further handicapping the fire fighters, has been cleared away. Fire fighting apparatus and pack trains are being sent over this road and deployed at strategic points.

County Forester Plumham yesterday sent nine deputy foresters, a burro pack train, feed, scores of fire extinguishers to Camp Rincon. The deputy foresters will act as crew leaders.

The Los Angeles County Preventorium, an open-air camp for children suffering from tuberculosis which is located about five miles from the spot where the fire started, is in no danger, it is stated.

LINCOLN FOWLER DIES

[EXCLUSIVE DISPATCH]

PHOENIX, Sept. 2. — Lincoln Fowler died last night of apoplexy following his return from an eastern automobile trip. He was 70 years of age, unmarried, a native of San Jose, Cal., and had been a resident in Arizona since 1[illegible]

Wage earners!

4%

on time deposits and National Bank service is a strong combination.

Commercial National Bank

Nine Los Angeles locations

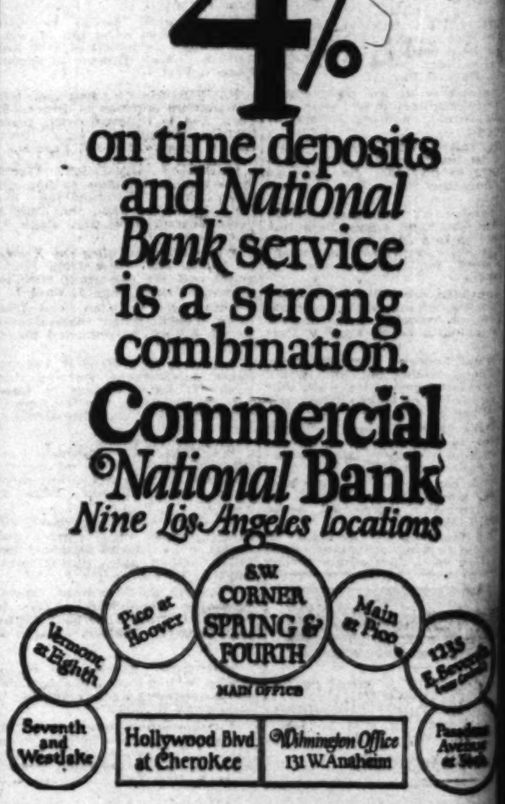

WEDNESDAY MORN

Satur[illegible] Ha[illegible]

Semi A[illegible]

365

Ove

Re-G[illegible]

Great[illegible]

For the [illegible]

$[illegible]

Former [illegible]

Entire Stock

Palm Beach [illegible]

Tropical Su[illegible]

All Sum[illegible]

20[illegible]

Harris[illegible]

STEIN-BLOC[illegible]

47-443 Sp[illegible]

OPEN ALL

Sa[illegible]

of Factories Surplus

Grands and Uprights

Now $87

Exceptional Values in New

Upright Pianos, made and guaranteed by one of America's oldest and most reputable makers — $258 and up, on terms as low as $2 per week.

Every instrument f[illegible] on terms from[illegible]

Sold Exclusively By This Old Broadway House

Barnes[illegible]

231 [illegible] South Bro[illegible]

MUSIC IN THE HOME

Copper Etchin[illegible]

A beautiful pictorial rotogr[illegible] eight to twelve pages in SUNDAY TIMES.

Saturday last day
Harris & Frank
Semi Annual Sale

365 Suits
and
Overcoats
Re-Grouped and Greatly Reduced
For the Last Four Days
$27.75
Former Values to $50

Entire Stock of Palm Beach and Tropical Suits 1/2 Price

All Summer Trousers 20% Less

Harris & Frank
STEIN-BLOCH SMART CLOTHES
437-443 Spring—North of Fifth
OPEN ALL DAY SATURDAY

Sale
of Factories Surplus
Grands and Uprights
Now $570

$5 Secures one of these
Splendid Console Model Phonographs, which represent the highest type of tonal quality, mechanical construction, beauty of design and finish.
—A Year or More to Pay—
Now $87

Exceptional Values in New
Upright Pianos, made and guaranteed by one of America's oldest and most reputable makers — $258 and up, on terms as low as $2 per week.

Now $258

Every instrument fully guaranteed and sold on terms from 12 to 30 months.
Sold Exclusively By This Old Broadway House
Barnes Music Co.
TRinity 5223
231 and 233 South Broadway
MUSIC IN THE HOME — SUNSHINE IN THE HEART

Copper Etchings in Sepia Tones
A beautiful pictorial rotogravure section containing from eight to twelve pages is issued each week with the SUNDAY TIMES.

DAVIS IS FLAYED FOR WAR LAXITY

Representative Wood Scores ex-Solicitor-General

Conscience Aroused Since He Left Office, is Charge

Asserted Huge Fraud Winked at Then, Says Indianan

[BY A. P. NIGHT WIRE]

CHICAGO, Sept. 2.—Representative Will R. Wood of Indiana, chairman of the National Republican Congressional Committee, in a statement today commenting on the New Jersey address of John W. Davis, who had just arrived here, said:

"The Hon. John W. Davis appears to have an aroused conscience that was not particularly noticeable during the way."

"Mr. Davis was Solicitor-General during the war and it was his duty to prosecute criminal acts," Representative Wood's statement continued, "but from the record it does not appear that he saw anything wrong in contracts involving billions made in defiance of the law, even after the Comptroller of the Treasury had notified the Secretary of War that the contracts were illegal.

"The State of West Virginia, where he lived before he became a New Yorker, furnished an opportunity for the Solicitor-General to give a demonstration of his demand for honest government when the War Department located a nitrate plant not far from Charleston, made verbal contracts for the building of the plant and proceeded to build a city as the first process in making powder. About $70,000,000 was expended there and no powder was made to reach the boys in France.

"The House committee that investigated the expenditures of the War Department made an official report on that enterprise and one item in that special report showed that an agent acting for the government secured options on the land for $20,000 and turned it over to the government for $146,125. The committee recommended that the Department of Justice investigate this transaction with a view to criminal prosecution, but Mr. Davis apparently had found no fault with that fraud on the government.

CONSCIENCE AT REST

"Nor did his conscience trouble him when the contractor first proceeded to build a city with houses to accommodate 20,000 people with clubs, rest houses for the various welfare organization, a hospital in which were installed 100 doctors and 150 nurses, waterworks capable of supplying 60,000 population. He was not disturbed about the honesty of government when millions of feet of much-needed lumber—a pile ten feet high covering one and a half acres of ground—was burned to clear a place to build a platform for the Secretary of War to make a speech."

The nominee of the Democratic party for the Presidency, reached Chicago today to prepare for his first invasion of the West. Upon his arrival he was met by a band and reception committee and escorted to his hotel where he spent the day in conferences with leaders of his party in the Middle West. Tomorrow he will devote his time chiefly to preparation of the address he is to deliver in Omaha the 6th inst., in which he will deal chiefly with agricultural problems.

HOLDS CONFERENCES

In his conversations today Mr. Davis obtained his first close-up of the political situation in this section. Among those with whom he conferred were Lincoln Dixon, manager of the western Democratic headquarters, and George E. Brennan, national committeeman from Illinois.

Whether Mr. Davis will speak in Chicago on his present visit, has not been decided.

Revolt Seen as Leningrad is in State of Siege

[BY CABLE—EXCLUSIVE DISPATCH]

COPENHAGEN, Sept. 2.—It is reported here today that Leningrad Harbor has declared a state of siege. Laborers are striving to prevent wheat exports with the possible result of a revolt.

Dental Major Transferred

[EXCLUSIVE DISPATCH]

PRESCOTT (Ariz.) Sept. 2.—Maj. L. W. Swartz, who has been at the head of the dental department of the Whipple Barracks veterans' hospital here, has been transferred to a similar post at Oteen, N. C.

Did you ever ask anyone but yourself—"Are we getting the results that we should from our advertising and sales efforts?"

Those efforts can be checked, plans formulated, and applied if you like, just about as you have your books audited.

Geo. D. Lee and his associates have the viewpoint of the public in its contact with those who have things and service to sell. He can be reached at the Old Colony Club, MI. 2275. Initial interview without obligation.

Tear this out as a reminder to ask him to call at a mutually convenient time.

One of the best known Dentists in Los Angeles

All operations without pain. Free examinations and advice.

Special attention to painless extraction of teeth.

Minimum Prices
GOLD CROWNS, 22K ..... $ 4.00
PORCELAIN CROWNS 4.00
BRIDGE WORK 4.00
SET OF TEETH 10.00

DR. CARR, Dentist
230-31 O. T. Johnson Building
Broadway at Fourth
Hours, 9 to 5:30. Phone TUcker 4992
Sunday and Evening Appointments

GENEVA LIONIZES HERRIOT

Huge Crowd Hails Premier; Interest of League Now Centers on New Disarming Plan

[BY CABLE AND ASSOCIATED PRESS]

GENEVA, Sept. 2.—Republican Geneva, accustomed to greatness within its borders, rarely gets excited over a distinguished visitor, but tonight it flung its reserve aside and gave to Premier Herriot of France one of the most enthusiastic greetings in its history.

The huge crowds which had waited patiently for hours greeted the Premier with cries of "Vive Herriot!"

Hundreds rushed forward in an attempt to seize his hand or arm, and then, inaugurating a serenade, sought insistently, though vainly, to have M. Herriot come to the hotel balcony and make a speech.

DISARMING PLAN

But there was another development of great importance which possessed peculiar American interest. This was the redrafting of a pact for disarmament and security by a committee of its American authors, who are in Geneva, and presentation of the new text to M. Herriot. Prof. James T. Shotwell and David Hunter Miller, at the invitation of Premier Herriot, went to Lyons and spent two hours explaining the new American draft, which is attracting attention in all the leading delegations.

Not only M. Herriot, but Paul Boncour, the parliamentarian who presides over French national defense measures, and whom the Americans also saw, showed the greatest interest in the American project, and asked questions touching its every angle. The Americans likewise are in conference with other European statesmen, particularly Dr. Benes of Czecho-Slovakia, who is impressed with the draft. The Scandinavian states, especially Sweden, are studying the project sympathetically.

Prof. Shotwell, Gen. Tasker Bliss and Mr. Miller, working at Geneva, have put the first eleven clauses of their original text into a separate declaration, which is called "outlawry of aggressive war." This declaration is cast in the form of a treaty, so that the powers accepting it may be bound to a contract.

SMALLER NATIONS ACT

The smaller nations of Europe, especially the members of the Little Entente, manifested today their determination to achieve some international pact which they consider will really safeguard their security when they selected Foreign Minister Luca of Rumania to preside over the important deliberations of the Third Assembly Commission, which is to delve into the entire problem of disarmament and security.

There seems here to be a distinct movement, under the apparent leadership of France, to insist that all international deliberations for the limitation of armaments shall be held through the mechanism of the League of Nations. If this movement develops it might sidetrack, it is thought, the American government's reported intention to convoke a new disarmament conference, unless it be definitely linked with the League.

For the moment, at least, the movement is confined entirely to the lobby discussions of the delegations.

Greece came out strongly for the Armenians when she introduced a resolution providing for the transfer of the Armenian refugees to the Caucasus and the creation there of an Armenian national home.

COURT COMES UP

In view of the emphasis placed in the Assembly on the desirability of wider acceptance of the policy of obligatory arbitration, the delegates are looking into the question of exactly where the League stands with reference to acceptance of the optional clause in the protocol of the Permanent Court of International Justice.

This clause commits consenting nations to accept the World Court's jurisdiction on all legal disputes concerning interpretation of treaties on any question of international law, on the interpretation of facts, which, if established, would constitute a breach of an international obligation, and on the nature and extent of the reparation due for a proved breach.

Fifteen states already have ratified this optional clause, although this number includes none of the great powers.

With M. Duca presiding, the Third Assembly Commission accorded special attention to the text of the recent Rumanian reply to the proposed pact for mutual assistance.

The document, which was written by M. Duca, emphasizes that Rumania is unable to assume the grave responsibility of reducing her armament unless she is offered really effective guarantees of security and M. Duca says that he finds the draft pact inadequate in this respect.

Red Cross Aids Virgin Islands Storm Victims

[BY A. P. NIGHT WIRE]

WASHINGTON, Sept. 2.—Immediate shipment of clothing and hospital garments for more than 2000 victims of the Virgin Islands hurricane last week, was announced late today by Red Cross headquarters. President Coolidge had sent a message of sympathy to the stricken islanders earlier in the day.

"More than 100 casualties and increasing medical problems among the islanders evicted from their homes by the hurricane are calling for increased relief from the American Red Cross" the announcement said.

Approximately 200 houses of the poorer people were destroyed in the islands of Saint Thomas and Saint John, it added, pointing out that the United States Navy administration is co-operating in the relief work and is making a survey of the rebuilding problem.

Material for reconstruction must be shipped from the United States, it says.

HOPIS NEED RAIN; REPEAT SNAKE DANCE

[EXCLUSIVE DISPATCH]

FLAGSTAFF (Ariz.) Sept. 2.—A second snake dance this year was danced by the Hopi Indians, doubling the strength of their invocations for the rain so badly needed. It was presented last Sunday at Mishongnavi on the second mesa, a few miles east of Hotevilla, where the better advertised dance was

PROSPERITY FOR EUROPE IS PRESAGED

Mellon Sees Return of Prewar Business from London Agreement

[BY A. P. NIGHT WIRE]

NEW YORK, Sept. 2.—Prewar prosperity will return to Europe now that the Dawes plan is in effect, Secretary of the Treasury Mellon predicted today on his arrival from abroad aboard the liner Majestic.

Mr. Mellon's statement concerning his experience abroad was brief. Reaching quarantine seven hours overdue because of fogs the Secretary was hurried to the Battery aboard a revenue cutter. He entrained for Washington immediately upon landing, saying he was "anxious to get back to business."

He declined to discuss whether his presence with that of Secretary of State Hughes in England and France at the critical periods of the Dawes plan negotiations had any official significance. He was certainly an unofficial visitor in Europe, he said, and went there primarily for recreation.

"The Dawes plan speaks for itself," was his comment. "I am very optimistic for the complete rehabilitation of Europe through its operation. I expect that Europe will be on a prewar basis of prosperity within a short time after the necessary financial preliminaries are negotiated."

FREDERICKS IS RECEIVED BY COOLIDGE

Congressman Gives View of Situation in California; Due Here Saturday

[EXCLUSIVE DISPATCH]

WASHINGTON, Sept. 2.—Congressman John D. Fredericks had a conference with President Coolidge at 1 o'clock today and discussed with him conditions in the campaign and especially went over California conditions. He congratulated the President on his labor address of yesterday and President Coolidge cordially complimented Capt. Fredericks on his victory in the California primaries when he was renominated for another term.

After leaving the President, Capt. Fredericks had a long conference with Secretary Hoover and all of the California problems were discussed. Definite plans to overcome the apathy of the voters were discussed and the problem uppermost in California was declared to be that of getting actual Republican voting strength actually recorded at the polls in November.

Congressman Fredericks this afternoon also conferred with Chairman Butler of the Republican National Committee, and went over matters in California and the Pacific Coast States.

Congressman Fredericks left Washington tonight over the Southern Railroad by way of New Orleans and then over the Southern Pacific. He expects to arrive in Los Angeles Saturday evening and to take up immediately his campaign for re-election to Congress.

RAIN BREAKS NEW YORK'S FATAL HEAT

Six Deaths Recorded in Metropolis Before Storm Brings Relief

[EXCLUSIVE DISPATCH]

NEW YORK, Sept. 2.—Relief from the heat wave of the last three days was brought to New York at 5 o'clock this afternoon when a predicted thunderstorm broke and brought rain and a cooling wind. There was an immediate and perceptible drop in the temperature, which had stood at 89 at 4 o'clock. Six deaths from the heat and several prostrations in New York and the vicinity were recorded, however, before relief came.

The thunderstorm caught thousands of office workers as they were leaving for home. The temperature continued to climb this afternoon and at 2 o'clock it had reached 88 degrees, or within two degrees of the record heat for September 2, established in 1921. The humidity, which reached 74 degrees at noon, had dropped ten points in two hours, rendering the heat a little more bearable.

Compared with yesterday, the hottest September 1 known in this locality, today's temperature was a degree higher at noon, but did not rise so rapidly later.

At 2 o'clock it was two degrees below yesterday's temperature. Not only was it a hot September 1, but yesterday was one of the hottest days of the year, the lowest temperature of the day being 74 at 6:30 a.m. The temperature at 6:30 a.m. today was 76.

EXPLOSION IN TUNNEL ENDS LIVES OF THREE

[BY A. P. NIGHT WIRE]

KLAMATH FALLS (Or.) Sept. 2.—Three men were killed by an explosion of dynamite in a tunnel on the Southern Pacific construction work on the Klamath Lake route yesterday, a message received today by the Coroner here stated. The message gave the names of the victims as S. Terry McGovern, James White and George Sanders and said they were supposed to have been asphyxiated by gases created by a dynamite explosion.

DRAFT MEDALS URGED IN BILL

Thanks of Congress Planned for Civilian Aides

Measure Given Approval of Secretary Weeks

Declared Tardy Recognition of Loyal Service

[BY A. P. NIGHT WIRE]

WASHINGTON, Sept. 2.—Secretary Weeks today approved a bill drawn up in the War Department for recommendation to Congress which would authorize the award of medals to Governors, adjutant generals, members of local and district boards, medical and legal advisory boards and government appeal agents who served in the selective service system during the World War.

The bill provides that the thanks of Congress be extended to those who by nonmilitary service contributed to successful prosecution of the war and carries an appropriation of $25,000 to finance the making and distribution of the medals.

The War Department made public a letter sent by direction of the War Secretary to commanding generals of all corps areas.

"From the experiences of the World War," the letter said, "there is not the slightest doubt but that the most economic, effective and just method of raising our armed forces for a grave emergency is through a selective service system.

"The War Department's study of this prime requisite in the plans for our national defense has brought to light the fact that the government has given little or no recognition to the excellent service rendered by that body of civilians who successfully built and impartially administered that system.

"It is the purpose of the Secretary of War to recommend a bill that even at this late date will in some measure show the nation's appreciation of their loyal and faithful service so gratuitously rendered."

MAN FOUND NEAR DEATH WITH BRAND

Semiconscious Victim Discovered Blindfolded, Bound and Gagged

[BY A. P. NIGHT WIRE]

WAUKEGAN (Ill.) Sept. 2. — A man believed to be Thomas Stolp, of Cudahy, Wis., found branded with the letters "K.K" and left bound, gagged and blindfolded in a deserted cottage at Winthrop Harbor, Ill., is near death in the Lake County General Hospital here. He is suffering from lack of food and from thirst.

The man, who is about 38 years of age, was roused to what seemed to be semiconsciousness at intervals, once murmuring:

"Burn me to death if you want to, cut my throat and be done with it, but don't torture me any more."

Policeman Paul Johnson of Winthrop Harbor heard the words as he worked with the nearly unconscious man who was found today by George Zittler.

At Detroit, his rambling words indicated, he was attacked by six negroes and taken to a ramshackle place where he was bound, gagged and branded by the negroes who used hot wires to brand him. From Detroit he was thrown into a truck and taken a long distance, he thought, to Gary, Ind., and said he remembered nothing more until he saw a policeman working over him.

HARTSCHAFFNER & MARX CLOTHES

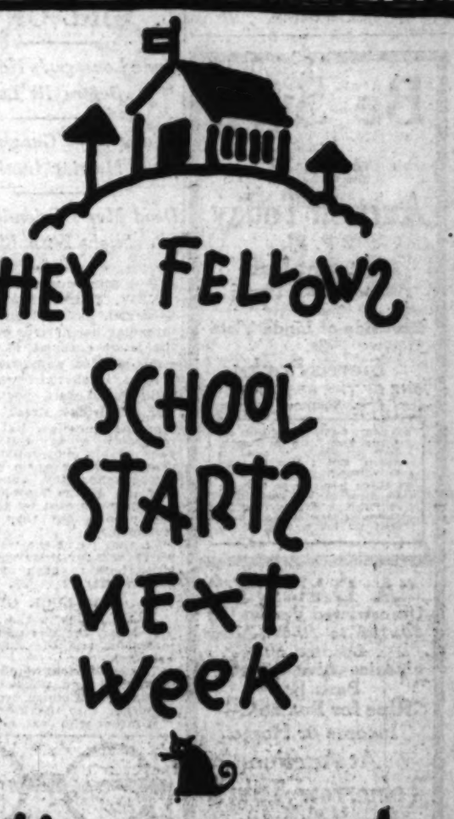

HEY FELLOWS
SCHOOL STARTS NEXT Week
Silverwoods
BOYS STORE THIRD FLOOR
6TH & BROADWAY
HARTSCHAFFNER & MARX CLOTHES FOR WOMEN

Fine Furnishings at
AUCTION TODAY
By Order of MRS. E. FORCE
We Will Sell on the Premises
1725 No. Normandie Ave.
At 11 o'clock A.M.

Schaaiger Upright Piano in Mahogany Case; Phonograph in Mahogany Case, with Records; 2-Piece Living-room Suite covered in Tapestry Mohair; Walnut Davenport Table, Small Persian Rugs, Walnut Arm Chair, Books, Pair Candlesticks, Mantel Mirror (carved and decorated frame), Small Prints, Ornaments, Lamp Standards with Silk Shades.

Three-Piece Circassian Walnut Library Set consisting of Settee and two Chairs, Walnut Table, Khiva Rug (abt 8x11), Bridge Lamp, Hangings, Draperies, Wicker Fernery, Wicker Extension Table, Fern Basket, Oak Desk, Book Rack.

Walnut Dining-room Set, carved and decorated, including Refectory Table, Serving Table, 4 Chairs and 2 Benches, Blue Mongolian Rug, Glassware, China, Plated Ware, Lustre Tea Set, Wicker Tea Wagon, etc.

Mahogany 4-Poster Bed, Dresser and Dressing Table, Mahogany Rocker, Bridge Lamp, Domestic Rug, Ivory Bed and Chiffonier, Blue Axminster Rug, "Quadrix" Gas Range, "Automatic" Refrigerator, Kitchen Utensils, Brass Bed, Spring and Mattress, Oak Dresser, contents of sleeping porch, etc.

Los Angeles Art Sales Association, Managers.
Terms Cash
Deposits Required.
H. Taylor Curtis, Auctioneer.

THE OWL DRUG CO — BETTER DRUG STORES

THE DANGER LINE

Stop Acid Decay at
THE DANGER LINE
With Squibb's Dental Cream

Bright . . . sound teeth. Everybody admires them. They are a real asset to personal attractiveness. Protect *your* teeth. Prevent Acid Decay at The Danger Line, where teeth meet gums. Allay sensitiveness. Strengthen your gums against pyorrhea. Brush your teeth with Squibb's Dental Cream, *made with Squibb's Milk of Magnesia.* A dentifrice that safely counteracts acid decay and conditions favorable to pyorrhea, especially at The Danger Line. Squibb's Dental Cream is delightful to use. You'll like it. Buy it today. At any Owl or Sun Drug Store—47c.

The Owl Drug Co
REG U.S. PAT. OFF.
A National Institution Operating 87 Stores in 24 Cities

AUCTION SALES

Los Angeles Auctioneers' Association Official Bulletin.

Be Sure
to
Attend Auction Today
2 P. M.
Vacant Lot
About 122x115x65
on
East side of Linda Vista St.
Sierra Park
ONE OF THE BEST IN THIS Section

BY CAR: Take Pacific Electric car (Sierra Vista Local) to Tampico, South on Portola, 2 blocks to Navarre, East 1 block to Linda Vista Terrace.
BY AUTO: Huntington Dr. to Portola (In Sierra Park) 2 blocks South on Portola to Navarre, East to Sierra to Linda Vista St. South about 100 feet to property.

"A DANDY"
Unrestricted Vacant Lot
50x150 to 15 ft. Alley
Located on
Venice Blvd—Ocean Park Hts.
Ripe for Business—Income or Home
At Auction
Tomorrow Thurs.
11 A.M.
A Real Buy—
No other vacant near.
Close to Venice High School—Grammar Schools—only a few minutes from the Beach—about 1 mile Southwest of Culver City.
To Reach Property:
BY CAR: Venice Short line to Ocean Park Heights.
BY AUTO: Washington Blvd. to Grand Blvd. West across P. E. tracks to Ocean Park Heights.

C. H. O'Conner & Son
AUCTIONEERS
309 Bank of Italy Bldg.
TRinity 1061

FATE PURSUES GIRL OF SLUM

Anna Lonergan's Hopes Fade Before Ill Luck

Widow of Gangster, She Marries Another

Dead Man's Friends Avenge Slight With Blood

[EXCLUSIVE DISPATCH]

NEW YORK, Sept. 2.—Anna Lonergan, child of misfortune, is threading her devious way through the latest outburst of Brooklyn's crime-studded underworld.

Anna is the girl who married Wild Bill Lovett, youthful gangster of Bridge street, to reform him, she said then. But that failed miserably when Bill wandered back to his old haunts—and to death by an unknown hand.

The other day Anna and her husband of the present, Matthew Martin, were shot by gangsters on the street. But they were only wounded.

So that paves the way for more vengeance, for more silently-nourished hate to flash out again in gang warfare.

BAD-LUCK GIRL

And Anna is in the midst of it all—Anna, the girl with the good intentions and the extraordinarily bad luck.

The same background of poverty, sordidness and neglect that produced Celia Cooney brought Anna Lonergan into the headlines.

A father who beat, neglected and abused his family and refused to provide for them. A mother worn out by toil, anxiety and the bearing of many children. A tenement home in a slum where other fathers abused their families and other mothers wore themselves out trying to keep a roof over the heads of the children. That was Anna's childhood. She grew up pale, stunted, undernourished. Misfortune was setting its stamp on her at the outset.

Mrs. Mary Lonergan sometimes sent the youngsters to her husband's bicycle repair shop on Bridge street to ask for a little money. One day last June Anna was the messenger. Her father knocked her over with a punch in the face. Then Mrs. Lonergan, toil-worn, anxious, pathetic, went herself. Just what happened is uncertain, but a little later John Lonergan was lying on the floor, dead, and Mrs. Lonergan was charged with his murder.

JURY SYMPATHETIC

Anna was her mother's chief support at the trial. Both of them were too desperate to fight, but by that very desperation they gained worlds of sympathy. Mrs. Lonergan told the story of her years of beatings and neglect at the hands of the dead man and insisted that on this occasion he had picked up a pistol. The jury acquitted her. Offers of help poured in to her and Anna. And then misfortune descended on them again. Anna got married.

Of all those whom she might have had, the bad-luck girl chose Wild Bill Lovett, who was even then out on bail on a charge of gun-toting. Bill was a war hero and a gangster and the desperation of Brooklyn police, who had arrested him fourteen times in his short life. Only a few months before he had been charged with murder and released, not because the police believed him innocent, but because they couldn't prove him guilty. He had seven bullets in his body from a previous shooting, and a bad lung from being gassed in France. Doctors said he had only six months to live.

ANOTHER MISTAKE

It was this youth whom Anna married, and thereby linked her fortunes irretrievably to the violences of the underworld. It was for Bill that she made her supreme effort to placate Lady Bad Luck. What if the doctors did say Bill couldn't live? They would get a little house in the country, and she would take care of him.

Anna and her tired mother and her liability of a husband moved into a cottage at Little Ferry, N. J. Here Bill worked in the garden and grew better and they were happy. But not for long. Her brother, Pegleg Lonergan, got into trouble with the police. Her Bill was arrested again charged with shooting up a saloon.

And then misfortune dealt Anna one of its severest blows. Bill went back to Bridge street for one last visit and one last drink. Anna and the police found him there next day, dead in a gangsters' dingy hang-out with two bullets in his spine. It was less than four months after they had been married.

Bill was buried with a soldier's honors and Anna comforted herself with her queer little pride. "Some of my friends have husbands who beat them; my father beat me often, but Bill was good to me, and kind and generous," she said. "He never raised his hand to me. There are no bruises on my body."

She stayed in Brooklyn, and met Matthew Martin, and Lady Bad Luck followed on her heels with renewed enthusiasm.

For Martin was another Bill, in a way. He, too, had been charged with murder only a few months before, and released for lack of evidence. John Travis, the victim, refused to name his slayer, but before he died he told the police his friends would take care of the matter. Evidently they did. Martin and Anna walking beside him, were shot by persons unknown.

THE MOST PAINSTAKING SCIENTIFIC EXAMINATION
1-Piece Solid Bifocals..... $7.50 Per Pr.
High Grade Bifocals..... $12.50 Per Pr.
Smooth & Lamb Lenses (Best in the World)
$2.50 to $7 Per Pr.
DR. C. S. RODGERS
OPTOMETRIST
325 Merchants Nat'l Bank Bldg.
6th and Spring VAndike 2787

AUCTION
Today, 10 A.M.
2305 So. Grand Ave.
Extraordinary Sale 50000 Stock of New and Second-hand Furniture must have to be sold at your own price. Consisting in part of 10-piece Dining-room, Dining Set, Phonographs, Overstuffed Sets, Bedroom Sets, Wall—anything you want is here. Dealers Attend.
GREAT WESTERN AUCTION
E. G. HILL, Auctioneer.

CHANCE TO LEARN LINOTYPE TRADE

Linotyping is one of the best-paid trades. It is easily learned by the average man or woman. There is a great scarcity of linotypers throughout the United States. For price of tuition and other information, inquire at 419 Wilcox Building or telephone VAndyke 2768.

MIDDLE WEST NEWS IN BRIEF

[EXCLUSIVE DISPATCH]

MILWAUKEE, Sept. 2.—Robert Samuel Fischer, for many years the active head of C. W. Fischer Furniture Company, died Sunday at his home at Wauwatosa after an illness of nine weeks. Last Wednesday was his eightieth birthday. Mr. Fischer's long life spanned practically the whole history of Milwaukee and he played an active part in the city's business, religious and fraternal affairs.

Dry kilns of the Roddis Lumber and Veneer Company, Marshfield, were destroyed when lightning struck them early yesterday morning during a severe electrical storm. The loss, including several thousand feet of lumber, is estimated at $15,000. A barn at the home of John Hebbner, within the city limits, was also destroyed when it was struck by lightning.

Motor traffic on a hard-surfaced highway between Iron Mountain and Green Bay has reduced the income earned by the morning train between these two cities to such an extent that the officials of the Chicago, Milwaukee and St. Paul Railroad are seriously contemplating its removal, according to F. C. Dow, division superintendent at Green Bay.

An unprecedented drop of from 45 to 50 per cent in the milk production in the past two weeks has again brought the lowly mosquito into the limelight of publicity. Farmers and cheesemakers around Monroe attribute the low milk production and their cows' nervousness to the bites of mosquitoes.

ST. PAUL

ST. PAUL, Sept. 2.—Fire destroyed the operahouse and the Masonic Temple at Sandstone and threatened to destroy the building occupied by the Hawley Hardware Company. The loss will be in the neighborhood of $15,000.

Plans to effect a reorganization of the closed Citizens' State Bank of Barnesville will be considered at a meeting of the depositors in Barnesville the 5th inst.

Final plans for perfecting the reorganization of the Worthington National Bank were made at a meeting of the new stockholders in the institution. A. W. Fagerstrom has been named president of the reorganized board of directors and M. C. Leonard is to be cashier.

LOUISVILLE

LOUISVILLE, Sept. 2.—Edward J. Bosler, 53 years old, president of Bosler Brothers, leather and shoe findings concern, died at the home of his daughter, Mrs. William F. Craven, in Philadelphia. He left for Philadelphia a week ago to recuperate after a short illness.

A tobacco crop on the farm of Walter Sebastian, ten miles west of Williamstown, was destroyed Sunday night. The crop consisted of three acres and was nearly ready for cutting. Out of a total crop of 5000 acres in the county probably not more than 300 acres is outside of the pool. The Sebastian crop was not in the pool.

KANSAS CITY

KANSAS CITY, Sept. 2.—Mrs. Josephine Smith was denied the right to collect a $5000 insurance policy left in her name by Lawrence E. Smith, Kansas City business man, who lost his life in a seaplane disaster off the coast of Florida in March, 1922. Mrs. Smith was divorced from Mr. Smith. She brought suit to collect the insurance when the Travelers' Protective Insurance Company refused payment after Mr. Smith's death. Mr. Smith and his second wife and Mr. and Mrs. August Bulte of Kansas City, and Mrs. J. S. Dickson of Memphis, were drowned when the Miss Miami collapsed on a flight from Miami, Fla., to Bimini.

Plans for protecting the four banks of Abilene, Kan., from bandits are nearly ready. A squad of twelve men, mostly ex-service men, will be equipped with guns that are warranted to kill, and a complicated system of alarms will connect the banks with several places in the city. Abilene has never had a bank hold-up, but expects to make the first one mighty interesting.

OMAHA

OMAHA, Sept. 3.—Seized with a heart attack while swimming in Green Lake, summer resort near Spicer, Minn., Mrs. Sherman S. Welpton died while other swimmers were taking her to shore. Mrs. Welpton was prominent in civic activities here. She took part in the affairs of the Omaha League of Women Voters, and was active in the Parent-Teacher Association of Central High School.

Fire destroyed the frame structure of the Myles Standish Company, Twenty-fourth street and Broadway, Council Bluffs. The building is used for storage of automobiles and airplane equipment. The loss is estimated at $50,000 or more.

DES MOINES

DES MOINES, Sept. 2.—Dr. Abraham D. Dennis, 82 years of age, one of the first three dentists to open an office in Cedar Rapids more than a half-century ago, died there yesterday.

Mrs. T. C. Morrell, 64 years of age, prominent in social and welfare work in Montgomery county for a number of years, died at her home at Red Oak. She had been in ill health for eight months.

INDIANAPOLIS

INDIANAPOLIS, Sept. 2.—Otha Marks, prominent farmer living east of Bedford, committed suicide yesterday morning while he and his daughter were preparing to move to Bedford. Domestic and financial difficulties are believed to have influenced him to shoot himself. He had been despondent since his wife secured a divorce from him some time ago.

The W. C. Routh Company packing plant, west of Logansport, was damaged to the extent of $20,000 by an early morning blaze yesterday. The tank and fertilizer departments of the company were razed to the ground, while serious damage was wrought to the machine shops.

Orders were received at Ingle No. 8 mine, owned by the Ingle Coal Company, to clean up the mine preparatory to reopening at once. The mine, which is the largest of the Ingle system in Pike county and which gives employment to 350 miners, closed down nine months ago. It is located at the town of Arthur, four miles south of Winslow.

Impossible

"Freddie says he is deeply in love with me."

"Nonsense! Freddie is too shallow to be deeply in love with anybody."—[Boston Transcript.

FOR MORE THAN HALF A CENTURY

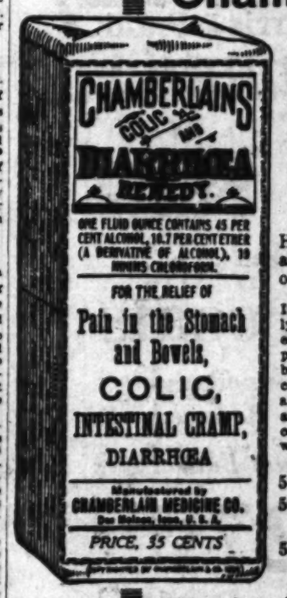

Chamberlain's Colic and Diarrhoea Remedy

Has relieved the stomach and intestinal disorders of people everywhere.

It is reliable, and successfully used for diarrhoea, dysentery, sudden and sever pains in stomach and bowels; for intestinal cramp, colic, weakening diarrhoea, and for intestinal disorders arising from improper food or overeating, change in water, diet or climate.

50 years in use,
50 years dependable,
and when needed worth 50 times its cost for a single dose.

Mothers, just a few drops in a little sweetened water instantly relieves summer complaint and those stomach aches and pains so inseparable from the years of childhood.

Take it with you when you travel,
Keep it always in your home.

SOLD EVERYWHERE

What Is A Gas Meter?

By W. M. HENDERSON, *Superintendent Gas Distribution*

EVERYBODY is familiar with the old bellows used for blowing air. Just assume that a pair of bellows is empty; then that the handles be extended and the bellows filled with air. If afterwards brought together the air is expelled. If a stop is placed on the bellows, both when closed and when opened, they then must make a fixed stroke and receive and give out a definite quantity of air with each motion.

Now, a gas meter is equipped inside with two leather diaphragms operating on the principle of the bellows. These diaphragms receive a fixed quantity of gas and then expel it, having the same stroke each time. The capacity of the diaphragms when full is known, so that by attachments it is possible to register the strokes and translate them into cubic feet. By means of an index, which is a simple piece of clock mechanism driven by the movement of the diaphragms, the cubic feet of gas that passes through the meter is recorded.

The meter can only be put in motion by the consumer opening a gas burner, for it is the movement of the gas through the meter that operates the diaphragms.

Visitors are welcome at our Gas Works and Electric Works each Tuesday afternoon from 2 to 5 o'clock

LOS ANGELES GAS AND ELECTRIC CORPORATION
LEASE-SERVICE

504

TEXAS CROP VALUES ARE HIGH AGAIN

Figures Indicate Slight Changes from Last Year's Record of Production

[EXCLUSIVE DISPATCH]

AUSTIN (Tex.) Sept. 6.—According to Texas crop figures collected by the Farm and Ranch periodical of Dallas, the agricultural wealth produced in this State this year will aggregate approximately $956,722,000, as compared with $1,067,000,000, which was the value placed on Texas crops of 1923 by the United States Department of Agriculture.

The report shows an increase of 5,466,000 bushels of wheat on a greatly reduced acreage this year, while the price, compared with that of 1923, was sharply advanced. Corn proved a partial failure in some districts, the yield of approximately 80,000,000 bushels falling short of the yield of 1923.

Feedstuffs are reported to be averaging about the same as in 1923. Conditions on the range show that the critical period of summer has passed with all kinds of live stock in splendid condition. A high degree of optimism is reported among farmers of the State as well as business men.

Estimates of returns for seven major crops are as follows: Cotton and cottonseed, $700,000,000; wheat $30,424,000; oats, $29,348,000; corn, $104,000,000; grain sorghums, $66,000,000; rice $7,150,000; hay, $19,800,000. Total $956,722,000.

OKLAHOMA BANK ROBBED

[BY A. P. NIGHT WIRE]

TALE (Okla.) Sept. 2.—Two unmasked robbers, entering the Farmers' Bank here shortly after noon today, forced the president, cashier and one of the directors and a customer to turn their faces to the wall, scooped up between $2500 and $3000 in cash and escape after locking the occupants in a vault.

TILDEN'

LITTLE BILL IS VANQUISH

Tilden Keeps National T by Spectacular Tenni

Trims Californian in Th Sets, 6-1, 9-7, 6-2

Fifth Victory Over Johns in Six Years

[BY A. P. NIGHT WIRE]

FOREST HILLS (N. Y.) Sep
William T. Tilden II is still king of American tennis. Philadelphia racket wizard moved any doubts on this when he swept to victory this person over his veteran Califo rival, William M. Johnston, won the national singles ch pionship for the fifth succes year.

It took Tilden forty-eight tes to batter his gallant badly beaten little opponent submission by scores of 6-1, 4-2, and establish not only his eminent position among Amer racket stars, but recognition as the world's champion, for emerged triumphant from one the greatest international ever gathered.

A gallery of 7000 considera smaller than yesterday, had c in expectation of a keenly fou battle, with "Little Bill" giving rival a brilliant tussle. They anticipated a real struggle betw the champion, who had forced to five thrilling sets terday by Vincent Richards, Johnston, who had crushed Australian title holder, Ge Patterson, in a sensational exh tion of skill. But instead, the lookers saw the super-Tilden, champion's racket genius at greatest heights.

OUTPLAYED

Except for a spirited rally in second set, which he forced deuce several times, and threatened to capture, Johns was outstroked, outgeneraled outclassed. It was the fifth Tilden had vanquished Johns in the six successive year have met in the national championships, and although he lowed the Californian fewer ga last year, the titleholder's vict today was as convincing as previous triumph. The two "Bi will together form America's line of defense in the Davis challenge round next week.

When Tilden completed his umph characteristically in final game with two smash placements and a cannonball ace, he left the crowd amid tremendous ovation. The crown had come close to toppling terday under the spectacular lenge of Richards never re more firmly on the tall champio head.

A half-hour later he was ac claimed as he walked on courts in civilian clothes to ceive the challenge cup, emblem his triumph, at the hands

(Continued on Page 3, Column

Again W Peak H

All Rec

Ott Loesche, vete oting a Lexingt Pikes Peak rac 18 minutes and up a brand new

Lexington took third in its class, fifth in the free-

Motorists agree of automobile climbing ability, never failed to w past Pikes Peak entered, and thi nitely establishes ority.

LEXINGTON
CONNERS

Direct Fac 16th & Fig

SPORT NEWS
The Los Angeles Times

WEDNESDAY MORNING, SEPTEMBER 3, 1924.

TILDEN'S SUPER-TENNIS CRUSHES JOHNSTON IN CHAMPIONSHIP MATCH

LITTLE BILL IS VANQUISHED

Tilden Keeps National Title by Spectacular Tennis

Trims Californian in Three Sets, 6-1, 9-7, 6-2

Fifth Victory Over Johnston in Six Years

[BY A. P. NIGHT WIRE]

FOREST HILLS (N. Y.) Sept. 2. William T. Tilden II is still the king of American tennis. The Philadelphia racket wizard removed any doubts on this score when he swept to victory this afternoon over his veteran California rival, William M. Johnston, and won the national singles championship for the fifth successive year.

It took Tilden forty-eight minutes to batter his gallant but badly beaten little opponent into submission by scores of 6-1, 9-7, 6-2, and establish not only his preeminent position among American racket stars, but recognition also as the world's champion, for he emerged triumphant from one of the greatest international fields ever gathered.

A gallery of 7000, considerably smaller than yesterday, had come in expectation of a keenly fought battle, with "Little Bill" giving his rival a brilliant tussle. They had anticipated a real struggle between the champion, who had been forced to five thrilling sets yesterday by Vincent Richards, and Johnston, who had crushed the Australian title holder, Gerald Patterson, in a sensational exhibition of skill. But instead, the onlookers saw the super-Tilden, the champion's racket genius at its greatest heights.

OUTPLAYED

Except for a spirited rally in the second set, which he forced to deuce several times, and even threatened to capture, Johnston was outstroked, outgeneraled and outclassed. It was the fifth time Tilden had vanquished Johnston in the six successive years they have met in the national championships, and although he allowed the Californian fewer games last year, the titleholder's victory today was as convincing as any previous triumph. The two "Bills" will together form America's first line of defense in the Davis Cup challenge round next week.

When Tilden completed his triumph characteristically in the final game with two smashing placements and a cannonball service ace, he left the crowd amid a tremendous ovation. The crown that had come close to toppling yesterday under the spectacular challenge of Richards never rested more firmly on the tall champion's head.

A half-hour later he was again acclaimed as he walked on the courts in civilian clothes to receive the challenge cup, emblem of his triumph, at the hands of

(Continued on Page 3, Column 4)

Marion Hollins Loses in First Round of Women's National Golf Tourney

DEMPSEY IS KAYOED BY DAN CUPID

World's Champion Fighter Declares He Will Sign Up With Estelle Taylor

[EXCLUSIVE DISPATCH]

PHILADELPHIA, Sept. 2.—Jack Dempsey, heavyweight champion of the world, is going to get married at last. Estelle Taylor is the lucky girl. This fact became known here today when a reporter asked Dempsey if he and Miss Taylor were contemplating matrimony as reported from New York and all points west.

The champion admitted that he and the pretty screen actress would wed, but he would not say when.

"Yes," said Dempsey, "it is true that Miss Taylor and I are soon going to get married. Then I am going to retire from the ring, she is going to retire from the screen, and we are going to settle down to enjoy the peace and quietude of the private life."

Asked just how soon he thought that would be, the champion said, "Oh, I don't know; probably in a year or so."

Beyond this admission neither Dempsey nor Miss Taylor would talk.

[EXCLUSIVE DISPATCH]

ATLANTIC CITY, Sept. 2.—"They are trying hard to marry me off, but they are not going to get away with it," declared Jack Dempsey here today when he was asked about his reported engagement to Miss Estelle Taylor, motion-picture actress.

"Just because Miss Taylor and I left the Pacific Coast at the same time some one goes and says we are engaged," he said. "Say it ain't true, Miss Taylor, who is a friend of mine, is not scheduled to be Mrs. Dempsey so far as I know."

Dempsey said Miss Taylor is visiting her home at Wilmington, Del., while he remains here to look over the contestants in the Atlantic City beauty contest.

RANGER SOCCER CLUB HOLDS BIG MEETING

Another important meeting of the newly formed Ranger Soccer Club will be held at 232 West Thirty-third street Friday night at 8 o'clock. Teams will be selected. Practice games will be announced. Plans for a game with another city league team will be completed. Soccer players not connected with any club at present, are invited to attend the meeting.

HERRINGTON IS TENNIS VICTOR

Angeleno Triumphs in State Event at Berkeley

Phil Bettens Beats Killalee in Feature Tilt

Eleanor Tennant Wins Over Winifred Suhr

[EXCLUSIVE DISPATCH]

BERKELEY, Sept. 2.—The California State championship tennis tournament now being played at the Berkeley Tennis Club reduced matches by 323 during the first three days of play. Twenty-two matches were run off today and the tournament will be completed Saturday and Sunday with the exception of the men's doubles, which is to be held on "Helen Wills" day, September 9. Miss Wills is scheduled to play an exhibition match with Mrs. May Sutton Bundy of Los Angeles, former national champion, on the day that is dedicated to her.

Tomorrow's play starts at 2 o'clock and will have many feature matches. Helen Wills and her mixed doubles partner, Ray Casey, are scheduled to play at 4 o'clock against Avery Follett and Tevis Martin. Miss Follett and Martin hold the San Jose all-comers' mixed doubles championship.

One of the opening matches will be between Charlotte Hosmer and Robert Suhr, Pacific Coast mixed doubles champions, and Mrs. Inez Whatley of Los Angeles, and Ed Woodall. Fast men's singles and doubles will occupy the entire afternoon, and the fans are assured of good value for their time.

LIEBES TRIUMPHS

In the early matches today, Cranston Holman, Pacific Coast junior champion, and Alan Herrington, ranking junior player of Los Angeles, who were placed numbers one and two in the junior event, continued their march toward the State crown, earning a place in the round of eight in opposite halves. Martin Liebes of the California Lawn Tennis Club, also made the coveted bracket.

Holman defeated Paul Fairchild, a fellow-student at Stanford University, 6-3, 6-3, and Herrington, who also will wear the Stanford colors this year, eliminated Herbert Fishbeck, 6-1, 6-2. Liebes's opponent was Stanley Almquist and the match ran three long sets, 5-7, 6-4, 6-4.

Eleanor Tennant, stil playing sensational tennis, scored a win over Winifred Suhr in the women's singles, and by so doing occupies a semifinal position. It was the remarkable court covering and mixed up shots of the former nationally ranked player that won the match for her.

Ed Woodall disposed of E. H. Walters in the men's singles lower half of third round, 6-0, 6-4, and Phil Bettens, number one player on the University of California team, eliminated R. A. Killalee, 6-4, 6-3. Later Woodall and Bettens took on Morgan Fottrell and Cranston Holman in a postponed men's doubles match and were defeated 6-4, 6-4.

WISE DEFEATED

In an after-school match Scott Stewart, one of the most promising juniors in Golden Gate Park, earned a well-deserved victory from Kenneth Wise after dropping the first set. The win places him in the round before the semifinals of the junior event.

Summary:

Junior singles, upper half second round, Bradshaw Harrison defeated McDougal, 7-5, 6-3. Third round, Cranston Holman defeated Paul Fairchild, 6-3, 6-3. Stuart Rawlings defeated Jack Cosgrove, 6-2, 3-6, 6-3.

Lower half third round, Alan Herrington defeated Herbert Fishbeck, 6-1, 6-2. Martin Liebes defeated Stanley Almquist, 5-7, 6-4, 6-4. Scott Stewart defeated Kenneth Wise, 6-2, 6-3.

Women's singles, lower half round of 8, Eleanor Tennant defeated Winifred Suhr, 6-4, 6-3.

Men's singles, upper half third round, Morgan Fottrell defeated Ray Greenberg, 6-1, 6-1; Phil Bettens defeated R. A. Killalee, 6-4, 6-3; Gail Warwick defeated August Borth, 6-2, 6-2; Marshall Hyde defeated Dr. C. Jensen, 6-4, 6-3.

Lower half third round, Ed Woodall defeated E. H. Walters, 6-0, 6-4.

Boys under 15, Upper half third round, William Reed defeated Gordon, 8-6, 6-3; Lloyd Backs defeated M. Lopez, 6-1, 6-3.

Lower half third round, Carl Holmes defeated Pinnell, 6-1, 6-4.

Men's doubles, Gervais Hillis-Gerald Stratford defeated Joe Mitchell-L. S. Fish, 4-6, 6-1, 6-3.

Lower half second round, Morgan Fottrell-Cranston Holman defeated Ed Woodall-Phil Bettens, 6-4, 6-4.

The schedule for matches to be played tomorrow follows:

Charlotte Hosmer-Herbert Suhr vs. Mrs. Inez Whatley-Ed Woodall.

Phil Neer vs. J. D. Holmes.

Helen Wills-Ray Casey vs. Avery Follett-Tevis Martin.

Phil Neer-Neil Brown vs. Stanley Smith-Buzz Powers.

Norville Woodruff vs. Carl Holmes.

Gerald Stratford vs. William Parker.

Alan Herrington vs. Kenneth Wise Scott Stewart.

Joseph Coughlin vs. Velasco.

Ray Casey vs. Laine.

S. Yoshikawa vs. Sands.

Avery Follett-Charlotte Hosmer vs. Carolyn Sears-Eleanor Tennant.

William Parker-Homer Levinson vs. Bedden Gardner-Mortimer Coughlin.

Mr. and Mrs. Basham vs. Mrs. Golde Grosse-R. H. F. Yuriel.

Byron Bakie vs. Stanley Almquist.

Lucy McCune-Winifred Suhr vs. Elsie Lauder-Elsie Gabel.

ICE HOCKEY FANS IN DRIVE FOR MEMBERS

Only one thing lies between the ice skaters of Los Angeles, and their ice sports, that is, the securing of the number of season patrons asked for by the financial backers of the Los Angeles Ice Skating Association.

Following close on the signing of the lease for the site for their new rink, the association has let the contract for its refrigerating plant to the Climax Refrigerating Company.

Ice and hockey fans will meet Thursday evening at the association offices, 1557 North Western avenue, at 8 o'clock, to discuss the drive to secure the needed support.

STILL COCK O' THE WALK

Here's William T. Tilden, II., national tennis champion, who retained that title yesterday by defeating William Johnston of San Francisco, in straight sets on the Forest Hills courts.

[P. & A. Photo]

TILDEN'S RECORD IMPRESSIVE

[BY A. P. NIGHT WIRE]

FORREST HILLS (N. Y.) Sept. 2.—Only twice before in the history of American lawn tennis has there been anything to compare with the record of William T. Tilden, who scored his fifth successive title victory today in downing William M. Johnston.

R. D. Sears, the first officially recognized national champion, ruled the heights from 1881 to 1887, a span of seven years. William A. Larned also held the title seven times, but not in succession. He was champion in 1901 and 1902 and then regained his crown in 1907, holding it five straight years until Maurice McLoughlin, the "Comet," won the championship in 1912.

Tilden first became a finalist in 1918 when he met defeat at the hands of R. Lindley Murray. Tilden again was beaten in the finals in 1919, this time by Johnston, but he broke through the next year to gain the crown he has held ever since.

The titleholder was born thirty-one years ago in Germantown, Pa. He began playing at the age of 13, but did not become recognized as a star until a decade later. He weighs only 148 pounds despite his height of 6 feet, 1 inch.

SAGE WINS ON A FOUL

Declared Winner of Main Boxing Event at Doyles When Colima Swings Low in First Round

To the sudden surprise of a packed house at Jack Doyle's boxing emporium last night, Bob Sage won from Bert Colima on a foul in the first round. The unfair blow was a right below the belt, which most of the ringsiders declared was under the Mason and Dixon line. The termination of the scrimmage came in the early part of the opening round.

Sage started in to do the leading and connected with a hard left to Colima's head which hurt. The blow stung Bert so badly that he started in quickly to take the leading from the Detroit lawyer. The Whittier Flash scored with rights and lefts to the face and had Bob backing away toward the ropes.

RUSHES IN

Then Sage rushed in and while they were at close quarters in the middle of the ring Colima whipped over a right that went low and Sage sagged heavily to the canvas, his face contorting with deep pain. While he was writhing in a procumbent position, Referee Blake waved Colima aside. Then Sage's seconds carried him to his corner and the club's doctor, Lloyd Mace, was called. He examined the injured boxer and declared he was in a bad way. Referee Blake then made no scruples of awarding the bout to Sage on a foul. The scrap was a humdinger up to the unfair blow and had the fans whooping their heads off.

SAILOR BOWS

Sailor Ritter bowwowed to Jimmy Darrah most impressively. This assault at arms didn't tickle the fancy of most of the fans who began to clap derisively during the final round. It seems that the Sailor had not felt the padded mitts in some time and therefore his judgment of metres and yards was rather bilious. Like Micawber, he waited, but unlike Wilkins, he gathered nothing. He felt if he could lodge that old right he could win the applause of the gallery gods. The punch was there all right, but every time he launched it, he lost the compass that went with it. Darrah scored

(Continued on Page 3, Column 2)

MACDONALD SMITH TRIUMPHS OVER GEORGE DUNCAN, 4 AND 3

[BY CABLE AND ASSOCIATED PRESS]

GLEN EAGLES (Scotland) Sept. 2.—Macdonald Smith, American golf professional, defeated George Duncan, the British veteran by 4 up and 3 to play in their seventy-two hole match concluded here today.

Duncan was 1 down at the end of the morning round today with fifty-four holes of play completed. He squared the match at the first hole in the afternoon.

Smith took the second hole and Duncan evened up affairs again by winning the third. Smith, however, playing each shot with precision while Duncan was several times short with his irons, took the sixth and seventh holes and became 2 up, a lead which he held to the turn and which Duncan was never able to reduce.

At the fifteenth hole where the match was concluded the American's approach shot struck a spectator and landed in a bunker but he recovered well and won the hole with a four.

ANGELS BOOT AWAY OPENER

Late Mormon Rallies Give Bees the Victory

Salt Lake Finishes on Top by 8-to-6 Margin

Seraphs Lose After Having a Five-Run Lead

BY ROBERT E. RAY

After rolling up a five-run lead in the first seven innings our Angels flivvered away the series opener to our, in the future, Bees, 7 to 6, yesterday at Washington Park. A trio of errors aided the visiting Bees considerably in their task of overcoming the imposing lead.

Our old friend Doc Crandall shut the Mormons out with much ease and dexterity for the first six innings, but those errors and the base hits mixed with them forced Doc to weaken and finally jaunt to the clubhouse in the ninth. Charley Root relieved Doc in the ninth with two on and none out and Johnny Frederick promptly greeted him with a double to right, driving in the tying and winning run. Frederick was out trying to stretch the blow into a triple and then Root retired the next two men without a terrible lot of trouble.

DAMAGE DONE

But the damage had been done, for the Angels were unable to nick "Sheriff John" Singleton for the two runs to win or even the one run to tie in the last half of the ninth, so the Bees walked off with the opener.

"Battling Beans" Reardon and Ed Finney, the put-em-out-kid, were again on the job with the indicators. Reardon and Finney are out to better their record of chasing seven men in a week this series, providing the athletes get too cheeky. No more fights have been lined up for Reardon by his manager, Finney, because of the shortage of opponents. However, Reardon will remain in training and announces he is ready to meet all comers in the defense of his title.

Phil Mulcahy started for the Bees, but proved anything but a puzzle to the Seraphs. Mulcahy was in seven frames and tapped for six runs. Frits Coumbe batted for Mulcahy in the eighth and pitched one round for the Bees and threw a ball and a strike to Hood in the Angel ninth. At this stage of the final inning Manager Lewis decided to lift Coumbe in favor of Singleton, who proceeded to end the game. Coumbe gets credited with the victory.

The Angels scored two in the first to take the lead. After Whaley had grounded out, Twombly, Durst and Grimes singled. Twombly scoring on the third base knock. Hood was hit with a pitched ball, filling the sacks. Spencer forced Hood at second and Durst scored on the play. Krug forced Spencer to end the inning.

ANOTHER PAIR

Mulcahy was nicked for another pair in the third. Grimes's double, a walk to Hood, and singles by Spencer and Krug accounted for the runs. In the fourth Durst doubled to left, and came home when Hood singled. That made it 5 to 0.

Salt Lake put over its initial tally in the seventh; an error by Grimes being responsible for it. O'Doul opened with a hit to center. Leslie hit to Grimes, who threw high to second, O'Doul taking third and Leslie second on the wild heave. Pittenger's infield out allowed O'Doul to score.

Los Angeles got that run right back in their half of the seventh when Krug walked, stole second, and scored on Crandall's single to center.

The Bees found Crandall for four runs in the eighth and brought themselves up to within one run of the Angels. Coumbe, batting for Mulcahy, went out, but Frederick singled. Lindimore also singled. Lewis hit to McAuley and the stage was all set for the double killing, but Mac booted the ball and the sacks were full. O'Doul then doubled to center, cleaned the bases and went to third when Durst let the ball get by him. O'Doul scored, on Leslie's infield out.

Then came the ninth when the Bees shoved over two more runs and tucked away the ball game. Peters, batting for Cook, doubled against the scoreboard for a starter, and Coumbe sent him to third with a hit to right. Root here relieved Crandall and Frederick socked the double that scored both runners.

QUASI-RALLY

The Angels staged a quasi-rally in the ninth after two were out when Krug singled and Cruise walked, but Jenkins ended it by forcing Cruise. Score:

SALT LAKE	AB	R	H	O	A
Frederick, cf	5	1	3	1	0
Lindl'r, 2b	4	0	1	2	7
Lewis, lf	5	1	0	1	0
O'Doul, rf	4	2	2	3	0
Leslie, 1b	4	0	1	12	0
Pittenger, ss	4	0	1	0	4
Peters, 3b	3	0	0	1	1
Cook, c	3	0	0	3	1
Mulcahy, p	2	0	0	0	2
Coumbe, x-p	0	1	1	0	0
Singleton, p	0	0	0	0	0
Totals	37	7	9	27	15

LOS ANGELES	AB	R	H	O	A
Whaley, 2b	5	0	1	2	4
Twombly, rf	5	1	2	1	0
Durst, cf	4	2	2	2	0
Grimes, 1b	4	1	2	14	0
Hood, lf	3	1	0	1	0
Spencer, c	3	0	1	7	1
Krug, 3b	3	1	1	1	4
McAuley, ss	4	0	0	0	4
Crandall, p	3	0	1	0	0
Root, p	0	0	0	0	0
Cruise, x	0	0	0	0	0
Jenkins, xx	1	0	0	0	0
Totals	37	6	11	27	14

x—Batted for Mulcahy in 8th.
xx—Batted for Cook in 9th.
x—Batted for McAuley in 9th.
xx—Batted for Root in 9th.

SCORE BY INNINGS

Salt Lake	1	2	0	0	0	4	0	0	—7
Base hits	2	1	1	0	0	4	2	—	—10
Los Angeles	1	0	0	1	0	0	0	4	—6
Base hits	2	1	2	1	0	1	2	2	—11

SUMMARY

Errors—O'Doul, Durst, Grimes, McAuley, Jo

FIRPO NOT LIKELY TO LOSE DATE

Belief is, Deportation Proceedings Will Hardly Interfere With Bout

[BY A. P. NIGHT WIRE]

WASHINGTON, Sept. 2.—Whatever the outcome of the labor department's investigation of charges on which the deportation of Luis Angel Firpo, Argentine heavyweight boxer, is sought, it was believed in sources close to the department tonight that there was little chance that the proceedings would interfere with his scheduled fight with Harry Wills, negro fighter, September 11.

Assurance that the department was taking every means of expediting its investigation of the charges filed by him and his associates against Firpo was given the Rev. William S. Chase of New York, today, when he conferred again with Acting Secretary White. Even should the investigation lead to a hearing before an immigration board and a subsequent order for Firpo's deportation, however, it was pointed out that he would have recourse to the courts and that thus there probably could be no final determination of the case before September 11.

Although labor department officials declined to indicate the trend of the investigation now being made in New York, they admitted having communicated today with Henry H. Curran, immigration commissioner in charge of Ellis Island, asking a report on the progress of the inquiry. Mr. Curran stated in New York that the investigation was progressing in due course but that it had not been completed.

Luis Angel Firpo, Argentine heavyweight, left Saratoga Springs for New York tonight to finish his training for his match with Harry Wills, scheduled for Boyle's Thirty Acres in Jersey City on September 11. The Argentine is abandoning his Saratoga Springs camp at the direction of Tex Rickard, promoter, who ordered him to New York to finish his training.

"The reformers have been pestering him unmercifully during the past week, concerning deportation charges which are hanging over his head and his state of mind is such that he cannot concentrate on his training. I have ordered him to come to New York to finish his work so that I can have him here with me to speed up and squelch, if possible, the absurd charges that are hanging fire," said Rickard, in discussing the case.

MARY BROWNE IS SURVIVOR

Defeats Mrs. H. A. Jackson in Decisive Fashion

Miss Hollins Loses 4 and 3 to Mrs. Dorothy Hurd

Miss Cummings Advances With Ease in First Match

[BY A. P. NIGHT WIRE]

NYATT (R. I.) Sept. 2.—The defeat of Miss Marion Hollins, New York, metropolitan champion and former national title-holder, was the sensation of the first round of match play today in the women's national golf tournament. She lost to Mrs. Dorothy Campbell Hurd of Philadelphia, another former champion, 4 and 3, largely through two stymies and poor putting, which offset her long drives.

Sun and humidity eliminated another excellent player, Mrs. F. C. Letts, Jr., of Chicago, who was forced to default to Mrs. L. Renwick of Mt. Kisco, N. Y., 6 up, at the ninth hole. Mrs. Letts collapsed and was removed to the clubhouse. She recovered quickly.

Mrs. C. H. Vanderbeck of Philadelphia, former champion, also had a slight illness, but it came after she had defeated Mrs. J. Laroque Anderson of New York, 3 and 1.

On the links as well as the courts Miss Mary K. Browne of Santa Monica, Cal., proved that she is a star. The former national tennis champion defeated Mrs. H. Arnold Jackson of Greenwich, Ct., former national golf champion, 6 and 4.

In defeating the former champion Miss Browne, the California woman, who has long held the national tennis championship, demonstrated that she has acquired skill on the links as well as on the courts. Miss Brown went out in 41 and was 6 up on the turn. Her drives and putts were the best part of her game. But for two topped mashie shots she might have broken forty.

"In tennis," Miss Browne remarked to her opponent, "if I drive the ball into the net or out of the court I know what to do to correct my faults, but I don't yet know what to do in this game."

Several experts who watched her play her first match in a national golf tourney predicted that with more experience Miss Browne would be champion.

Youth was served when the youngest players of the tournament, Miss Virginia Wilson of Chicago and Miss Maureen Orcutt of Englewood, N. J., triumphed. Miss Wilson defeated Mrs. J. B. Rose of Pittsburg, 4 and 3. Miss Orcutt defeated Miss Frances E. Stebbins of Newton, Mass., 4 up.

Other ranking players survived without difficulty.

A repetition of the final of the

(Continued on Page 3, Column 1)

Lexington

Again Wins Pikes Peak Hill Climb

All Records Fall

Ott Loesche, veteran race driver, piloting a Lexington, won the annual Pikes Peak race of 12½ miles in 18 minutes and 15 seconds, hanging up a brand new record.

Lexington took first, second and third in its class, and first, fourth and fifth in the free-for-all.

Motorists agree that the final proof of automobile excellence is hill-climbing ability. Lexingtons have never failed to win in their class in past Pikes Peak contests whenever entered, and this new victory definitely establishes Lexington superiority.

LEXINGTON MOTOR CO.
CONNERSVILLE, IND.

Direct Factory Branch
16th & Figueroa Street

50 USED CARS
OPEN AND ENCLOSED

Including nearly every high grade medium and popular-priced automobile on the market.

Prices $175 to $2850

Terms Trades

DON LEE

1218 S. Main St. 7th and Bixel

OPEN EVENINGS

Huggmen Slip Cog in Pennant Race by Dividing With Red Sox

YANKEES SPLIT DOUBLE-HEADER

Drop First Tilt to Boston But Annex Second

Tigers' Pennant Aspirations Go A-glimmering

Indians Have Little Trouble Bumping St. Louis

[BY A. P. NIGHT WIRE]

NEW YORK, Sept. 2.—The world champion Yankees lost ground in the American League race here today when they divided a double-header with Boston. The Red Sox won the first game, 14 to 6, while New York took the second, 5 to 2. Earl Combs, who broke his left leg in Cleveland in June, got into the first game as a pinch hitter. Ruth retired on account of a lame left arm in the fifth inning of the second contest. The scores:

First game:

NEW YORK	AB	R	H	C	BOSTON	AB	R	H	C
Witt, rf	4	1	1	1	Flagstead, rf	4	2	2	0
McNally, 2b	4	1	1	3	Wambsganss, 2b	4	1	1	2
Ruth, lf	3	1	1	0	Ruether, p	0	0	0	0
Pipp, 1b	4	0	1	11	Harris, 1b	4	1	1	12
Mogridge, p	0	0	0	0	Veach, lf	4	0	1	1
Hoyt, p	0	0	0	0	Clark, 3b	4	0	0	1
Ward, 2b	4	0	0	2	Ruel, c	4	0	0	5
Dugan, 3b	4	0	0	1	O'Neill, c	0	0	0	0
Schang, c	4	0	0	5	Ehmke, p	3	0	0	0
Bengough, c	0	0	0	0					
Pennock, p	2	0	0	0					
Totals	31	3	4	27	Totals	27	5	5	21

R—Ruether batted for Witt in sixth.
H—Combs batted for Mogridge in ninth.

SCORE BY INNINGS

Red Sox	0	0	0	0	0	0	0	1	3	4
Yankees	0	0	0	0	0	0	0	0	3	3

SUMMARY

Two-base hits—Ruether, 2; Harris, Bush, Ruel. Three-base hits—Schang, Mogridge. Home run—Clark. Base hits—Off Hoyt, 7; off Mogridge, 2; off Pennock, 2; off Ehmke, 4. Hit by pitched ball—By Mogridge, 1; by Ehmke, 1. Bases on balls—Off Mogridge, 2; off Pennock, 1; off Ehmke, 1. Struck out—By Mogridge, 2; by Pennock, 1; by Ehmke, 2. Wild pitch—Ehmke. Umpires—Nallin and Moriarty.

Second game:

RED SOX	AB	R	H	C	YANKEES	AB	R	H	C
Flagstead, rf	4	0	1	0	Witt, rf	3	0	0	0
Veach, lf	4	0	0	0	Dugan, 3b	4	0	0	1
Harris, 1b	4	0	1	7	Ruth, lf	3	0	0	0
Ruel, c	4	0	0	5	Meusel, rf	3	0	0	0
Rice, rf	4	0	0	0	Pipp, 1b	3	0	0	7
Ruether, p	0	0	0	0	Mogridge, p	0	0	0	0
Bassler, c	3	0	0	1	Ward, 2b	3	0	0	2
Wambsganss, 2b	3	0	0	2	Scott, ss	3	0	0	1
Ehmke, p	3	0	0	0	Bush, p	1	0	0	0
Totals	34	2	3	15	Totals	26	0	0	11

SCORE BY INNINGS

Yankees	0	0	0	0	0	0	0	0	0	0
Red Sox	0	0	0	0	0	0	0	0	2	2

SUMMARY

Errors—Witt, Scott, 2. Home run—Schang. Three-base hits—Ruel, Ehmke. Two-base hits—Dugan, Clark, Scott. Stolen bases—Bush, Pipp. Double play—Ward to Scott to Pipp; Ruel to Ward to Pipp. Base on balls—Off Mogridge, 1; off Bush, 1; off Ehmke, 1. Struck out—By Mogridge, 1; by Bush, 1; by Ehmke, 2. Passed ball—Ruel. Left on bases—Yankees, 7; Red Sox, 4. Umpires—Nallin and Moriarty.

JAR DETROIT

CHICAGO, Sept. 2.—Detroit's championship aspirations were severely jarred by the White Sox today when the locals captured both games of a double-header, 6 to 3, and 8 to 5. Chicago went on a batting rampage and in the second encounter lambasted Dutch Leonard for five hits and five runs, forcing his retirement in the second inning. Thurston in defeating the Tigers in the first game, registered his eighteenth victory for the season. Scores:

First game:

DETROIT	AB	R	H	C	CHICAGO	AB	R	H	C
Jones, 2b	4	0	1	0	Mostil, rf	4	0	1	0
Manush, lf	4	0	0	0	Meyer, rf	0	0	0	0
Cobb, cf	4	0	1	0	E. Collins, 2b	4	1	1	2
Heilmann, rf	4	0	0	0	Falk, lf	4	0	1	0
Meyer, ss	4	0	0	1	Kamm, 3b	4	0	0	1
Pratt, 1b	4	0	1	10	O'Rourke, 2b	4	0	0	2
O'Rourke, 3b	4	0	0	1	Mostbert, ss	4	0	0	2
Bassler, c	4	0	0	5	Schalk, c	4	0	0	5
W. Collins, p	0	0	0	0	Thurston, p	4	1	1	0
Wingo, x	1	0	0	0					
Vitt, p	0	0	0	0					
Totals	33	3	3	27	Totals	36	3	5	12

x—Batted for W. Collins in 7th.

SCORE BY INNINGS

Detroit	0	0	0	0	0	0	0	3	0	3
Chicago	0	0	0	0	0	0	0	3	3	6

SUMMARY

Errors—O'Rourke, Mostbert, Thurston. Two-base hits—Manush, Falk, Kamm, Schalk. Home run—Meyer. Double play—W. Collins to O'Rourke to Pratt. Base on balls—Off W. Collins, 2; off Thurston, 2; off Vitt, 1. Struck out—By W. Collins, 1; by Thurston, 3; by Vitt, 1.

Second game:

DETROIT	AB	R	H	C	CHICAGO	AB	R	H	C
Jones, 2b	4	0	0	0	Mostil, rf	4	1	1	0
Manush, lf	4	0	1	0	Meyer, rf	0	0	0	0
Cobb, cf	4	0	1	0	E. Collins, 2b	4	1	1	2
Heilmann, rf	4	0	0	0	Falk, lf	4	0	1	0
Pratt, 1b	4	0	1	10	Kamm, 3b	4	0	0	1
O'Rourke, 2b	4	0	0	1	Mostbert, ss	4	0	0	2
Bassler, c	4	0	0	5	Schalk, c	4	0	0	5
Leonard, p	0	0	0	0	Thurston, p	4	1	1	0
Bush, p	0	0	0	0					
Wingo, x	1	0	0	0					
Totals	33	0	3	16	Totals	33	3	5	12

x—Batted for Bush in 9th.

SCORE BY INNINGS

Detroit	0	0	0	0	0	0	0	0	0	0
Chicago	0	0	0	0	0	0	0	3	5	8

SUMMARY

Errors—Schalk, Bush. Two-base hits—Bigner, Kamm, Bigner. Sacrifice hit—Bush. Double play—Bush, Pratt and Bassler. Base on balls—Off Leonard, 1; off Bush, 4. Hits—Off Leonard, 3 in 1 inning. Umpires—Dineen, Hartzell and Ormsby.

INDIANS WIN

ST. LOUIS, Sept. 2.—Tris Speaker's Indians easily defeated the local Americans today, taking the third game of the series, 12 to 4. Jamieson led the Cleveland team batters, getting five hits in six trips to the plate, including one double. Brower, playing first base for the visitors, came within two putouts of equalling the record for putouts on first base. He had twenty putouts to his credit. Shocker, who started for the locals, was taken out in the fifth after he had been batted freely and Kolp was hit equally as hard by the visitors. Score:

CLEVELAND	AB	R	H	O	A	ST. LOUIS	AB	R	H	O	A
Jamieson, lf	5	2	3	1	0	Evans, rf	4	0	0	0	0
Clarke, rf	4	1	1	0	0	Wright, ss	4	0	0	2	3
Speaker, cf	4	2	2	2	0	Sisler, 1b	4	0	1	20	0
Shanley, ss	4	1	1	2	3	Williams, lf	4	0	1	1	0
J. Sewell, 3b	4	1	1	1	3	McManus, 3b	4	0	0	0	2
Myatt, c	4	0	0	5	0	Jacobson, cf	4	0	0	2	0
Lamb, 1b	4	0	1	10	0	Severeid, c	4	0	0	5	0
Gaw, 2b	4	0	0	2	3	Gerber, c	0	0	0	0	0
McQuillan, p	3	0	0	0	2	Rice, rf	4	0	0	1	0
						Shocker, p	0	0	0	0	0
						Kolp, p	0	0	0	0	0
						Hilsman, x	1	0	0	0	0
						McMillan, xx	1	0	0	0	0
Totals	40	7	9	24	8	Totals	34	0	3	27	5

x—Batted for Shocker in 6th.
xx—Batted for Kolp in ninth.

SCORE BY INNINGS

Cleveland	1	1	1	0	0	0	4	0	0	7
St. Louis	0	0	0	0	0	0	0	0	0	0

SUMMARY

Errors—Robertson, Sisler. Two-base hits—Stephenson, 2; Clarke, Jamieson, Myatt, Brower. Home run—Brower. Stolen base—Jamieson. Double play—Gerrard to Gerber; Robertson to Myatt to Sisler. Bases on balls—Off McQuillan, 2; off Shocker, 2. Struck out—By McQuillan, 3; by Shocker, 1; by Kolp, 4. Losing pitcher—Shocker. Umpires—Evans and Owens. Time of game—1h. 50m.

M'GRAWMEN FALTER

Boston Holds Giants to Fifty-fifty Argument and Dodgers Dent Philadelphia Twice

[BY A. P. NIGHT WIRE]

BOSTON, Sept. 2.—Boston and New York split even in a double-header today. Behind Cooney's effective southpaw pitching, the Braves won the opener, 7 to 3. Then McQuillan held Boston to five hits in the second and the Giants won, 10 to 2. O'Connell's hitting and catches by Thomas and Frisch featured. The scores:

First game:

NEW YORK	AB	R	H	C	BOSTON	AB	R	H	C
Cruh, 2b	3	0	1	1	Thomas, rf	4	1	2	0
Frisch, 3b	4	0	0	2	Padgett, 2b	4	0	1	2
Young, rf	4	0	0	0	Stengel, rf	4	0	1	0
Stengel, lf	3	0	0	3	McInnis, 1b	4	0	0	11
Kelly, 1b	3	1	1	11	Wilson, lf	4	0	1	1
O'Connell, cf	3	1	2	1	Shar, 3b	4	0	0	1
Jackson, ss	4	0	0	1	Gibson, c	4	0	1	4
Snyder, c	4	0	1	4	R. Smith, ss	4	0	0	1
Cooney, p	3	0	0	0	Cooney, p	3	0	0	0
Baldwin, p	0	0	0	0					
Hennessey, p	0	0	0	0					
Totals	30	2	5	23	Totals	35	1	7	20

SCORE BY INNINGS

Giants	0	0	0	0	0	0	0	2	0	2
Boston	0	0	0	0	0	0	0	1	2	3

SUMMARY

Three-base hit—O'Connell. Sacrifice hits—Cooney, McInnis. Sacrifice fly—Jackson. Stolen bases—Thomas, 2; McInnis. Double play—Padgett to Shar to McInnis. Base on balls—Off Cooney, 2. Struck out—By Cooney, 5; by Baldwin, 1. Passed ball—Snyder. Left on bases—Giants, 3; Boston, 4. Umpires—Klem and Wilson.

Second game:

GIANTS	AB	R	H	C	BOSTON	AB	R	H	C
Cruh, 2b	4	0	0	0	Thomas, rf	4	0	0	0
Frisch, 3b	4	0	0	1	Padgett, 2b	4	0	0	2
Young, rf	4	0	0	0	Stengel, lf	4	0	0	0
O'Connell, cf	4	0	0	1	McInnis, 1b	4	0	0	10
Kelly, 1b	4	0	0	10	Wilson, rf	4	0	0	0
Terry, 1b	0	0	0	0	Shar, 3b	4	0	0	1
Stengel, lf	4	0	0	1	Gibson, c	4	0	0	4
Jackson, ss	4	0	0	1	Cunningham, c	0	0	0	0
Snyder, c	4	0	0	4	Genewich, c	0	0	0	0
McQuillan, p	3	0	0	0	Barber, p	0	0	0	0
					Texacia, p	0	0	0	0
Totals	39	0	0	27	Totals	34	0	0	27

SCORE BY INNINGS

Giants	0	0	0	0	0	0	0	0	0	0
Boston	0	0	0	0	0	0	0	0	0	0

SUMMARY

Errors—Wheat, Wrightstone, Parkinson, Frisch, Yde. Three-base hits—Barnes, Fournier. Two-base hits—Fonseca, Schultz. Home runs—Harper, Ford. Sacrifice hits—Ford, Osborne, Sand. Double play—Mitchell to High to Fournier. Bases on balls—Off Roberts, 1; Osborne, 3; Carlson, 1; Oeschger, 2. Struck out—By Osborne, 2; Carlson, 1; Jennings, Mitchell, Yde, Tyson, 1; Carlson, 1; Roberts, 1; Oeschger, 4; Sand, 2; Wilson, 1; Osborne, 1. Winning pitcher—Osborne. Losing pitcher—Oeschger. Umpires—Quigley, Bigler and Moran. Time—2h. 14m.

Second game:

BROOKLYN	AB	R	H	O	A	PHILADELPHIA	AB	R	H	O	A
J. Mitchell, ss	4	0	0	1	3	Henrich, rf	4	0	1	1	0
Wheat, lf	4	0	0	2	0	Schulte, lf	4	0	0	2	0
Fournier, 1b	4	0	1	11	0	Barnes, 1b	4	0	1	10	0
Carlson, rf	4	0	0	1	0	Warner, 3b	4	0	0	1	2
Bancroft, ss	4	0	0	1	3	Ford, 2b	4	0	0	1	3
Rice, 3b	4	0	0	0	2	Wilson, c	4	0	0	4	0
Taylor, c	4	0	0	4	0	Roberts, p	2	0	0	0	1
Oeschger, p	3	0	0	0	2	Glazner, p	0	0	0	0	0
Totals	39	0	1	27	10	Totals	34	0	2	24	6

Brown out, hit by batted ball in first inning.

SCORE BY INNINGS

Brooklyn	0	0	0	0	0	0	0	0	0	0
Philadelphia	0	0	0	0	0	0	0	0	0	0

(Called end 5th inning.)

SUMMARY

Two-base hit—Griffith. Home run—Wheat. Sacrifice hits—Glazner, Bend. Bases on balls—Off Hollingsworth, 3; off Glazner, 2. Struck out—By Hollingsworth, 3; by Glazner, 3. Umpires—Rigler, Moran and McCormick. Time of game—2h. 14m.

DOVES HAVING A TOUGH TIME

Many Limits Are Bagged by Local Nimrods

Hunting This Year as Good as in the Past

Frank Bennett One of First to Make Report

From the way local Nimrods began coming back to town yesterday with well-loaded game bags the first two days of the dove season brought out the fact the sport is as good as in former seasons.

The dove season opened throughout the State on Monday, September 1. The exception to this comes in Los Angeles county where, owing to an emergency ordinance by the Supervisors, shooting is permitted only in lowlands and valley where there is no danger of forest or brush fires.

One of the first hunters to report at the B. H. Dyas headquarters yesterday was Frank Bennett. He bagged close to a limit of doves in San Fernando Valley and declared it was great sport. He also said that the birds were flying faster than a rumor in a small town and that there were plenty of hunters on the job.

George Perdue was among the hunters to whang away at the feathered ones near Perris and grabbed a limit. W. N. Farnsworth also bagged a limit at this location, which is in Riverside county.

J. B. Norton reported that he got his limit in a short time hunting on his own ranch in the valley. Les J. McMurray, Dyas-company gun expert, accompanied by his brother William and E. M. Rosenbusch, are back from Visalia, where they bagged the dove limit. "Mac" reported he saw thousands of ducks in the San Joaquin Valley.

Asa Keyes, Jr., and party bagged dove limits at Del Sur, while up to a late hour Scott Bonham Kirkpatrick and the rest of the J. A. Nadeau Ford dealer hunters had not been heard of.

Pete Peterson, the hunter authority at Dyas's, has a tale of hard luck. As usual, he and Mrs. Peterson went out on the opening day expecting to bag the limit at the hole-in-the-wall location near Elsinore, made famous by Peterson and Dr. Fred T. Fitzgerald years ago. The Petersons arrived at the spot, but the real-estate boom had hit in that direction and the once good dove-hunting spot is now an asphalt lane of a thriving suburb of Elsinore.

More duck-hunting news has come in from near San Diego. W. C. Andersen reports that in a talk with Jim Kitchen, who handles the boats at Hinshaw Dam, the lake is covered with early flights of canvasbacks. It looks as if the game will stick around, as the sage pond plant is very plentiful at the lake and is ideal feed for the ducks.

Other hunters back with dove limits are F. A. Townsend and W. J. Bell.

SCHLOCKER FACES SAILOR

Premier Lightweight Battlers Hold Down Star Spot on Boxing Card at Wilmington Club Tonight

Matchmaker Bill Moffett has brought together Joe Schlocker, 135-pounder of Los Angeles, and Sailor Ashmore of the harbor city, for the main event at the Wilmington Athletic Club's show tonight.

Ashmore has twice won over Phil Salvadore and has been seen in action in main events at the arenas on the west coast. Schlocker is known as an unusually hard hitter, he has been in main events, has a strong following, and the fans are predicting that the bout will see one of the fighters hit the canvas for a full count.

The semifinal has Joe Layman of Los Angeles and Jack Sparr of the Lomita oil fields at 140 pounds. Both of these boxers have been working like a "house afire" and it is safe to say that the fans are going to see some real, genuine boxing in the semifinal.

The special event is quite pleasing, as Doc Moffett has selected Pico Ramies of Wilmington and Jimmy Powell of Los Angeles at 120 pounds. Ramies has many in the harbor district who believe he can, and likewise the host of followers of Powell say there is nothing to it but Powell. They also point to the fact that Powell came near knocking out Felix Villamore.

The four remaining bouts have all been selected with great care, as can be readily seen by the line-up:

George Oakes of Redondo vs. Joe Rickey of Los Angeles at 118 pounds.

Billy Hogan of Long Beach vs. Luie Jordan of Los Angeles at 136 pounds.

Soldier Gardner of Los Angeles Harbor vs. Eddie Benson of Huntington Beach at 140 pounds.

Tony Lopez of Compton vs. Babe Orton of Huntington Beach at 134 pounds.

Fidel La Barba, Olympic bantamweight champion, and Jackie Fields, Olympic featherweight title-holder, will be introduced from the ring.

Tigers Lose in Tenth to Beaver Nine

[BY A. P. NIGHT WIRE]

PORTLAND (Or.) Sept. 2.—A base on balls, a misjudged fly by Mike Menosky, Vernon left-fielder, which went for two bases, and Catcher Hannah's wild throw trying to catch Micky Cochrane off third base, gave Portland today's game with Vernon in the tenth inning, 7 to 6. The Beavers twice tied Vernon leads. A. Rankin Johnson, who relieved Thomas for Vernon in the eighth, pitched fine ball, but was the victim of poor fielding. The Beavers made four double plays. The score:

VERNON	AB	R	H	O	A	PORTLAND	AB	R	H	O	A
Warner, ss	4	0	0	2	3	Walter, lf	4	0	0	2	0
Menosky, lf	4	1	1	1	0	McCann, 3b	4	1	1	1	2
Schneider, rf	4	0	1	1	0	Coy, rf	4	0	1	1	0
Hannah, c	5	1	1	6	0	Poole, 1b	4	1	1	13	0
Deal, 3b	4	0	0	1	2	High, rf	4	0	0	1	0
McCabe, 1b	4	0	0	11	0	Driscoll, ss	4	0	0	2	3
Griffin, 2b	4	0	0	2	3	Brazill, 2b	4	0	0	3	3
Chabe's, cf	4	0	0	1	0	Daly, c	4	0	0	5	0
Thomas, p	2	0	0	0	1	Lawson, p	3	0	0	0	1
Johnson, p	1	0	0	0	0	Johnson, p	0	0	0	0	0
Totals	36	2	3	25	9	Totals	35	2	3	27	9

SCORE BY INNINGS

Vernon	0	0	0	0	0	0	0	2	0	0	2
Base hits	0	0	0	0	0	0	0	2	0	1	3
Portland	0	0	0	0	0	0	0	2	0	0	2
Base hits	0	0	0	0	0	0	0	2	0	1	3

SUMMARY

Errors—Hannah, Poole, Driscoll. Putouts pitched by Thomas, 7 1-3; at bat, 31; runs, 0; hits, 11; by Johnson, 2; at bat, 7; runs, 1; hits, 2. Losing pitcher—Johnson. Runs responsible for—Lawson, 6; Thomas, 4. Hits by pitcher—By Lawson, Driscoll out by Lawson, Hannah out by Lawson, Phenix, 2; Johnson, 1. Bases on balls—Off Lawson, 2; Thomas, 1; Johnson, 1. Home run—Brazill. Two-base hits—Menosky, Schneider, High, Warner, Deal, Lawson. Sacrifice hits—Thomas, Schneider, Brazill. Double plays—Lawson to Daly; Driscoll, assisted; Driscoll to McCann to Poole; Driscoll, assisted; Driscoll to McCann to Poole. Time of game—1h. 55m. Umpires—Doyle and Burnside.

BOWMAN HANGS UP NEW WORLD RECORD

[BY A. P. NIGHT WIRE]

SYRACUSE (N. Y.) Sept. 2.—Chester Bowman, member of the Olympic track team and Syracuse University star, yesterday set a world's record of 3 3-5 seconds over the eighty-five-yard course at Fulton.

FORM VOLLEY BALL LOOP AT HOLLYWOOD

Formation of the Hollywood Athletic Club's business men's volley ball league has been completed and the first game will be played Friday. Four teams have been formed with George L. Eastman, George Audet, W. V. Thompson and Tom Gallery as captains. One game will be played every Tuesday and Friday noon.

Standings

PACIFIC COAST LEAGUE

	W.	L.	P.c.		W.	L.	P.c.
San Francisco	84	67	.556	Salt Lake	77	81	.487
Seattle	82	69	.543	Sacramento	74	83	.471
Oakland	79	74	.516	Los Angeles	71	84	.458
Vernon	78	74	.513	Portland	71	84	.458

Yesterday's Results

Salt Lake, 7; Los Angeles, 4.
Portland, 7; Vernon, 6. (10 innings.)
San Francisco, 5; Sacramento, 2.
Seattle, 2; Oakland, 1.

AMERICAN LEAGUE

	W.	L.	P.c.		W.	L.	P.c.
Washington	76	55	.580	Cleveland	67	70	.489
New York	77	56	.579	Boston	54	81	.400
Detroit	69	62	.526	Philadelphia	53	77	.408
St. Louis	67	62	.519	Chicago	52	77	.403

Yesterday's Results

New York, 5-5; Boston, 14-2.
Chicago, 6-8; Detroit, 3-5.
Cleveland, 7; St. Louis, 4.

NATIONAL LEAGUE

	W.	L.	P.c.		W.	L.	P.c.
New York	77	51	.601	Cincinnati	65	65	.500
Pittsburg	73	55	.570	St. Louis	64	72	.471
Brooklyn	70	64	.522	Philadelphia	49	75	.395
Chicago	66	66	.500	Boston	47	82	.365

Yesterday's Results

Boston, 7-2; New York, 3-10.
Brooklyn, 12-4; Philadelphia, 3.

AMERICAN ASSOCIATION

	W.	L.	P.c.		W.	L.	P.c.
Indianapolis	79	58	.577	Toledo	66	70	.485
St. Paul	77	59	.566	Columbus	65	73	.471
Louisville	74	64	.536	Minneapolis	63	75	.457
Milwaukee	67	69	.493	Kansas City	58	78	.485

Yesterday's Results

Indianapolis, 5; Toledo, 1.
Louisville, 7; Columbus, 1.
No others scheduled.

THREE-EYE LEAGUE

	W.	L.	P.c.		W.	L.	P.c.
Evansville	75	60	.549	Peoria	66	66	.500
Terre Haute	71	64	.526	Danville	64	70	.478
Bloomington	69	65	.515	Decatur	56	73	.433

Yesterday's Results

Bloomington, 4; Decatur, 0.
Evansville, 5; Danville, 3.
Terre Haute, 11; Peoria, 2.

TEXAS LEAGUE

Fort Worth, 16-5; Shreveport, 2-3.
Wichita Falls, 2; Dallas, 1.
Houston, 11; Galveston, 5.
Beaumont at San Antonio, rain.

SOUTHERN ASSOCIATION

Nashville, 13-1; Chattanooga, 4-3.
Atlanta, 12; Mobile, 2.
No others scheduled.

INTERNATIONAL LEAGUE

Buffalo, 6; Baltimore, 2.
Toronto, 5; Buffalo, 1.
No others played.

WESTERN LEAGUE

Oklahoma City, 1; Tulsa, 0.
Omaha, 10; Denver, 5.
St. Joseph, 4; Wichita, 2. (12 innings.)
Lincoln, 11; Des Moines, 10. (10 innings.)

MICHIGAN-ONTARIO LEAGUE

Bay City, 10; Saginaw, 3.
Hamilton, 12; London, 6.
Muskegon, 10; Kalamazoo, 4.
No other games played.

SEALS ANNEX OPENER FROM SENATOR SQUAD

[BY A. P. NIGHT WIRE]

SAN FRANCISCO, Sept. 2.—Sensational fielding by the San Francisco infielders helped Shea win his game from Sacramento today, 6 to 2. Valla and Waner, Seal outfielders, contributed home runs. The score:

SACRAMENTO	AB	R	H	O	A	SAN FRANCISCO	AB	R	H	O	A
Matthews, cf	4	0	0	1	0	Valla, cf	4	1	1	1	0
Mellwitz, 1b	4	0	1	11	0	Rhyne, ss	4	0	1	1	3
M. Rose, c	4	0	1	3	1	Mulligan, 2b	4	0	2	3	1
Mendez, rf	4	0	0	2	0	Ellison, lf	4	0	1	11	0
Cochran, lf	4	0	0	0	0	Walsh, rf	4	0	0	1	0
Siglin, 2b	3	0	0	1	7	Waner, lf	4	1	1	0	0
Rohwer, 3b	3	0	0	1	2	Hilford, 3b	4	0	1	1	2
McGinnis, ss	3	0	0	0	2	Yelle, c	4	0	0	1	1
Hall, p	3	0	0	0	2	Shea, p	4	0	0	0	2
Caudill, p	0	0	0	0	0						
Wingard, x	1	0	0	0	0						
Koehler, xx	1	0	0	0	0						
Tyson, xxx	1	0	0	0	0						
Totals	33	0	2	18	12	Totals	33	2	6	27	11

x—Hemingway batted for McGinnis in 9th.
xx—Koehler batted for Caudill in 9th.
xxx—Tyson ran for Hemingway in 9th.

SCORE BY INNINGS

Sacramento	0	0	0	0	0	0	0	0	0	0
Hits	0	1	2	1	2	0	0	0	0	6
San Francisco	0	0	0	0	0	0	0	0	2	2
Hits	0	1	0	1	2	0	0	1	1	6

SUMMARY

Errors—Ellison, Innings pitched—By Hall, 6 2-3. Charge defeat to Hall. At bat—Off Hall, 27. Hits batted—Off Hall, 9. Runs—Hall, 2. Runs responsible for—Hall, 4; Shea, 2. Struck out—By Hall, 1; by Shea, 2. Bases on balls—Off Hall, 2; off Shea, 1. Wild pitch—Valla, Waner. Two-base hit—Ellison. Two-base hits—Waner, Mulligan, Hemingway. Sacrifice hits—Mellwitz, Siglin, Walsh. Runs batted in—Hall, Waner, 2; Valla, Walsh, Ellison, Mellwitz. Caught stealing—Rhyne. Double play—Kildeff to Rhyne to Ellison. Left on bases—Sacramento, 9; San Francisco, 6. Time of game—1h. 55m. Umpires—Guthrie and Barker.

JONES BESTS KRAUSE AND SUDS BEAT OAKS

[BY A. P. NIGHT WIRE]

SEATTLE (Wash.) Sept. 2.—Percy Jones of Seattle bested Harry Krause in a pitching duel in the first game today of a series with Oakland here this week, 2 to 1. Both pitchers fanned eight men. Brick Eldred, Indian outfielder, hit a home run. The score:

OAKLAND	AB	R	H	O	A	SEATTLE	AB	R	H	O	A
Lafayette, lf	3	0	1	1	0	Welsh, cf	3	0	1	1	0
Bratcher, cf	4	0	1	1	0	Brady, 2b	3	0	0	1	3
McCarren, 3b	4	0	1	1	2	Kehoe, lf	3	0	0	1	0
Ariett, rf	4	0	0	1	0	Eldred, rf	3	1	1	1	0
Cather, 2b	4	0	0	2	3

Southpaw Golfers to Meet in Team Match

NORTHERNERS TO PLAY SOUTH

Left Handers to Engage in Battle at Del Monte

Huge Entry for State Title Event Anticipated

Mrs. Van Antwerp to Defend Del Monte Cup

[EXCLUSIVE DISPATCH]

DEL MONTE, Sept. 2.—A north vs. south team match for southpaw golfers was added today to the schedule of the California State amateur championship tournament to be held here next week. Adam Moore of the Rancho Club, Los Angeles, has donated a special trophy for the event. The northern team will include Scott Gibbolm, Neil Miller, Los Angeles; Ted Sharp, San Diego; E. N. Wright, Pasadena, and Arthur Vahle, Los Angeles. The northern team will be chosen by John G. Inglis.

A field of more than 300 golfers is gathering here for the State amateur title contest. Indications are that last year's record entry of 320 players will be surpassed. Among the low handicap entries awarded a place in the championship flight, northern and southern players are about evenly divided. The southern list includes Dr. Ed Hunter, Clark Spiers, Norman Sheath, Jack Tarrant, former state champion; Harley Hurley, Ed Arnall, Harley A. Moore, E. Armstrong, Fred Leblond, H. J. Cole, Harold Thompson, George Cline, R. D. Skelley, Gordon C. Adams, Frank D. Tatum, F. M. Ayer, A. H. Criswold and Jack Neville, former champion. Northerners entered include J. J. Moore, champion; George Ritchie, Ed Males, Dr. C. H. Walker, Dr. D. Lapham, E. M. Twiggs, Ed Latham, R. W. Salisbury, Harold Marx, Lauren Upson, John R. Upton, John J. Levin-Dr. C. F. Jarvis, Robert Hunt-Harold Mack, George Nickel Vincent Whitney.

Outstanding players from outside California entered are Russell Wilhelm, Portland; Bob Seattle; Francis Brown, Honolulu, and Capt. A. Bullock-Webster, Sunningdale, Eng.

The curtain rises on the State tournament Saturday with a special event of eighteen holes medal play against par. On Sunday the final North vs. South team match for the Roger D. Lapham trophy will be played. Qualifying rounds for the championship will be played Monday and Tuesday.

The entry list greatly exceeding that of last year is accommodating for the Del Monte women's championship for which event starts Wednesday. Among the leading entrants for this event are Mrs. W. C. Van Antwerp, title holder; Mrs. Robert A. Gross, Mrs. Dorothy B. Jordan, Mrs. Ida Potter, Mrs. Dorothy Foster Page of the North, and Mrs. F. S. Smith, Mrs. A. O. Irman, Mrs. Harry Grossman, Mrs. George W. Stone, Mrs. Herman Poitts, Mrs. Wolverton, Miss Helen Lawton and Mrs. Hester Miller from Southern California.

MARY BROWNE IS SURVIVOR

(Continued from First Page)

western women's champion-ship, in so far as personnel of contestants is concerned, will be today tomorrow's matches. Miss Cummings will play Miss Burns. The western Miss Cummings triumphed decisively, but Miss Burns was ill.

Other results follow:

Mrs. Quentin Feltner, New York, defeated Mrs. Syndney R. Miller, of Detroit, 3 and 3.

Mrs. Louise Fordyce of Youngstown, O., defeated Mrs. Isobel Harrison, of Providence, 4 and 3.

Miss Edith Cummings of Chicago defeated Mrs. E. H. Baker, of Boston, 6 and 4.

ANGELS BOOT AWAY OPENER

(Continued from First Page)

Gaw—Ry Mulleir, 1; Crandell, 3 runs; Mulleir, 1; Crandell, 3 runs; Mulleir, 1; Crandell, 3 runs;

A CHUCKLE FOR EVERYBODY

LOCAL LAUGHS

Each week The Times produces a film entitled "Local Laughs," consisting of the fifteen best jokes submitted by local people. Weekly prizes are paid of $5, $3, $2, and twelve of $1 each. A list of theaters showing the film, together with rules for submitting jokes are given daily in a coupon in The Times. Prize-winning jokes, and names and addresses of winners, appear only on the screen. Jokes receiving honorable mention will be given a piece of honor on The Times' comic page each week-day, and each of these contributors will receive a souvenir of acknowledgment.

Billy: Mother, there was a runaway horse passed the house.

Mother: Was he hitched to a wagon or did he have a saddle on?

Billy: Neither, mother; he was naked.

Mrs. V. Banks, Flintridge, Route 4, Pasadena.

Waiter: I have pigs' feet, deviled kidney and calves' brains.

Customer: Have you? Well, what are your ailments to me? I came here to eat.

Wiseone: Why are they making ladies' skirts longer?

Dullone: Don't know.

Wiseone: To keep the waistline from touching the ham.

S. T. LUCE,
11 Pine Ave., Long Beach.

Burglar: Money or your life.

Pat: Shure, take me life; I'm savin' me money for me old age.

Mrs. R. Conn, 324 South Coronado street, city.

Tramp: Yes, lady, there was a time when I had money to burn. And I burned it.

Lady: And what did you burn it with?

Tramp: With an old flame of mine. LEWIS SWENSEN, 935 Fourth Ave., City.

THE GUMPS—EVERY LITTLE BIT HELPS

The Minute That Seems a Year. By GLUYAS WILLIAMS

GASOLINE ALLEY — Avery Dreams a Dream

WINNIE WINKLE, THE BREADWINNER: Mike Forgot to Look Inside

REG'LAR FELLERS

Copyright, 1924, by the Bell Syndicate, Inc. Trade Mark Reg. U. S. Pat. Off.

The Result of Hard Sofas — By Gene Byrnes

ALONG FIGUEROA STREET — The Less Said the Better — By B

HAROLD TEEN—THE SHEIK IS STRONG FOR HIS SHEBA

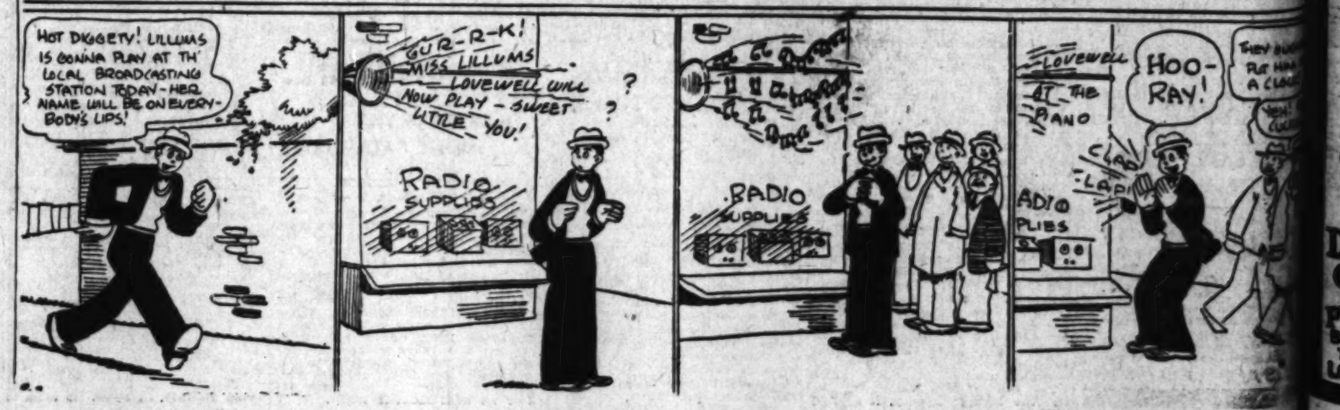

WEDNESDAY MOR
CALLES TO AS PRESI
General Pledg nized' Indust for Religion
[BY CABLE—
MEXICO CITY, Sep entirely free from extremis Elias Calles when he becor in a short time, perusal o capital will be encouraged ploit the country selfishly. advanced and all religions ready to co-operate as long purely political affairs.
Gen. Calles also will do his most to encourage progress industry and agriculture, and develop the country generally, platform reveals. His stand some of the matters pertinen his country are shown in the lowing statement:
CAPITAL CONSCIENCE
"I am not an enemy of cap on the contrary, I wish that same come to exploit our nat richness, but we wish that our vitation be attended by the
PALISADES DEL REY
"The Last of the Beaches"
3 Miles of Actual Ocean Frontage
Dickinson & Gillespie Co.
Planners and Developers
328-27-29 W. 6TH STREET. TELEPHONE VA. 2439
LOS ANGELES CALIF.

CALLES TO HELP MASSES AS PRESIDENT OF MEXICO

General Pledges Aid to 'Harmonized' Industry; Denies Enmity for Religion; Asks Education

[BY CABLE—EXCLUSIVE DISPATCH]

MEXICO CITY, Sept. 2.—A middle of the road policy, entirely free from extremism, will be followed by Gen. Plutarco Elias Calles when he becomes Chief Executive of the republic in a short time, perusal of his platform indicates. Foreign capital will be encouraged as long as it does not seek to exploit the country selfishly. Education of the masses will be advanced and all religions will find Mexico hospitable and ready to co-operate as long as they do not seek to intervene in purely political affairs.

Gen. Calles also will do his utmost to encourage progress in industry and agriculture, and to develop the country generally, his platform reveals. His stand in some of the matters pertinent to his country are shown in the following statement:

CAPITAL CONSCIENCE

"I am not an enemy of capital; on the contrary, I wish that the same come to exploit our natural richness, but we wish that our invitation be attended by the 'humanitarian capital,' the capital that has a conscience of its mission in the modern world and understands that this does not implicate the feudal privilege of being converted in the boss and landlord of the workingmen; that the capitalist realizes that he has a social function to perform, keeping in view not only the exploitation for the possessor of same, but a collective benefit in which the capitalist is also individually benefited.

"I want for my country, the capital that, when coming to develop, also comes to mix his interests with ours, to live with us, to bring us improvements, to share with us our hours of triumphs and those of sorrows, not the capital that a workingman in Tampico called rightfully the 'conqueror capital.'

"I want to state here that the capital that comes to our country under the inspiration of morality can be absolutely sure that said capital will find all guaranties that he might need on our part, but understand that this will always be human and subjected to act in conformity with our laws.

TO AID PEOPLE

"We went to the struggle with the view of obtaining at least some economical betterment on behalf of the farm working people, so that these people should have the public lands that were taken away from them since the Spanish Conquest, so as the rural villages could develop their life, so that the peon class could reach their political independence, so they could improve their living conditions, creating them with necessities that should tend to increase their work to satisfy those necessities, and with all these could come the real progress of our country.

"I said that the land holders will gain when subdividing among the pueblos, because they will be converted into real agriculturs, compelled by the incontestable force of necessity. This way they will pass to be really exploiters of the land and not exploiters of men.

"When the farm working people will be economically independent in their land holdings, that these people could not be any more the peon that must surrender to the rich land-holder by starvation. The wages increased and the scarcity of helpers will be felt, will not endure in our country the primitive agriculture that exploits the man and the large landholders will be compelled to improve the agricultural technique by employing machinery with the betterment of the methods by the selection of the seeds, land, machinery, etc., and then could be obtained the harmony that so much has been lacked to exploit properly the lands in Mexico, because in this instance the relations between landholders and farm workers will not be ruled by the eternal hate, but by the progressive agriculturist who will find in the free farm workers a co-operating party to produce the national richness.

FOR RELIGION

"My opponents assert that I am an enemy of religions and veneratations and that I do not have respect to the religious beliefs. I am a liberal with a spirit so wide that inside of my brain I can explain to myself all the beliefs and justify them besides, because I consider them good ones for the moral program they possess. I am an enemy of the religious classes that consider their position as a privilege and not like a mission in the gospel. I am an enemy of the political priest, of the priest with intrigues, the priest that exploits his circumstances—of the priest submerged in ignorance—of the priests allied with landholders to exploit the farm workers—of the priest associated with the industrialist to exploit the worker.

"I do hereby declare that I respect all religions and beliefs providing their ministers do not mix in our political struggles, with disrespect of our laws, and either serve as an instrument to the wealthy class to exploit the poor ones.

"My opponents also assert that Gen. Calles will bring to an end the industries of our country. This is false—I want the industries to start and develop. I only ask for more humanity in the relations between the industrialists and their workers—I desire that the industrialists realize the new world in which they are now living, and that they see in the working man something more than a machine, and a little more than a beast.

MAINTAINED BY LAW

"And how do we request that? Not to be performed by the anarchy of the quick passions to vindicate, but into the order and social discipline, based in the law. And that legislation is new for them? I do not believe it, because its doubt will be the denial of their culture so far as this same legislation exists in other countries.

"What happens is that they seem to ignore it, and even the strangers when they arrive in our country, coming from nations where those guaranties exist for the working classes, have their hearts contaminated at the contract without reactionary industrialists and they sacrifice their civilized sentiments to the easy way of man's exploitation.

"We, the revolutionary party that has aroused these struggles on behalf of the proletarian's rights must have the imperative duty of defending them, and if we do not act that way, we will leave without justification the revolution and will act only as unworthy liars.

"It is also stated by my opponents that if Gen. Calles will maintain our country in isolation, that he will bring upon Mexico the hate of the world because he does not want, or he could not accomplish the establishment of relationship with the other countries of the world. This is another lie. We want the most frank and cordial relations with all the nations on earth.

"What happens is that we belong to the political party possessing enough courage to declare that we do desire those international relations based on justice and honorableness. We do not want the foreign powers to come to us and be mixed in our domestic affairs and to impose upon us their will or modalities that are in accordance with their own interests. We are a free and sovereign nation and have the right of resolving our own internal problems, free of all foreign influence.

MUTUAL RESPECT

"We do desire that those international relations should be established under a mutual respect that the strongest country should not impose his will upon the weaker ones, and that the conflicts between the countries are resolved, exclusively by justice.

"These are our ideas, this is what we should call our program and as I said in some other occasion, that these ideas are not the thoughts of a man, but the hearty aspirations of the popular masses of our country.

"We must give to those exploited and prosecuted for more than 400 years the economic liberty in which is based the possession of the land, let us give them education and raise them up in their dignity of men, when this is accomplished, we will see if they are or are not the basement of potential nationality; this and only in this way we would be able to form a nation which will be happy and respected by all the countries of the earth."

School Days

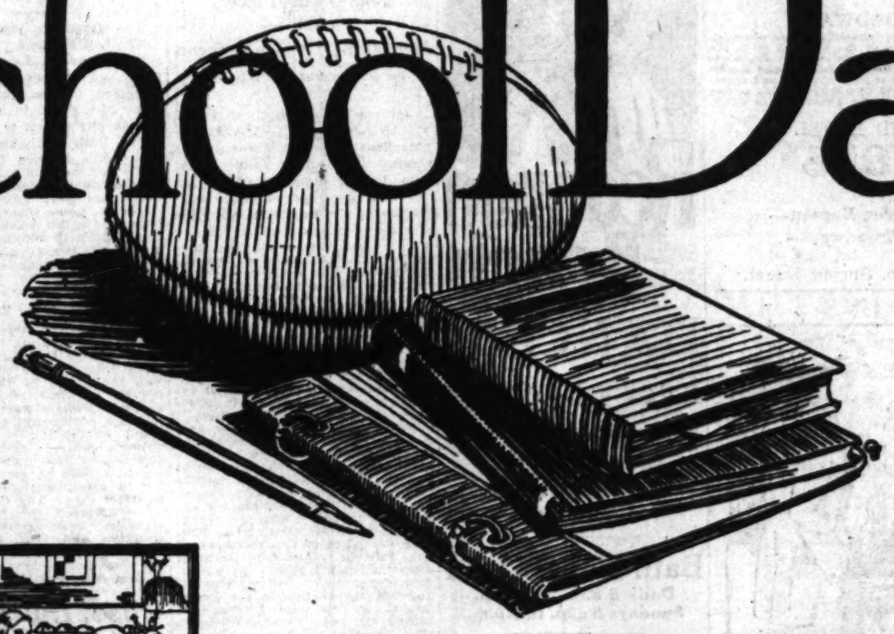

ELEMENTARY

HIGH SCHOOL

COLLEGE

HEADWEAR

IF IT'S A CAP—ASK TO SEE "THE UNIVERSITY," A NEW EIGHT-PIECE SHORT VISOR STYLE OF IMPORTED FABRIC—OR A HAT, "THE VARSITY" SNAP DOWN BRIM. BOTH ARE BY DUNLAP—ALREADY POPULAR ON THE CAMPUS.

FROM KINDERGARTEN TO COLLEGE—

WE'RE READY TO OUTFIT COMPLETELY THE YOUNG MAN OF ANY AGE, WHETHER IT BE HEADWEAR, SHOES, HABERDASHERY OR SUITS; EACH DEPARTMENT, FOR EACH YOUNG MAN, OFFERS ITS QUOTA OF THE PARTICULAR APPAREL HE REQUIRES TO MEET HIS NEEDS FOR SCHOOL WEAR.

TWO-KNICKER SUITS

$14.85

THESE SUITS ARE MADE FOR RUNNING, JUMPING, HEALTHY BOYS. THEY ARE TAILORED WELL FROM PRACTICAL FABRICS OF MEDIUM SHADES OF BROWN AND GRAY. WITH TWO PAIRS OF KNICKERS THEY ARE EXCEPTIONAL VALUES AT THIS PRICE. OTHERS TO $27.50.

WHITE OXFORD SHIRTS

$2.50

MADE FROM AN EXCEPTIONALLY FINE QUALITY OXFORD CLOTH IN BOTH COLLAR ATTACHED AND NECKBAND STYLES. THEY'RE POPULAR WITH ALL YOUNG FELLOWS BECAUSE THEY ALWAYS LOOK FRESH, LAUNDER SPLENDIDLY, AND WEAR UNUSUALLY WELL.

SHOES

FOR YOUNGER BOYS, AMONG OTHERS, ARE THE COMFORTABLE YET STURDY MUNSON ARMY LAST WITH SOFT TOE AND MEDIUM WEIGHT SOLE.

FOR YOUNG MEN OF HIGH SCHOOL AND COLLEGE AGE, A VARIETY OF NEW, SMART STYLES IN LIGHT TAN AND BLACK.

Boys' $5 to $6.50 — Young Men's $8.50 to $12.50

SWEATERS

A SPLENDID SELECTION OF SWEATERS IN EITHER SLIPON OR COAT STYLE. MOST POPULAR FOR FALL WILL BE THE FANCY, MEDIUM WEIGHT SLIPONS AND THE HEAVIER JUMBO AND SHAKER WEAVES IN SCHOOL COLORS. ALL MODERATELY PRICED.

$4.50 to $8.50

FOR HIGH SCHOOL

NEW SUITS IN THE LOOSE FITTING ENGLISH STYLE YOUNG MEN ARE DEMANDING. TWO AND THREE-BUTTON COATS, TOGETHER WITH THE NEW THREE-BUTTON DOUBLE-BREASTED MODELS. THE SOFT SHADES OF BLUE, GRAY AND BROWN PREDOMINATE.

DESMOND'S $27.50 — FASHION PARK AND KUPPENHEIMER $35 and $37.50.

FOR COLLEGE

AS THE COLLEGE MAN OF TODAY HAS TAKEN A PLACE OF AUTHORITY IN STYLE—HIS INDORSEMENT OF THE ENGLISH MODEL—MORE EXTREME THIS SEASON—IS UNCHALLENGEABLE. THE ROYAL BOX PARK IS FEATURED HERE IN THE NEW FALL SHADINGS AND WEAVES.

$45 to $60

"Desmond's"

SPRING NEAR SIXTH

UNTIL ON OR ABOUT SEPTEMBER 15, THEN 616 BROADWAY

Athletic Equipment and Sporting Goods of All Kinds

THREE SHOT IN FIGHT WITH BANK ROBBERS

[BY A. P. NIGHT WIRE]

WHITE ROCK (S. D.) Sept. 2.—Three citizens were shot and wounded when they interrupted five bandits raiding the Citizens' State Bank, early today. Those injured are: A. H. Kolset, president; his daughter, Helen, and Edward Boeger. All will recover. The robbers escaped with $20 in pennies.

GUARDSMEN ON DUTY FIRED ON FROM AUTO

[BY A. P. NIGHT WIRE]

McALESTER (Okla.) Sept. 2.—Oklahoma National Guardsmen on duty at Cambria, a mining settlement in Latimer county, were fired upon yesterday by men in a motor car and by riflemen hidden in a cornfield, according to a report received here. The guards returned the fire, riddling the machine and driving the men intrenched in the cornfield from their position, the report said. None of the soldiers was hit, and it is believed the attackers escaped unscathed.

KOYO MARU FLOATED

[BY A. P. NIGHT WIRE]

ASTORIA (Or.) Sept. 2.—The Japanese freighter Koyo Maru was floated this morning, after having been grounded near Warrenton on a mud flat.

OKLAHOMA FLOUR SELLING

Long-Looked-For Break in Slow Buying Market Sets in; Continued Activity Seen

[EXCLUSIVE DISPATCH]

OKLAHOMA CITY (Okla.) Sept. 2.—The long-looked-for break in the nonbuying situation affecting jobbers and large bakers in Southwestern and Southeastern States set in in earnest during the latter part of August, and Oklahoma flour millers reported the principal business impetus of the period as coming from that source.

Indications are that this trade will continue during the fall and winter regardless of whether flour prices increase or decrease, but it is unlikely that jobber and baker stocks will be as large as in some former years or that buyers will ask for longer than sixty-day and ninety-day contracts. Their buying power was stimulated by the marketing of summer and fall crops.

BEST CROPS IN YEARS

These sections of the country have the best crops in years. Oklahoma's direct and indirect soil output and mineral output this year is valued at $1,000,000,000.

European business among Oklahoma and Texas millers continued to increase during August and the prospects are for a continuation of that business during the fall. Export orders kept several Oklahoma mills operating full time at full capacity last week. Trade with Latin-American countries slumped during August and at the end of the month very little flour was going that way. While their needs are not acute, the prices they offer are out of line with mills of these States.

FLOUR PRICES

Flour prices declined to as low as $6.80 a barrel for hard wheat short patent, but that grade sold as high as $7.30. Other grades were affected. Soft wheat, short patent, was quoted at $7.10 to $7.60. Corn hop declined a little, selling at $2.20 to $2.35. Straight bran was quoted at $1.25 to $1.35; millrun bran at $1.35 to $1.45; wheat gray shorts at $1.45 to $1.75, and corn meal at 80 to 83 cents for twenty-five-pound bags.

Main Thing Is to Keep Out

Conclence keeps some men out of bad scrapes, cold feet others.—[Boston Transcript.

The Times Free Information AND Resort Bureau

CORNER FIRST AND BROADWAY

In the accommodation and benefit of persons seeking interesting routes of travel, desirable hotels and rest, recreation and recuperation at the seashore or in the mountains. Practicians are furnished by competent attendants and by correspondence to the general public regarding rates and attractions of railroad and steamship lines, hotels and pleasure and health resorts. Descriptive circulars and transportation literature are kept on hand for inspection and distribution. This service is absolutely free. Literature may also be obtained at the Times Branch Office, 621 South Spring Street. Phone MEtropolitan 0700.

MAKE YOUR RESORT AND HOTEL
RESERVATIONS
FREE OF CHARGE AT
The Times Information and Resort Bureau—
Times Bldg., First Street and Broadway—
—or—
The Times Branch Office—621 So. Spring Street.

Resorts

MOUNT LOWE
A Delightful 2 Hour Scenic Ride
from the Heart of Los Angeles
Through Beautiful Pasadena and Altadena to
Ye Alpine Tavern and Cottages
A Year Round Resort
Round Trip Fare only $2.50
PACIFIC ELECTRIC INFORMATION BUREAU
6th & Main Sts.—Los Angeles
Telephone 873 661

LAKE ARROWHEAD RESORTS

SKY HIGH VACATIONS

One day's experience in the 4,000 meter belt of beautiful Lake Arrowhead's only exclusive and modern hotel, a mile above the sea among the giant pines, with all the pleasures of trout fishing, motoring, boating, hiking, dancing, splendid meals and bed at social events, will make you wonder why you never visited this matchless mountain resort before. European Plan. MAKE RESERVATIONS FOR WEEK-ENDS OR INDEFINITE VACATIONS TODAY. OFFICE: 714 HIBERNIAN BLDG., 4TH AND SPRING, LOS ANGELES. PHONE VAndike 7915, OR PECK-JUDAH, 732 S. SPRING ST.

FISHING SWIMMING DANCING HIKING

Arlington Lodge
Lake Arrowhead California
Same management as famous Arlington Hotel, Santa Barbara

CAMP FLEMING
FLEMING GROVE
Capacity 300; dining-room, bungalettes, cottages, hot and cold water, complete equipment, stores, dancing, bands and sports of all kinds. Reservations: H. S. TURNER, Camp Fleming, Lake Arrowhead, or "Times" or Motor Transit Inf. Bur., 5th and L. A. Sts. MEtro. 3850 or Peck-Judah, 732 S. Spring. MAin 1795.

Dancing, Swimming
AT LAKE ARROWHEAD
Six-piece Lake Arrowhead Orchestra famous for its dance music.
ARROWHEAD LAKE CO.

Boating, Fishing
AT LAKE ARROWHEAD
where you can enjoy these sports to the fullest. Phone for reservation.
CLYDE TURNER, Asst. Concessionaire.

SIERRA MADRE MOUNTAIN RESORTS

MT. WILSON HOTEL and COTTAGES—Strains Camp
Elevation 6000 ft. Reasonable rates. Largest observatory in the world open to the public every day at 1:30 to 2 P.M. and every Friday night. Daily stages from Los Angeles and Pasadena. Auto road open to the public. For further information phone Fair Oaks 24-F-2, or any information bureau. W. E. CORY, Mgr.

Cold Brook The Camp Beautiful
Water! Water! Water!
No shortage of water at Cold Brook. Two streams through Camp. Elevation 3500 feet.
Housekeeping, Hotel, Store.

IDLE HOUR CAMP
30 Miles from Los Angeles, 1½ miles by trail off Mt. Wilson Auto Road. Ideal quiet. Housekeeping, or home-cooked meals. Camp Idle Hour, Altadena, Cal.
Fair Oaks 29-F-2 or see "Times."

BRENT'S MOUNTAIN CRAGS
200 minutes from Broadway. A delightful resort in the Santa Monica Mountains. Picnic grounds, free dancing and swimming, restaurant and grocery; also cottages for rent. Reasonable rates.
Downtown office—730 South Main St. Phone TRinity 8741.

CEDARPINES PARK Cabin and lodge sites, $75 to $350. Pitch your tent or build to suit your purse. Golf course, plunge, boats, hiking, riding, hunting, saddle horses, cabins for rent $10 per wk. FREE CAMP GROUNDS. Dancing three nights a week in big pavilion. Ansel A. Hoskins. Suite 615, 747 S. Hill. Information Times Resort Bureau, Times Bldg. and 621 S. Spring.

POST SEASON TOYON CAMP FOR GIRLS
August 15 to September 25. Situated on Catalina island, three miles from Avalon. Beautiful bathing beach, all land and water sports, horseback riding a special feature. Girls may enter for any sort of post season and the camp is also open to adults. For information and circulars address Mrs. D. F. Lauris, Director, 1006 West Adams Street, Los Angeles.

Soboba MINERAL HOT SPRINGS
In the mountains of the San Jacinto district—3 hours by auto from L.A.—See "Times" or John G. Attbowl, owner, San Jacinto, Cal. Tel. San Jacinto 671.

LONG BEACH FOR FUN
Old and young have fun in Long Beach. Something every minute for every one. Finest plunge on Coast. Herbert L. Clarke's Long Beach Band; pier and deep sea fishing; thrilling rides; clean amusements; excellent cafes. Dance at the silver spray or Majestic pavilions. Convention's most popular family resort.

Highlands Lodge — Hunter's Paradise
IF YOU WANT TO GO HOME WITH A DEER this season, make your reservation at the Highlands and be assured of success.
HIGHLANDS LODGE, LOWER LAKE, CALIFORNIA.

PECK-JUDAH 1924
"RESORT GUIDE" NOW READY
This book contains a comprehensive list of fully inspected and home-like resorts. Send 4c in stamps or copies furnished free at
THE PECK-JUDAH TRAVEL BUREAU, 732 South Spring Street.

NEWPORT-BALBOA
PAVED ROADS ALL THE WAY
Still water and ocean bathing, fishing and boating. Also golf, horseback riding, hiking, dancing. Cottages, Bungalows, Apartments. Frequent electric trains.

Resorts

Redondo Beach
Cooler in Summer Warmer in Winter
DANCING
Every Evening
Also every Sunday afternoon
Music by
Grigsby's Famous Californians
Bath House Open
Daily 8 a.m. to 6 p.m.
Sundays 8 a.m. to 6 p.m.
Band Concerts Every Sunday

Catalina
The Memory Lingers

Daily at 9:00 a.m. from 6th and Main Sts., Los Angeles, via P. E. Ry. Special trains, direct to new Steamship Catalina sailing at 10 a.m. from Wilmington. Orchestra for dancing. $5.10 from Los Angeles, $2.25 from Wilmington. Glass Bottom Boat ride over Marine Gardens, 75c.
Special Two-Day Outing, covering Round Trip from L. A., One Night and Four Meals at Hotel St. Catherine, with ride on Glass Bottom Boat over Marine Gardens $10
Afternoon sailing Diamond Avalon 3 p.m. P. E. Train leaves 6th and Main Sts. 4:00 p.m. daily ex. Sunday.
CATALINA OFFICES
6th and Main, Los Angeles
Phone TRinity 3991
148 E. Colorado St., Pasadena
Fair Oaks 46.
124 W. Ocean Ave., Long Beach
61574.
Catalina Terminal, Wilmington 127
Million Dollar Ferryships to Fairyland.
In All the World—No Trip like This

LAGUNA BEACH VILLA
Modern sleeping rooms. Housekeeping cottages fully equipped and with toilet and shower; accommodating from two to six persons. 10-room court for large parties. Block from Ocean. Delicatessen in connection. Close to all activities. Weekends spring by day, week or month. Telephone Laguna Beach 23 or see "TIMES."

"TIOGA PASS ROUTE"
Across Sierra Summits
"TIOGA PASS ROUTE", daily in both directions between Lake Tahoe and Yosemite Valley, via Carson Valley of Nevada, Mono Lake and Lee Vining Canyon, is the supreme mountain motor adventure. Ask about the All-Expense Plan of making this trip—every detail arranged for you in advance. Folders free on request—beautifully illustrated.
YOSEMITE TRANSPORTATION SYSTEM
311 So. Spring St. Los Angeles Tel. VAndike 5022

Paso Robles Hot Springs Hotel
Hot Sulphur and Mud Baths, remarkably radio active and curative. Sporty golf course. Beautiful scenery and fine roads. On highway and S. P. R. R. Midway between Los Angeles and San Francisco.
DR. G. W. TAPE, Manager.

"RIP VAN WINKLE" the great Forest Pageant, will be staged in the Idyllwild Forest Aug. 30, 31 and Sept. 1st, Labor Day Holidays, under the direction of Garnet Holme, producer of Ramona, Fire, Tahquitz, etc. Plan your vacation to include this wonderful play. IDYLLWILD INN, modern accommodations in mountain forests, American plan, per day, $4.00 and up. An opportunity to select that mountain Homesite.
IDYLLWILD, INC., Idyllwild, California.
Phone 8898 Make Reservations

Los Angeles Hotels and Apartments

HOTEL TRINITY
Owned and Operated by the Los Angeles Investment Co.
Absolutely Fireproof
350 ROOMS
GRAND AVENUE AT NINTH STREET
LOS ANGELES, CALIF.
ACCESSIBLE LOCATION
QUIET AND HOMELIKE
EXCELLENT CAFE SERVICE
CONVENIENT TO BUSINESS
CATERS TO WOMEN AND CHILDREN
REASONABLE RATES
ANDREW W. BAER

HOTEL BELMONT
251 SO. HILL ST.
Something unique and new in a hotel. A swimming pool, patio and fountain. All outside, individual rooms with bath and shower. Popular prices.
ALEXANDER MAYER, Prop.

Gates Hotel Cafe
Have you tried it? Popular Priced Dinner, $1
6th and Figueroa Sts.
R. L. ELLIS, Manager

WOOD IS HIT BY FILIPINO SENATE

Legislators Censure Head of Interior Department

Declare Governor Allowed to Take Official Powers

More Drastic Action Prevented by Executive Ruling

[BY CABLE AND ASSOCIATED PRESS]

MANILA, Sept. 2.—The Philippine Senate last night adopted a resolution censuring Felipe Agoncillo, Insular Secretary of the Interior, and withdrawing the confidence of the Senate in Agoncillo and his administration.

This action was taken, the resolution declared, because Agoncillo allowed "the Governor-General to usurp powers of his office; and because he failed to protest against the violation by the Governor-General of the administrative code especially with reference to the appointment of many Americans to positions to which Filipinos were entitled by law; and because he failed to recommend remission of tax penalties in provinces suffering from calamities."

Four Democrats cast the only negative votes of the seventeen cast on the question of adoption of the resolution. Several weeks ago the Senate adopted a resolution calling on Agoncillo to appear before it and explain his actions in connection with the charges that Gov.-Gen. Wood was running the office of the Secretary of the Interior. Agoncillo refused, asserting that his was an executive department, independent of and not responsible to the Legislature. In this stand he was sustained by the Governor-General, who also sent a communication to the Senate on the subject, saying that the doctrine of separation of the Executive, Legislative and Judicial departments was fundamental in the American form of government, and should be observed.

Brazil Rebels Are Reported in New State

[BY CABLE AND ASSOCIATED PRESS]

BUENOS AIRES, Sept. 2.—Advices from Santos indicate that some contingents of the Brazilian rebels have retired into the State of Mattogrosso and that they continue active there. Railroad traffic to Corumba, on the Bolivian border, has ceased.

Federal forces continue their operations against the rebels and expect to suppress them shortly, say official advices from Corumba.

[BY A. P. NIGHT WIRE]

WASHINGTON, Sept. 2.—Consular advices from Brazil, received today, said several Brazilian warships, accompanied by transports, arrived at Manaos August 30, last.

The advices added that the revolutionary governor and a number of officers were taken prisoners and the Federal government was in full control. No disorder was reported.

HOTEL SACRAMENTO
Sacramento, Cal., the Capital City's leading fireproof hotel. Logical stopover place to or from Lake Tahoe. Management Albert Bottens.

Los Angeles Hotels
"A Polite Hotel For Polite People"
In the fashionable Wilshire-Westlake district, convenient to splendid restaurants and shops. Beautifully furnished, appealing to people of refinement. Rates exceedingly moderate.
HOTEL Parkway
682 So. Coronado At Seventh
LOS ANGELES

BUS LINES WAGE WAR IN ST. LOUIS

Rival Companies Battle for Right to Operate Cars on Certain Streets

[EXCLUSIVE DISPATCH]

ST. LOUIS, Sept. 2.—A battle between the St. Louis Bus Company and the People's Motorbus Company to see which shall be given the right to operate over certain city streets is being waged here. Both companies applied to the Public Service Board of St. Louis for permits and a hearing was conducted, the board taking the matter under advisement.

The St. Louis Bus Company was organized a few weeks ago by the reorganization committee of the United Railways, which operates the city street-car service. The company came into existence after the United Railways tried without success to buy out the People's company.

The hearing, which was conducted at City Hall, became noisy at times and it was difficult to restore order. More than 500 persons, advocates of the two companies, crowded into the room. Several speakers were hissed. The railways company explained its stand, contending it has franchises already to operate on city streets and that now it is seeking to extend its service, promising to give transfers from buses to street cars. The People's company declared the United Railways had been asleep on the bus situation and that the People's company, having been in operation for more than a year, was entitled to first consideration.

Case, Inventor of Harvesting Machine, Dies

[BY A. P. NIGHT WIRE]

POUGHKEEPSIE (N. Y.) Sept. 2.—Henry J. Case, 85 years of age, inventor of harvesting machinery and pioneer in the agricultural field, died here yesterday.

Farming implements of all kinds bearing Mr. Case's name have been in use throughout the world for fifty years. His first invention, the automatic rake, was put on the market in 1865.

In 1875 he joined the D. M. Osborn Company and built the first steel frame twine binding harvester.

KARL HAU PARDONED

[BY CABLE AND ASSOCIATED PRESS]

KARLSRUHE (Germany) Sept. 2.—Karl Hau, one time professor of Roman law in George Washington University, Washington, D. C., who has been serving a life sentence here for the murder of his mother-in-law, Frau Molitor at Baden-Baden, in November, 1906, has been pardoned. After his trial was begun Hau's wife and daughter committed suicide by drowning themselves in a lake near Zurich, Switzerland.

FIGHT WOUND KILLS SOLDIER

[EXCLUSIVE DISPATCH]

BISBEE (Ariz.) Sept. 2.—Wesley Woolfolk, a soldier in the Twenty-fifth Infantry at Douglas, died of a pistol wound said to have been inflicted by Corp. F. D. Hudson of the same regiment during the course of a quarrel in a Brewery Gulch resort.

Superb Routes of Travel

For Motor Stage Information Call Metropolitan 3850
UNION STAGE DEPOT
5th & Los Angeles Sts

Superb Routes of Travel

for Railroad information call Metropolitan 2000
Southern Pacific

Steamships

Cruise to NEW YORK Via Panama & Havana

A restful month at sea
—not a speed trip.

De luxe passenger and express-freight service. Visiting 9 historic ports in 6 foreign countries and sailing three ways. New steamers, built especially for tropical service; all outside cabins, no inside rooms or upper berths; single and two-bed staterooms.

Next sailings from—	S.F.	L.A.
S. S. Ecuador	Sept. 20	Oct. 2
S. S. Colombia	Oct. 28	Oct. 30

And regularly thereafter.

Low First-Class Fares
One way, $200 up; round trip $400 and up. Low summer round-trip rates. One way water, one way rail, $315 and up. For complete information apply to any railroad or steamship agent or to
PACIFIC MAIL S.S. CO
508 California St., San Francisco
503 South Spring St., Los Angeles

SAN FRANCISCO to the Orient on U.S. President Ships

New American-built oil-burners, 535 feet long, 21,000 displacement tons.
The Sunshine Belt
Honolulu, Yokohama, Kobe, Shanghai, Hong Kong and Manila

PRES. TAFT	Sept. 16 Nov. 20
PRES. WILSON	Sept. 30 Dec. 13
PRES. LINCOLN	Oct. 14 Dec. 27
PRES. CLEVELAND	Nov. 4 Jan. 10
PRES. PIERCE	Nov. 18 Jan. 24

Sailings every 14 days thereafter
PACIFIC MAIL S.S. CO.
508 California St., San Francisco, Cal.
503 So. Spring St., Los Angeles, Cal.
or Local Agents
Managing Operators for United States Shipping Board

5th Around the World Cruise
Jan. 20th; westward, by specially chartered new Cunarder "Laconia" (oil burning) 20,000 tons, 9000 up, including drives, guides, hotels, fees. 107 days Palestine and Egypt and 700 passengers expected on each cruise.
Ferguson S. S. Agcy., 531 So. Spring St.
Frank C. Clark, Times Bldg., New York.

South Seas
Honolulu • Australia
"SYDNEY SHORT LINE"
U. S. first and leading steamers, SIERRA, SONOMA, VENTURA, 16,000 tons disp. Matson Lloyds 100A1.
Sailings from San Francisco, Sept. 16, Oct. 7, and every 21 days.
HONOLULU & ret. 1st cl. $220; SYDNEY & ret. 1st cl. $360; ROUND THE WORLD 1st cl., $1200. Stop Over.
OCEANIC STEAMSHIP CO.
2 Pine St., San Francisco, or 311 So. Spring St. Los Angeles. Send for picture folder.

Low Round Trip Rates for Fall and Winter Vacation Trips
HONOLULU, EUROPE, THE ORIENT, AROUND THE WORLD.
Call Criswell Travel Service
307 So. Spring St. MAin 9410.

Steamships

Steamship Sailings
THE BIGGER THE SHIP THE BETTER THE TRIP
SUPER SHIP H. F. ALEXANDER
Largest, Finest, Fastest Coastwise Vessel in the World.
Sails Every Friday
SAN FRANCISCO $22.50 ROUND TRIP
SEATTLE $100.00 ROUND TRIP
New York via Panama and Havana
S.S. KROONLAND, SEPT. 8TH
PORTLAND $36.00 up FIRST CLASS
Direct Sailings Every Wednesday.
San Diego: S. S. Ruth Alexander, Friday, 11 a. m.
LOS ANGELES, 501 South Spring St. Phone TRinity 3031.
Pasadena, 397 E. Colo. St. Phone Fair Oaks 7950.
Long Beach, 124 W. Ocean Blvd. Phone 61922.
San Pedro, 121 W. 7th St. Phone 270.
Hollywood, 6408 Hollywood Blvd. HEmpstead 2283.
Sawtelle, 11532 Santa Monica Blvd. Phone 21801.
Pacific Steamship Co

by Magnificent Cunard S.S. "Scythia" (Limited to 400—Less than Half Capacity Now)
(Built 1921) Oil Burner, 20,000 Tons, Sailing Jan. 29, 1925—66 days. This Cruise, celebrating our Golden Jubilee, we plan to feature above all other Cruises, even surpassing our previous successful Cruises by the same steamer.
EGYPT, PALESTINE, Madeira, Spain, Gibraltar, Algiers, Tunis, Constantinople, Greece, Italy, Sicily, Rivera, Monte Carlo, France, England.
Stop-over privileges in Europe without extra cost, returning via S. S. "Aquitania," "Mauretania," "Berengaria," or any Cunard Line Steamer
Early Reservations Insures Choice of Location
FRANK TOURIST CO. (Estab. 1875)
Apply to EDWARDS & MULLIN, General Agents
at Bank of America
732 South Broadway, Los Angeles Phone TRinity 2781

Steamships

An Essentially Smart Service

YALE OR HARVARD of course!

An ocean trip of happiness! The freshness and cleanliness, the smoothness of motion and the great variety of entertainment—all give zestful pleasure to a coastwise trip.
The finest hotels offer no more than the luxurious floating palaces—Yale and Harvard. Smartly uniformed attendants serve you, spacious lounges greet you, a beautiful indoor ballroom with fascinating dance music awaits you, new food dishes delight you and an immaculate stateroom invites you to restful repose.

SAILS TODAY
S.S. HARVARD TO SAN DIEGO
Sailings from L. A. Harbor at 3 P.M.
Wednesdays, Thursdays and Sundays.
SAILING TOMORROW
S.S. HARVARD TO SAN FRANCISCO
Sailings from L. A. Harbor at 4 P.M.
Tuesdays, Thursdays, Fridays and Saturdays
Boat Train Leaves P. E. Depot One Hour Before Each Sailing.
All-Inclusive Fares
Low one-way and round-trip fares. Fares to San Francisco include meals and berth. Fares to San Diego include meal each way.
TRAVELERS TO ALL EASTERN POINTS
may purchase through tickets via Yale or Harvard to San Francisco, thence by Railroad to destination, at no additional transportation cost.
LOS ANGELES-HONOLULU SERVICE
Also to KAMULUI and HILO
Fortnightly sailings via "Great Circle Route of Sunshine."
Next Sailing: S.S. CITY OF LOS ANGELES, Saturday, Sept. 13.
For Tickets and Information Address:
LOS ANGELES STEAMSHIP CO.
517 S. Spring St. Tel. VAndike 2421.
Glendale: 110 E. Broadway—Tel. Glen. 3420.
Long Beach: 119 W. Ocean Ave.—Tel. 62757.
Pasadena: 40 E. Colorado St.—Tel. Colo. 683.
San Pedro: 116 W. 7th St.—Tel. 1067.

Superb Routes of Travel

going away
to the autumn glory of the Northwest

Plan to visit the Pacific Northwest at this season. Enjoy the gorgeous autumn colorings of this beautiful region.

Save Money
Low Round Trip Summer Excursion Fares sold until and including September 30th

See stately Mt. Shasta, Mt. Rainier and Rainier National Park, the Olympic Mountains, the delightful beach resorts.
Take the side-trip to beautiful Crater Lake.
Include in your most treasured memories the charm of the scenic Shasta route.
Through Pullman sleepers daily to Seattle.

For full information communicate with
Southern Pacific
TICKET OFFICES
212 West Seventh Street and Main Floor Pacific Electric Bldg., Sixth and Main Streets.
IN HOLLYWOOD
6762 Hollywood Boulevard Phone: GRanite 1891; GRanite 1897.
STATION, Fifth and Central; Phone MEtropolitan 5000.

EAST THE NEW WAY

Through Jasper National Park
—4,400 square miles in the heart of the snow-capped Canadian Rockies
—a treasure-land of snow peaks, glaciers and lakes, and the largest game sanctuary in the world.
Jasper Park Lodge provides modern accommodations and recreations for 350 guests. (Altitude only 3469 feet. Rates $6 up, American Plan.)
Low Summer Fares
H. R. Bullen, Asst. Gen'l Agt.
503 So. Spring St.
Tel. Vandike 4295
LOS ANGELES
Scenic Booklet Free.
CANADIAN NATIONAL RAILWAY
LARGEST RAILWAY SYSTEM IN THE NOR

WANTED

25 Experienced Newspaper solicitors.

Salary and commission.

Apply—A. G. Meyer
2nd Floor, Times Bldg.
Before 9 a.m.

COOKING—HEALTH—HOUSEKEEPING

These are some of the subjects covered in free publications issued by the United States Government. The LOS ANGELES TIMES Washington Information Bureau secures these booklets for readers, charging nothing except the return postage. See announcements every day or so in the news columns of THE TIMES.

"Good Teeth for Happiness"

Modern Methods

Provide First Class Dentistry at Prices Everyone Can Afford

PUTTING off dental work means taking chances with health—and happiness. Today, delay is a needless risk, for through the modern methods of the E. R. Parker System, dental costs have been brought within reach of all and the penalties of pain and undue loss of time have been effectively removed. Furthermore, there is no place to obtain better dental work and nowhere are the rights of the patient more carefully guarded.

The E. R. Parker System now provides a complete dental service in twenty-seven cities of America and last year treated more than 150,000 patients.

Visitors are welcome in all Parker offices and examinations are made without cost or obligation.

This service is rendered in Los Angeles by three groups of registered dentists and qualified nurses using the

E·R·PARKER SYSTEM

DR. J. E. STRASSER, Mgr.
350 SOUTH BROADWAY 706 SOUTH BROADWAY
DR. M. E. ROBY, Mgr.
104½ WEST SEVENTH ST.
LOS ANGELES, CALIFORNIA

Call or Write for Our Booklet

Please send me your free booklet, "What You Have the Right to Expect From Your Dentist."
Name
Address

CRIPPLED HERO DIES FOR DUTY

Clerk at Hospital for Insane Sacrifices Life

Follows Escaped Patient Into East River Tide

Woman is Saved, Rescuer is Swept Away

[EXCLUSIVE DISPATCH]

NEW YORK, Sept. 2.—The body of William Russo, a cripple from childhood, for nine years a silent, faithful worker at a clerk's desk in the Manhattan State Hospital at Ward's Island, keeping the records of the State's insane charges, was sought in the East River for a hero's burial. The young man had no intimate friends. He came to this city from Mt. Clemens, Mich. Paralysis of the left side kept him from the companionships which recreation and trips to the city gave other employees of the hospital.

Russo's hours of duty necessitated his being at his desk on the ground floor of the institution at 6 a.m. and he was always there on time.

PATIENT SLIPS OUT

Soon after he began work yesterday he saw the figure of a woman in night dress slipping out of the building. He realized it was one of the ward patients who in some way had escaped, and did not hesitate to go after her in the half-light of that hour.

She ran directly for the sea wall of the island. Russo went after her as fast as he could with his almost useless right leg. She reached the wall several yards ahead of him and, ignoring his shouts to stop, poised a moment on the masonry and leaped in the water.

Ralph Murphy a switchboard operator in the hospital and a friend of long standing of Russo, had seen the pursuit from a window near his switchboard, which he could not leave. He saw the wildly gesticulating figure of the woman disappear on the opposite side of the seawall and saw his friend hastily scramble up to the spot whence she had disappeared.

HIS LIFE FOR HERS

Russo did not remove any of his clothing, but plunged in after the drowning woman. There was a strong tide and neither could make much headway. They were only a few yards apart when the ferryboat Pankhurst came by.

Members of the crew saw the race and hauled in the woman. Just as Russo was about to be rescued he appeared to be seized with cramps and sank. Members of the crew cruised about in hope he would come to the surface, but finally the ferryboat proceeded.

The name of the rescued runaway was given simply as Delia Early, no age, no address. Russo had not been missed when his friend, Murphy, on being relieved at the switchboard, went down to the dock to find out why he had not returned.

"That must have been the fellow who went down and didn't come up just as we were almost to him," one of the ferryboat's crew told him.

FEDERAL COURTS TRY MANY DRY LAW CASES

CONVICTIONS ARE FOUND IN $5,598 WITH FINES OF $15,000,000

[EXCLUSIVE DISPATCH]

WASHINGTON, Sept. 2.—In less than three years, ending April 30, last, 110,071 prohibition cases were terminated in Federal courts, with a total of $5,598 convictions. The guilty were punished by fines that aggregated $15,000,000, and jail terms aggregating more than 8000 years. The cases completed are within 420$ of the cases instituted.

The record expedition of trials was made possible by the favorable action of the present administration on the petition for new judges. It was shown when the petition was made that 140,000 cases were pending and more were being filed at a rate that was steadily growing faster than the rate of disposal.

Twenty-five new Federal judges were named and then the mills of justice that had been slowly choking began to hum.

PRICKLY PORCUPINE FOREST DETRIMENT

BIOLOGICAL SURVEY INDICTS ANIMAL AS TREE KILLER

[EXCLUSIVE DISPATCH]

FLAGSTAFF (Ariz.) Sept. 2.—The prickly porcupine, heretofore considered inoffensive and well-behaved if left severely alone, now is under indictment. The Biological Survey, represented by Dr. W. P. Taylor, has fastened on the animal a charge that he is a habitual girdler of small trees, and thus a detriment to reforestation.

In an enclosure at the forest experimental station near Flagstaff, one twelve-pound porcupine in six days consumed or gnawed off 300 square inches of pine bark, girdled and killed thirty-nine seedling trees and tried his teeth with effect on thirty-two others. In bygone years the charge was made that reforestation was kept back by the nipping of sheep. Now it appears to have been demonstrated that porcupines mainly were to blame.

BOYS BRING STORY OF FEARSOME BEAST

[EXCLUSIVE DISPATCH]

KINGMAN (Ariz.) Sept. 2.—Three Chloride lads, who were hunting rabbits and who were not equipped for shooting larger game, have brought in a story of encountering an animal of very strange sort. It was of the cat tribe, about the size and shape of a California lion, but was covered with glossy black fur. When shot at with a small-bore rifle it sought refuge in a cave in volcanic rocks and was lost.

EXPERT IS GIVEN BOOST IN SALARY

[EXCLUSIVE DISPATCH]

PHOENIX, Sept. 2.—The salary of C. C. Cragin, general superintendent and chief engineer of the Salt River Valley Water Users' Association, has been raised from $15,000 per annum to $20,000. This action was taken by the association's board of governors and council in appreciation of work that had been done with respect to the Mormon Flat and Horse Mesa Dam projects, the first now nearly complete and the latter just successfully financed. Declaration is made that under Mr. Cragin the Roosevelt project has become the most successful irrigation enterprise on the continent.

HONEST TAXICAB DRIVER IN PARIS

Returns Portfolio Left in Auto Which Held 500,000 Francs

[BY CABLE—EXCLUSIVE DISPATCH]

PARIS, Sept. 2.—An honest taxi driver in whose machine the Paris millionaire, Vincent Vicary, left a portfolio containing 500,000 francs, appeared at the prefecture of police today to delivery the money. He said he did not discover the fortune in his cab until he read about it in the papers, when he made a search and found the folder on the floor. The millionaire sent the driver 1000 francs reward.

SLAIN MAN AND PARTNER SUSPECT

[P. & A. Photo]
Aaron Graff (top) and John Lugosy

[EXCLUSIVE DISPATCH]

NEW YORK, Sept. 2.—Mrs. John Lugosy sat in her kitchen and ground coffee, stopping momentarily to ladle out muscle-building vegetables to her two little girls, while police sought her husband as the murderer of Aaron A. Graff, elderly business man with progressive ideas, and also sought her husband's former crony, Charles Raas, once Mrs. Lugosy's boarder.

Lugosy was a business partner of Graff.

A door on the floor beneath, leading to the missing Lugosy's cellar workshop, was padlocked and the steps descending to the door boarded over. Graff's body was discovered in that cellar stuffed in a tin box used for mixing and the legs crudely dismembered.

Satisfied with the results of the investigation which followed the discovery of the mutilated body, the police padlocked the cellar, which kept its awful secret until Lugosy had flown, and redoubled their efforts to trace the missing carpenter, convinced his apprehension will conclude the case.

And Mrs. Lugosy ground coffee in the rude box she held on her knee, her strong dark arm moving rhythmically—and wished the police would find her husband.

"I am waiting," she said.

But she had no time to think about the frightful consequences of her husband's return. All the duties of janitor for the house which she shared with Lugosy have developed upon her. She is a pinched, work-ridden woman.

"I have too much to do to think about things or to talk about them," she declared. And she rose to superintend the feeding of her two little girls, who thrust eager spoons into their carrots and peas. Healthy young appetites have nothing to do with padlocked doors.

HORSE STILL LIKED FOR CANADA FARMS

MOTORS AND TRACTORS NOT DISPLACING HEAVY DRAFT ANIMALS

[EXCLUSIVE DISPATCH]

OTTAWA, Sept. 6.—Breeding of draft horses in Canada is increasing despite trucks and tractors, according to G. B. Rothwell, Dominion animal husbandman.

"The economy of the horse from the standpoint of farm traction and motive power is not to be doubted," said Mr. Rothwell. "In cutting business costs and increasing acre production, the choice of economical, dependable power plays a more important part than ever before and the drafter with size and quality, clean bone and big, sound feet has delivered the goods abundantly.

"The trouble with the production of horses in Canada is that the trade has been clogged with skates and nondescripts. But the market for good draft horses is growing. A new appreciation is apparent of the economy of horse-power—a power produced at cost on the farm. Draft horses have become scarce. Farmers have begun to realize that the breeding of poor-quality horses is poor business on the farm. The new demand is for horses of the weighty, quality kind, and Canadian farmers are meeting it with fine profit to themselves."

ST. LOUIS KIDDIES IN ANNUAL PICNIC

TWELVE THOUSAND CHILDREN OF CITY'S PLAYGROUND ENJOY FROLIC

[EXCLUSIVE DISPATCH]

ST. LOUIS, Sept. 2.—Twelve thousand children of the city's playgrounds enjoyed their annual frolic here in Forest Park. During the day there were baseball games and various tests of strength and skill among the organizations.

Late in the day a graceful pantomime was staged at the Municipal Theater. The title of the play was "The Tinder Box," a classic of the fairy tale library. More than 300 gallons of ice cream were given away by the Papa Club, which sponsored the event.

On the following day 1600 orphans from various city institutions were entertained in the same park by the Rotary Club. This also is an annual event.

What's Worn by the Young Man of High School Age

SUITS of rough finished Cheviots in light or dark shades, cut on loose English lines with wide shoulders—wide straight-hanging trousers—are correct for High School men.

...Sweaters, preferably in pull-over styles, have V necks finished in bright contrasting shades.

...Neckwear in rather broad diagonal stripes may be had in class colors.

...In these and all other articles of apparel designed for High School men and shown by Mullen and Bluett—distinction of color and cut as well as unquestioned correctness and quality are assured—and the prices are well within the most sensible school allowance.

MULLEN & BLUETT

BROADWAY AT SIXTH
Hollywood Blvd. at Vine

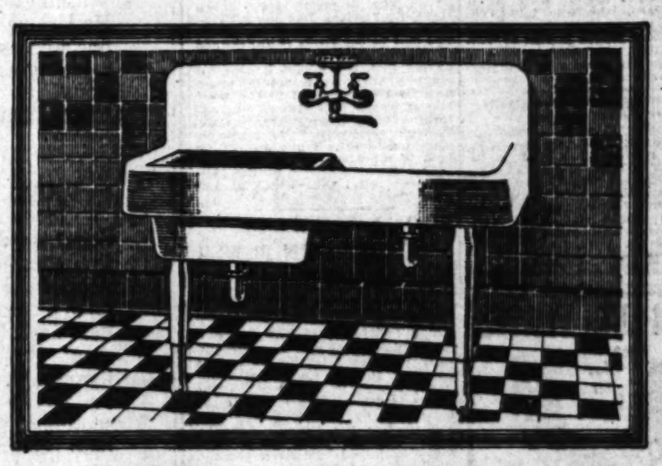

NO longer must you run down to the basement or mess up the bathroom in order to launder delicate personal belongings. Ask your plumbing contractor to install a Crane double-duty sink and laundry tray in your kitchen. Lifting the drainboard uncovers a roomy laundry tub large enough for a regular washing. Saves time and space anywhere. Adapted especially to bungalows and small apartments. Come in and see it.

One-piece Sink and Laundry Tray saves time and steps

A typical Crane economizer of space, time and money. Two household necessities combined in one convenient unit. A full-size kitchen sink, with a roomy laundry tub always ready under a removable drainboard of white ash. Double mixing faucet with swinging spout. Traps on both drain pipes. Legs adjustable for height. Sink or laundry tray at either the right or left side.

CRANE

PLUMBING AND HEATING MATERIALS
CRANE CO., 321 EAST THIRD STREET
LOS ANGELES
CRANE CO., 784 W. ANAHEIM STREET, LONG BEACH
CRANE CO., 321 SOUTH BROADWAY, PASADENA
CRANE CO., 919 POINSETTIA STREET, SANTA ANA
CRANE CO., 948 FOURTH STREET, SAN DIEGO

Branches in All Principal Cities. Call or write for booklet, "The New Art of Fine Bathrooms."

Insist on TANLAC VEGETABLE PILLS For Constipation

CHIROPODIST
Ingrown Nails Treated Painlessly ..... $1 Up
Bunion Treated with Protector ..... $1 Up
4 Corns Removed, $1.50. Corrective Shoes. Foot Arch Supporters, $1.00 pair up. Keep address. Ph. MAin 4468.
DR. DUNCAN, 824 W. 8th St.

CHICHESTER S PILLS
THE DIAMOND BRAND
SOLD BY DRUGGISTS EVERYWHERE

FOSTER'S REDS SECEDE TO 'BOB'

Ninety Per Cent Said to be Backing La Follette

Workers' Party Poll Drops to 3000 From 30,000

Even Malcontents Nauseated by Communist Chief

[EXCLUSIVE DISPATCH]

CHICAGO, Sept. 2.—"Knock us or boost us, it don't matter which, but get us in the paper some way to let the public know that we are still in existence."

This appeal is made almost daily at the headquarters of the Workers' party. This appeal indicates to what extent the La Follette movement has cut into the ranks of the radical organization.

The Workers' party is the Communist organization in America. It is financing and directing William Z. Foster's campaign for President. The party's total membership is said to be about 30,000, but only slightly more than 3000 are in good standing, having paid up their dues. A majority of the party's membership is composed of foreigners.

FLAVOR GONE

The radical concoctions originated by Foster have lost their appetising flavor. It is estimated that fully 90 per cent of the country's malcontents have deserted Comrade Foster and have found seats under La Follette's big top. Until the Communists held their St. Paul convention on June 17, Foster was the big time attraction at all radical shows where anti-government propaganda was dished up. His class struggle appealed to his followers, and his mention of a dictatorship of the proletariat always brought applause. But all this occurred before La Follette entered the field. From his position as star performer Foster immediately became a mere sideshow attraction.

At the St. Paul conference John Sinclair, a former banker, was introduced as La Follette's friend. The former banker's speech was favorable to the Communists. This aided them to assume control over the Farmer-Labor party. Later it went on the rocks.

William Mahoney, editor of a St. Paul labor paper, who once was associated with Foster, and was refused a delegate's seat at the Cleveland convention for that reason, is now actively engaged in La Follette's movement.

OTHER LEADERS SECEDE

Other former Foster boomers who are now for La Follette are H. G. Tiegen, secretary to Senator Magnus Johnson, Robert Cramer, editor of a Minneapolis labor paper, and Walter Thomas Mills, formerly connected with the Non-partisan League in the Northwest.

Thomas Ayers and Miss Loraine Daily, who made radical speeches through the Dakotas, were once supporters of Foster, but have now deserted and entered the La Follette ranks. State Senator Robert Taylor of Montana was Foster's political whip in the Northwest. He is now lined up with the Wisconsin Senator; F. H. Shoemaker of Green Bay, who generally expends his restless energies in attacking the American Legion, now is a corporal in the La Follette movement.

Others who have deserted Foster for La Follette are William E. Zeuchm of the Wisconsin Non-partisan League; W. H. Green of Nebraska, a member of Foster's federated Farmer-Labor party; P. P. Christensen, who was a candidate for President in 1920 on the Farmer-Labor ticket; Kate Richards O'Hare, who was jailed for violating the espionage law during the war, and James McGill of Valparaiso, Ind., who aided Foster in launching his federated Farmer-Labor party in 1923.

ART DIRECTOR MARRIED

[EXCLUSIVE DISPATCH]

ST. LOUIS, Sept. 2.—It has just been revealed here that Robert A. Holland, former director of the St. Louis Art Museum, and Miss Madeleine Borgraefe, once secretary of the art museum board, were married several months ago. Holland has been chosen head of the Kansas City Art Institute and will move there shortly.

1HSTO closes hands, baths, instantly. No grit.

ROOFLESS PLATES
Guaranteed for 10 Years

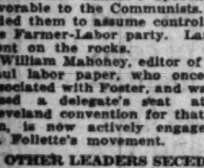

My Roofless Plate is the ideal denture and not to be compared with the commonplace heavy, ordinary plate.
DOES NOT COVER THE ROOF OF THE MOUTH
and makes eating a pleasure. No matter how hard or flat your palate or how many unsatisfactory sets of teeth you have had made, MY PLATES ARE A GUARANTEED SUCCESS. Stick tight and look natural. You can cough, sneeze, sing, whistle or eat corn off the cob and they never drop.
Roofless plates are made with Anatomical teeth that wear forever.
ROOFLESS PLATES GIVE SATISFACTION. THE PRICE IS REASONABLE.
Plates—as low as $10.00
Crowns and Bridge Work—as low as 5.00
Fillings as low as 1.00
X-Ray Service—Gas Given.
Experienced Nurses.
Open Evenings
DR. P. A. SPARKS
Over Owl Drug Store
At Fifth and Hill Streets
Entrance 506 S. Hill St.
Phone MAin 3544. Los Angeles

Safe Milk
For Infants, Invalids, Children, The Aged
Digestible—No Cooking. A Light Lunch
Avoid Imitations — Substitutes

STATESMAN'S WIFE TO VISIT AMERICA

Frau Grunberger

[BY CABLE—EXCLUSIVE DISPATCH]

VIENNA, Sept. 2.—Frau Grunberger, wife of the Austrian Foreign Minister, who is a popular figure in Viennese society, soon will visit some American friends in Florida. Frau Grunberger's first husband was a Mr. Howell. Her son, John Howell, and her daughter, Alma, recently won the open mixed doubles in the Vienna tennis tournament.

A year or so ago, at a conference of foreign journalists, Frau Grunberger personally joined her husband and Dr. Seipel, the Chancellor, in an earnest plea for help for her country.

SPANISH WITHDRAW IN MOROCCO SECTOR

TROOPS SAID TO BE AT GREAT DISADVANTAGE FROM DISEASE RAVAGES

[BY CABLE—EXCLUSIVE DISPATCH]

PARIS, Sept. 2.—Best information from French sources concerning the campaign in Morocco is that the Spanish army on the Lau front has withdrawn to its starting point near the coast after more than three weeks of heavy fighting, in which both the Moors and Spaniards had severe losses.

The Spanish troops are at a strong disadvantage compared to the Moors, because they are suffering from cholera and dying of thirst, while the Moors are used to the heat and conditions of their own country.

France is watching the situation with keen interest, because the recent developments show that the Moors are growing cocksure on account of their long series of successes over the Spaniards, and are now making incursions into French Morocco.

COLORADO RIVER AT LOWEST FOR YEARS

CATTLE GRAZE WHERE ONCE STEAMERS PLIED WITH ARIZONA FREIGHT

[EXCLUSIVE DISPATCH]

YUMA (Ariz.) Sept. 2.—From a point eight miles below the city of Yuma, where river steamers and barges once carried most of the freight of Arizona, the Colorado River is dry, the water taken out for irrigation in the Imperial Valley. The diversion weir below Hanlon's heading has been tightened up till no water passes it. The flow below Yuma is understood to approximate only about 5000 second feet, the lowest known for many years. As a result, much new land has formed in the river bed at points well grassed and affording good grazing for cattle. Though relatively little water is being used on the Yuma project, no lack is reported by the valley or Indian farmers served by the government canal that heads at Laguna Dam.

NEW GASOLINE CAR MAKES OWN POWER

[EXCLUSIVE DISPATCH]

ST. LOUIS, Sept. 2.—A new type of gasoline engine passenger coach, which generates its own electricity as motive power, has successfully completed trial runs at the plant of the St. Louis Car Company, where it was built. The coach is designed to supplant the local train on branch lines, and is said to show much lower operating cost. The car looks like a Pullman coach and has passenger and smoking compartments. Its maximum speed is about sixty miles an hour.

GRAPES FROM KINGS COUNTY ARE SHIPPED

HANFORD, Sept. 2.—Shipment of fresh grapes, mostly raisin Muscats, began in earnest in Kings county today following the best ripening week of hot weather of the season. The crop, though only 60 per cent of normal, is of excellent quality and uniformly high in sugar content. Approximately twenty-five firms are buying fruit in this county this year and shipping from fifty packing-houses, while local canneries are making big runs on canned Muscats. Only one-third of the crop will be made into raisins. Recent hot weather has hastened ripening and the bulk of eastern shipments of grapes for both table use and juice must be made in October, but the railroad companies assure an abundance of cars.

CAMERON IN PHOENIX; GETS COURT PAPERS

[EXCLUSIVE DISPATCH]

PHOENIX, Sept. 2.—Senator Ralph H. Cameron arrived today from Los Angeles for a stay that may extend until November. He accepted service here of the papers in the contempt action brought against him in Judge Sawtelle's court in Tucson, one based upon a Supreme Court decision four years ago with reference to property occupied by him on the Grand Canyon rim.

Inspiration for the Home Lover

The Home Delightful

Published by The May Co.

VOL. I. LOS ANGELES, WEDNESDAY, SEPTEMBER 3, 1924. NO. 23

A Home You Love To Live In

Intriguing The Fancy To Live Indoors—

ONE way is to have little nooks and corners made interesting for each member of the family! There certainly can be no happy after-dinner mood for father unless there's a big comfy chair. This is the beginning of all things for his corner. It drives away those evil sprites, Business Worries—

—it soothes his tired body—in fact, it puts him in an altogether happy mood, which is as it should be. The chair sketched, $125.00. The end table to hold his "smokes" and the latest radio magazine, is $21.50. Fifth Floor. The long mirror that reflects another interesting corner, is $12.50. Fourth Floor.

THEN there's the corner that takes the curse off of mending, so to speak. The most exasperating socks have a way of being darned quickly when one can sit comfortably beside a commodious Martha Washington table with everything at hand. Handsome tables quite large enough to hold one's occasional needlework, and the family mending as well. The one sketched specially priced at $21.50. The chair, $36.75, the pillow, $3.29. Fifth Floor.

THERE seems to be additional enjoyment in a console phonograph when a lamp standing near casts its colorful glow over its corner. Soft lamplight is soothing, "Music hath charms—" perhaps it's the combination that works such miracles with one's peace of mind. The lamp sketched is $140. Fifth Floor. The console, a two-tone walnut, Italian Renaissance, $250. Fourth Floor.

IF you've the least excuse for using one of these handsome mahogany chests you'll be amazed with the dignity it brings into a room. An addition to the Colonial bedroom of whatever type—in a hallway. With two stately silver candlesticks adding their dignity, if such a chest is used in a hallway, or the distinctive silver of toiletries if it's used in a bedroom—well, it just "tones up" the whole house. The one sketched is priced $135. Mirror, $30.00. Fifth Floor.

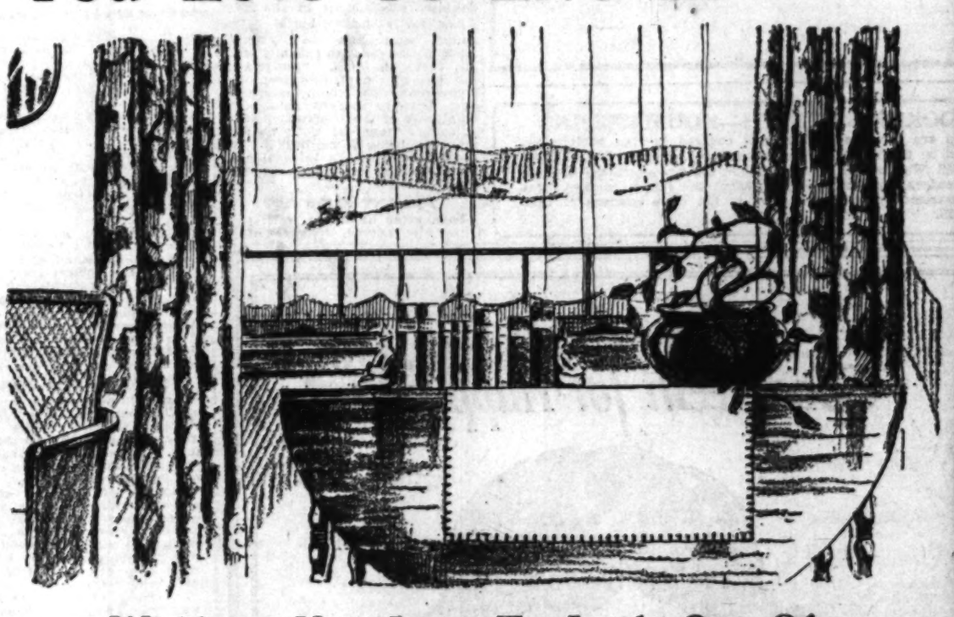

Windows You Love To Look Out Of And Want To Live Back Of

Styles in window hangings change, much as Milady's wardrobe, though not with the same rapidity. For inspiration they often hark back a decade or so, adapting an old idea to a modern home.

So it is with Damasks—beloved a score of years ago, they gradually gave place to the lighter fabrics. Now another generation has discovered the beauty and richness of this handsome fabric, and its popularity grows by leaps and bounds.

The very lovely Damasks that come from Milan include patterns and colorings for every window. Dainty stripes and tiny flowers for the bedroom, large patterns in deeper shades for living and dining rooms—patterns that seem particularly woven for the den. Priced $3.50 to $8.50 a yard—50 inches wide.

To Cover An Odd Chair—

and achieve distinction with colorful beauty—use Venetian Velour. Small patterns, large patterns—some lavishly embroidered with precious metals, others depending on silks for their beauty. A limited quantity in each piece insures the utmost individuality. Priced $20, $22.50 and $27.50 a yard.

Luster Lace Is New—

and one of the loveliest glass curtains which has been used for many a day. There is Old Gold, Dark Gold and Champagne—enough of the glint of yellow gold in each to catch every stray bit of sunshine. Shown in handsome patterns. Imported. Priced $3.75 and $4.00 a yard.

(The May Co.—Fifth Floor)

If You've a Creative Genius for Needlework, or Even a Bit of Painting

—there is much you can do for the home you love to live in. **McCall's** — with patterns and designs for lovely luncheon sets, bedroom and breakfast nook curtains, pillow tops, bed spreads. Then there are the designs for painting.

Trays, boxes, baskets, bags, even designs for the larger pieces of bedroom furniture. Patterns so carefully made, so easy to use, that becoming gay with paint is a very simple matter.

McCall's also has an uncommonly fine selection of patterns for frocks, undies and all sorts of adorable things for baby.

(The May Co.—Second Floor)

All Signs Point To a Long Winter—Even in California

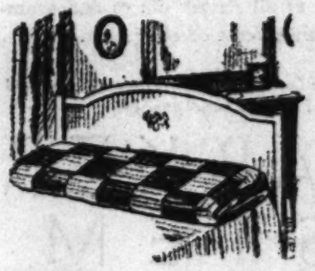

Nature has given the corn a heavy protective husk, tiny woodland folk are scampering about swifter than ever with their stores for a long season . . . so if we're to take Nature's warning, there must be

Blankets, a-Plenty—

—and do let them be of the better kinds. It's such a keen satisfaction to possess beautiful bedding, so comforting to snuggle under their light wooliness when nights are cold. For beauty and service at a moderate cost we think the **Pendleton** superior. Fine wools, woven into plain colors and gay checks. Each blanket satin bound. 72x84 size $12.00, 60x84 size, $10.00 ea.

(The May Co.—Second Floor)

Dinner For Two—

With the linen shining, silver a-sparkle, candles lighted for the first short evening of fall—and then

—food—

—every dish done to just the proper turn—a well balanced and wholly toothsome menu. What man wouldn't be appreciative, specially when she who presides shows not the slightest sign of weariness, after what seems a colossal task.

But that's her secret! Who wouldn't be fresh and untired with a half dozen world famous chefs at their command? Which is practically what a woman has when she orders her dinner from The May Co. Of course the finishing touches are up to her, but every delightsome edible on the table was first prepared by an expert. Here's one menu, warranted to impress the most jaded of appetites:

Russian Caviar
Diplomat Chicken Salad
Prime Rib Roast
Red Bartlett Pears
Pickled Walnuts
Haricot Flageolets
Asparagus Tips
H. & P. Boudoir Biscuits
Stilton Cheese
Southern Beaten Biscuit
Cafe au Lait

(The May Co.—Fourth Floor.—Phone BDwy. 3940.)

The May Co.
formerly Hamburger's
Broadway at Eighth
Telephone BRoadway 3940

OBREGON CITES ACHIEVEMENT

Delivers Final Message Congress Convenes

Regrets Staggering Cost Quelling Rebellion

Urges Legislators Keep U Reconstruction Work

[BY CABLE AND ASSOCIATED PRESS]

MEXICO CITY, Sept. 3.—Fift six thousand men, including 2 900 traitors from the Army, to part in the recent revolt headed Adolfo de la Huerta and the co to the Mexican government of su pressing the movement, was ap proximately 60,000,000 pesos, Pre ident Obregon declared in his fi al Presidential message to Co gress last evening.

Gen. Obregon drove to th chamber through troop-fille streets accompanied by members o his Cabinet and by cavalry. He en tered shortly after the thirty-fir Congressional session had been for mally inaugurated and was greete with enthusiasm.

CITES RESULTS

Outlining accomplishments o his administration for the last fou years, the President declared tha peace had been establishe throughout the country, tha gov ernment had fostered equitable dis tribution of the national resources the position of the working classe should be visibly bettered throug increased wages, more efficien union organization and wider edu cation and liberty of the press ha been sustained.

His full desires for the aggrand isement of the nation had not bee realized owing to the reactionary influences culminating in the De la Huerta rebellion, but the wa was clearing and he urged Con gress to pursue the work of na tional reconstruction.

Despite the enormous cost o crushing the rebellion and wha he reiterated was the mismanage ment of the Treasury under the Secretaryship of De la Huerta Mexico was in a vastly improve financial position. The 1924 budge showed an apparent deficit o 1,340,000 pesos, but this include a large amount of extraordinary expenses incurred in 1923.

ATTACKS BRITISH

Through administrative reform and cutting off the sinecures and graft which he asserted were pre valent during De la Huerta's term as secretary, the administration had liquidated more than 35,000,- 000 pesos of extraordinary ex penses.

The President attacked the poli cy of the British government in connection with its Charge d'Af faires H. N. C. Cummins, who was virtually expelled from Mexico be cause of his attitude toward the government. He charged that Mr. Cummins had sent false reports to London regarding the spread of the recent rebellion, and had plotted to prevent the departure for Mexico of Sir Thomas Hohler as special commissioner to inves tigate the situation.

With the exception of England and Venezuela, he pointed out, Mexico enjoyed cordial relations with all countries. He referred especially to the recognition of Soviet Russia and the resumption of diplomatic relations with the United States, which he termed "the restoration of a moral and complete friendship."

DOBLE MOTOR TRIAL AWAITS NEW CHARGE

JURY DISMISSED TO PERMIT ANOTHER INDICTMENT TO BE ENTERED

[BY A. P. NIGHT WIRE]

SAN FRANCISCO, Sept. 2.—The trial of F. G. Cox and William E. Barnard, fiscal agents of the Doble Steam Motor Company, on a charge of violating the State Corporate Securities Act in connection with the issue and sale of approximately $300,000 of the company's stock, was halted today and the jury dismissed to permit of the trial of a substitute indictment charging conspiracy to violate the

Under the first indictment the trial judge had ruled against introduction of a large quantity of documentary evidence seized from the offices of the defendants. This necessitated either dismissal of the case or the summoning of thousands of witnesses by the prosecution. The conspiracy indictment was asked of the grand jury and the first charge dismissed.

REDWOOD TRACT GIFT PLAN IS HELD LEGAL

[BY A. P. NIGHT WIRE]

SAN FRANCISCO, Sept. 2.—An opinion that the proposed tender to the State by the Save the Redwoods League of a tract of 160 acres of redwood forest in Humboldt county would be legal, was handed down here today by Atty.-Gen. Webb. Mr. Webb stipulated that a reservation in the deed calling for the construction of a State highway through the property must be followed out by the State and that current taxes due Humboldt county should be paid before the transfer could become effective otherwise they would constitute a lien against the property. According to the terms of the transfer the tract will be used in perpetuity for recreation.

RAINBOW VETERANS OF STATE MEET FRIDAY

[BY A. P. NIGHT WIRE]

SACRAMENTO, Sept. 2.—The annual State convention of the Rainbow Division of the American Expeditionary Forces in France during the World War, will be held in Sacramento the 5th, 6th and 7th of Oct., it was announced here today. An elaborate entertainment program has been arranged, including visits to the State Fair and to the gold dredgers near Folsom.

ANITA DAMROSCH TO WED

[BY A. P. NIGHT WIRE]

BAR HARBOR (Me.) Sept. 2.—The engagement of Anita Blaine Damrosch, daughter of Walter Damrosch, composer and noted conductor of the New York Symphony orchestra, to Robert Littell, editor of the New Republic, is announced here by her parents.

OBREGON CITES ACHIEVEMENTS

Delivers Final Message as Congress Convenes

Regrets Staggering Cost of Quelling Rebellion

Hopes Legislators Keep Up Reconstruction Work

[BY CABLE AND ASSOCIATED PRESS]

MEXICO CITY, Sept. 2.—Fifty-odd thousand men, including 25,000 traitors from the Army, took part in the recent revolt headed by Adolfo de la Huerta and the cost to the Mexican government of suppressing the movement, was approximately 60,000,000 pesos, President Obregon declared in his final Presidential message to Congress last evening.

Gen. Obregon drove to the chamber through troop-filled streets accompanied by members of his Cabinet and by cavalry. He entered shortly after the thirty-first Congressional session had been formally inaugurated and was greeted with enthusiasm.

CITES RESULTS

Outlining accomplishments of his administration for the last four years, the President declared that peace had been established throughout the country, the government had fostered equitable distribution of the national resources, the position of the working classes would be visibly bettered through increased wages, more efficient labor organisation and wider education and liberty of the press had been sustained.

His full desires for the aggrandisement of the nation had not been realized owing to the reactionary influences culminating in the De la Huerta rebellion, but the way was clearing and he urged Congress to pursue the work of national reconstruction.

Despite the enormous cost of crushing the rebellion and what he reiterated was the mismanagement of the Treasury under the secretaryship of De la Huerta, Mexico was in a vastly improved financial position. The 1924 budget showed an apparent deficit of 30,000,000 pesos, but this included a large amount of extraordinary expenses incurred in 1923.

ATTACKS BRITISH

Through administrative reforms in cutting off the sinecures and graft which he asserted were prevalent during De la Huerta's term as secretary, the administration had liquidated more than 35,000,000 pesos of extraordinary expenses.

The President attacked the policy of the British government in connection with its Charge d'Affaires H. N. C. Cummins, who was finally expelled from Mexico because of his attitude toward the government. He charged that Mr. Cummins had sent false reports to London regarding the spread of the recent rebellion, and had refused to prevent the departure from Mexico of Sir Thomas Hohler as special commissioner to investigate the situation.

With the exception of England and Venezuela, he pointed out, Mexico enjoyed cordial relations with all countries. He referred especially to the recognition of Soviet Russia and the resumption of diplomatic relations with the United States, which he termed the restoration of a moral and complete friendship."

DOUBLE MOTOR TRIAL AWAITS NEW CHARGE

JURY DISMISSED TO PERMIT ANOTHER INDICTMENT TO BE ENTERED

[BY A. P. NIGHT WIRE]

SAN FRANCISCO, Sept. 2.—The trial of F. G. Cox and William E. Leonard, fiscal agents of the Doble Steam Motor Company, on a charge of violating the State Corporate Securities Act in connection with the issue and sale of approximately $300,000 of the company's stock, was halted today and the jury dismissed to permit of the filing of a substitute indictment charging conspiracy to violate the act.

Under the first indictment the trial judge had ruled against introduction of a large quantity of documentary evidence seized in the offices of the defendants. This necessitated either dismissal of the case or the summoning of thousands of witnesses by the prosecution. The conspiracy indictment was asked of the grand jury after the first charge dismissed.

REDWOOD TRACT GIFT PLAN IS HELD LEGAL

[BY A. P. NIGHT WIRE]

SAN FRANCISCO, Sept. 2.—An opinion that the proposed tender to the State by the Save the Redwoods League of a tract of 160 acres of redwood forest in Humboldt county would be legal, was handed down here today by Atty.-Gen. Webb. Mr. Webb stipulated that a reservation in the deed calling for the construction of a State highway through the property must be followed out by the State and that current taxes due Humboldt county should be paid before the transfer could become effective or otherwise they would constitute a lien against the property. According to the terms of the transfer the tract will be used in perpetuity for recreation.

RAINBOW VETERANS OF STATE MEET FRIDAY

[BY A. P. NIGHT WIRE]

SACRAMENTO, Sept. 2.—The annual State convention of the Rainbow Division of the American Expeditionary Forces in France during the World War, will be held in Sacramento the 4th, 6th and 7th of September, it was announced here today. An elaborate entertainment program has been arranged, including visits to the State Fair and the gold dredgers near Folsom.

ANITA DAMROSCH TO WED

[BY A. P. NIGHT WIRE]

BAR HARBOR (Me.) Sept. 2.—The engagement of Anita Blaine Damrosch, daughter of Walter Damrosch, composer and noted director of the New York Symphony orchestra, to Robert Littell, assistant editor of the New Republic, is announced here by her parents.

This Tuxedo shows well-built shoulders; narrower at the hips; a suggestion of a waist line; wider trousers

The two-button coat in the background shows the wider button spacing; one of the new fall notes

This suit has the smart college flavor; substantial shoulders; freedom in the coat and trousers; wide cuffs

HART SCHAFFNER & MARX SEE STYLE THE WAY YOUNG MEN SEE IT

Most young men know how difficult it is to define style in clothes A suit may look right, measurements correct, proper number of buttons, but the style isn't there; the suit hasn't "got it"

Young men have a practised eye for these things; they see them; so do we

You want a coat that suggests good shoulders, that hangs easily with just a slight snugness at the hips; a waistcoat that hugs in a trifle at the belt line; trousers that sit tight at the waist and drop full and easy to a wider cuff and cuffs must fall over the oxford just right at the heel and instep

You want distinction in the weave and pattern of the fabrics You want color that is a bit unusual

You want good tailoring and value

You'll find all of these things in our clothes for fall

Our label shown below is sewed in every suit and overcoat we make See it before you buy; a small thing to look for, a big thing to find

The style in this coat is in the easy way it hangs; flowing into the natural lines of the figure

HART SCHAFFNER & MARX

Copyright, 1924, Hart Schaffner & Marx

The double-breasted suit is in favor with many young men; looks good too; note this one

SILVERWOODS

INCORPORATED

Broadway at Sixth

ANNIVERSARY FACTORY TO YOU!

CHALLENGE CONSTRUCTION OF SUITES IS OUR GUARANTEE

Choose from These and You Have Chosen Well

THREE-PIECE SUITE } MOHAIR $149.50

Webb bottom, Webb back, covered with the Finest Mohair. Our typical Challenge Construction.

THREE-PIECE SUITE } High Grade BAKER VELOUR $115.00

Look at it. Have it explained. Then you will know why every suite sells more. Webb, of course!

THREE-PIECE SUITE } TAPESTRY —or— VELOUR $89.50

Guaranteed Atlas Webb Construction.

ANNIVERSARY SOUVENIR

Solid Mahogany Davenport End Table with every 3-Piece Suite

CONVENIENT TERMS OPEN EVENINGS

NO SAWDUST, EXCELSIOR OR TOW USED
OUR FACTORY IS OPEN FOR YOUR INSPECTION

ATLAS UPHOLSTERED FURNITURE MFG. CO.
10th and Vermont DUnkirk 4867

A Financial SERVICE STATION

IN the very center of the city's greatest activity we located this bank. We put within it warm courtesy in the performance of even the small services. We made of a bank a financial service station.

There come to us daily, therefore, men and women who find the saving of time important, who require ample and complete banking information, and who look upon the banking service received here as more than the passing of money in and out of the tellers' windows.

UNION BANK & TRUST CO
of Los Angeles
SAVINGS COMMERCIAL TRUST
EIGHTH & HILL STREETS, LOS ANGELES
"The Bank of Personal Service"

HILL UNION BANK EIGHTH

Member Federal Reserve System

Capital and Surplus $1,775,000

Open Saturday Nights from 6 to 9 o'Clock

WE HAVE NO BRANCHES

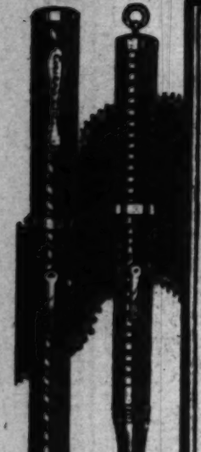

"LINE MILEAGE"

CONKLIN "line-mileage" is a never-ending source of satisfaction to the student and writer. Both the new Conklin features and good old fashioned Conklin quality unite to set a new standard of pen and pencil performance.

At Leading Stores

THE CONKLIN PEN MFG. CO.
TOLEDO

Conklin

Ask to see our STUDENT'S SPECIAL For Boys and Girls $3.50

"The pencil with the Long Leads" $1.50 up

The Pre-View Every Wednesday

The Los Angeles Times new film magazine, printed in rotogravure, price 10c. Served each week without charge to all regular monthly subscribers of The Los Angeles Times.

NEW HIGH-SPEED CABLE STARTED

American End of Atlantic Line is Laid in East

Will Run to Azores and Then to Rome and Germany

Improved System Promises Faster Communication

[BY A. P. NIGHT WIRE]

NEW YORK, Sept. 3.—Transmission of transoceanic messages at a speed of five to eight times as great as the highest now attained in standard cable practice, is the promise held out by the Western Union Telegraph Company, with the laying of the American end of a new type of submarine cable at Rockaway Beach today. It will be the first direct connection between the United States and Southern Europe.

According to an announcement of the company, the line will be laid from New York to Horta, in the Azores, and thence to Rome by way of Malaga, Spain, a total distance of 5422 land miles.

At Horta the new cable also will be connected with another which will be laid from the Azores to Emden, Germany, re-establishing direct communication which has been broken off since the war. Thus, northern, eastern and southern Europe will be served, with Rome and Emden as gateways.

APPLY "LOADING" PLAN

Since Cyrus Field connected the continents in 1858, speed in transmission has been gained through improved sending and receiving apparatus, but no radical changes in cable service have been made, it is stated. In researches conducted since the war experts have found that the loading system used in telephone systems is applicable to the lines laid under the sea, and experiments in deepest waters have proved the practicability of the loaded cable, the company reports.

Engineers learned that nickel and iron combined under proper conditions in the proportion of about 30 per cent nickel and 70 per cent iron formed an alloy having, when properly treated, more than thirty times the magnetic permeability of soft iron. The research was begun on the theory that a cable conductor surrounded by this highly magnetic alloy would carry intelligible signals at a higher rate of speed than had previously been possible.

STOPS OVERLAPPING

The alloy is applied to the new cable in the shape of a signal ribbon or tape six-thousandths of an inch thick, one-eighth of an inch wide and a little more than 10,000 miles long. It is wrapped in a spiral around the central copper core or conductor of the cable, from one end to the other. The cable itself, except for the heavily armored shore ends, is about one inch in diameter.

Speed is gained, the announcement of the company says, because the "overlapping" of impulses noted on old cables is eliminated. At a comparatively low speed of sending, even with the use of the most highly perfected and sensitive electrical apparatus, the signals at the receiving end becomes at times almost indistinguishable over the present lines, it is asserted.

SAYS SPAIN HAS MODERN POMPADOUR

Exile Tells of Clash on "Mahogany Doll" With Primo De Rivera

BY HENRY WALES

[BY CABLE—EXCLUSIVE DISPATCH]

PARIS, Sept. 3.—Rodigio Soriano, Spanish Republican who recently arrived in Paris after a long exile in the Canary Islands, today told for the first time the story of his conflict with Dictator Primo De Rivera, over the famous "Mahogany Doll."

The "Mahogany Doll" is the name given in Spain to a dancer and demimondaine who has been for many years a close friend of Senor De Rivera. Lacoba, as she calls herself on the stage, was arrested just before Christmas, charged with engaging in the cocaine traffic in Madrid.

Senor De Rivera intervened and the Mahogany Doll was released. Senor Soriano organized protests in parliamentary circles and called a great meeting of the Madrid Atheneum Club, where he and Miguel De Unamumo made rousing speeches against the dictator and Mahogany Doll, accusing the latter of being "Mme. De Pompadour" in the new government of Spain.

The meeting was raided by Senor De Rivera's soldiers, the Atheneum Club closed, the pictures in the library removed and Senor Soriano and Senor Unamumo sent to perpetual exile by a decree which Senor De Rivera obliged King Alfonso to sign.

Only incomplete accounts of the affair ever reached the press, but Soriano today under his own signature gave a detailed account.

ANNIVERSARY CELEBRATED

[LOCAL CORRESPONDENCE]

REDLANDS, Sept. 3.—The forty-fifth wedding anniversary of Mr. and Mrs. Allen Pike of Ontario, was celebrated at the home of Mr. and Mrs. H. S. Abbott here today. Three of the guests who were at the original wedding anniversary in Monticello, Minn., were present.

Stop Suffering

stubborn rheumatic attacks yield to treatment with Eade's Pills. They banish the aches of neuralgia, lumbago and gout. Get relief—take Eade's at the first twinge of pain. In use over 80 years.

All Druggists
E. FOUGERA & CO., Inc., Importers
New York, N. Y.

EADE'S PILLS

WEST LOSES YOUTH AS HE LOSES BRIDE

Irate Parent Yanks Him Back East After Romance; Marriage Annulled

[EXCLUSIVE DISPATCH]

SAN FRANCISCO, Sept. 3.—A real life romance of "the great open spaces" type that is so dear to the hearts of cinema fans was ended today when Superior Judge Cabaniss issued a long-distance decree of annulment that legally separated Charles Bealer Obear at Kansas City, Mo., from Mrs. Madeline Lucid Obear at Yreka, Cal.

Obear, the son of Mrs. Conway Holmes of Kansas City, wealthy and a social leader, came West to grow up with the country and while roughing it in the wilds of Siskiyou county as a "lumber jack" he met and married his mountain bride, on March 22, last. Twenty-two days after the marriage, Mrs. Holmes first learned of it. The next day she took her son with her, and the bride returned to the home of her people in the mountains.

Mrs. Holmes filed suit in San Francisco for annulment of the marriage on the ground that Obear was only 20 years of age, and did not have parental consent to marry. The testimony of Mrs. Holmes and her son was taken before Court Commissioner O'Keefe in Kansas City and put into the court record today by W. Lindley Abbott, Mrs. Holmes' San Francisco attorney, in deposition form.

Mrs. Obear did not contest the suit.

AFFIDAVITS MAIN HOPE OF 'BIG TIM'

Secret Papers Expected to Gain Prison Release; Fahy "Frame-up" Charged

[EXCLUSIVE DISPATCH]

CHICAGO, Sept. 3.—"Big Tim" Murphy, it was learned today, has signed a number of mysterious affidavits through which his friends hope to get him released from the Federal penitentiary at Leavenworth. What the affidavits contain is a secret shared only by Murphy and C. W. Reich, his lawyer; but it is presumed that they reflect on William F. Fahy, the postal inspector now held for the recent $2,000,000 Rondout mail robbery.

Murphy and his friends are prepared to fight for his freedom on the charge that Fahy "framed" him. They hope to show, it is said, that Murphy was not actually involved in the Dearborn station mail robbery here in 1921, but was the victim of faked evidence. Reich, who gave Cleveland as his home address, was at Leavenworth yesterday. He got the prisoner's signature on the affidavits and left, he said, for Chicago.

Fahy, it will be recalled, got a large measure of the credit for the conviction of Murphy as author of the Dearborn station robbery. Now that Fahy himself is under charges of conspiracy to rob the mails, Murphy's friends are planning to show, if possible, that Fahy "threw up a smoke screen by shouting 'Murphy, Murphy' every time there was a mail robbery."

LEGATION TERMS ARE REFUSED BY SOVIETS

AMERICAN AMENDMENT TO OFFER FROM PEKING IS STUMBLING BLOCK

[BY CABLE AND ASSOCIATED PRESS]

PEKING, Sept. 3.—Russia cannot accept the amendments to the agreement offered by the Peking diplomatic corps to L. M. Karakhan, soviet Ambassador to China, in turning over the old Czarist legation to the soviet Ambassador, Karakhan said today in returning the American note for the second time to Kyoshizawa, Japanese Minister to China. Minister Yoshizawa is acting as dean of the diplomatic corps in handling the legation correspondence with Ambassador Karakhan.

The American position was taken that the action of the United States Minister to China in joining in an agreement to turn over the old Czarist properties in no wise constituted recognition of the soviet government by the United States.

STATE GUARD TO STOP REORGANIZATION WORK

SUSPENSION OF ACTIVITY IS ENFORCED FOR LACK OF FEDERAL FUNDS

[BY A. P. NIGHT WIRE]

SACRAMENTO, Sept. 3.—After the mustering in of a new company of infantry at San Jose tonight and another company at Merced Friday night, Adj.-Gen. R. E. Mittelstaedt announced today, the reorganization work of the California National Guard temporarily will be halted owing to the lack of Federal funds.

Gen. Mittelstaedt said he had been notified by the War Department that no more money is available for the support of any additional units and, as a consequence, a halt would have to be called in the reorganization work until after the next session of Congress, which is expected to provide the money necessary for future activities, including the San Jose and Merced units and three companies organized recently in San Francisco. Gen. Mittelstaedt said the present strength of the National Guard—officers and enlisted men—is 5250, representing an increase of 1750 during the last eight months.

OBER LAUDS SCREEN COMEDY

The greatest ambition of Robert Ober, screen juvenile, is to become definitely associated with light comedy, which he considers the farthest developed photoplay effort to date.

ADD TO "MEDDLER"

Kate Lester, one of the screen's most admired character actresses, has been added to the cast of the current William Desmond production, "The Meddler." Arthur Rosson is directing.

GAS WAR IS STARTED BY PROSECUTOR

Missouri State's Attorney Gets Co-operation of One Dealer; Others Cut Prices

[EXCLUSIVE DISPATCH]

JEFFERSON CITY (Mo.), Sept. 3.—Atty.-Gen. Barrett has started a price war of his own on gasoline. He has obtained the co-operation of an independent dealer here and cut the price from 19.2 to 18.2 cents a gallon. Others dealers are beginning to follow.

Barrett recently conducted a hearing before the State Supreme Court on his charges that the Standard Oil Company of Indiana was using unfair practices in Missouri and that it was fixing prices. The hearing has been delayed for several days to give the chairman of the board of directors of the Standard company a chance to testify. His testimony is expected to complete the hearing.

It is the contention of the Attorney-General that gasoline should sell here for not more than 13 cents a gallon. He has advised independent dealers to go to the Tulsa oil fields, where carload lots of gasoline may be purchased at 7½ cents a gallon. In communities where there is no independent dealer, Barrett suggested, citizens could obtain results by co-operative action.

"Independent dealers are telling me every day of many kinds of pressure being brought to bear on them to hold them in line on prices," said Barrett. "It is time for some one in possession of the facts to let the public know its rights and its present opportunity."

MOVABLE WOOD ROAD NEARING COMPLETION

[BY A. P. NIGHT WIRE]

SAN FRANCISCO, Sept. 3.—A five-mile section of wooden highway that can be stacked up like a deck of cards and tucked away when the shifting sands that it will traverse threaten to overwhelm it, is nearing completion at Pittsburg, Contra Costa county, and will be ready to place along the desert highway between Indio and Yuma, Ariz., in a few months, it was announced today by the State Highway Commission. The highway is being constructed of redwood blocks, held together by timbers and eye-bolts.

More Than a Pen— A Part of Your Education

Give your pen a drink of Skrip
Makes the best pen write better.

A good fountain pen is an essential tool with which to carve out your career. More than just a pen—a real helper and a part of your education.

Get a pen that will not flood or leak, one that writes with a jewel-like smoothness the instant the point touches the paper.

Of course it will be a Sheaffer Lifetime Pen—$8.75.

The worthy companions of the Lifetime Pen are the 46 Special at $5.00 and the Student's Special at $3.75.

All are finished with gold bands to prevent the caps from breaking and with 14K gold points tipped with the hardest native iridium, assuring incomparable writing qualities and long years of usefulness.

Made By the Creators of the Lifetime Pencil

SHEAFFER'S
PENS "LIFETIME" PENCILS
W. A. SHEAFFER PEN CO., Fort Madison, Iowa

HOUSES, FLATS, ROOMS AND APARTMENTS
Furnished and unfurnished—city, beach and suburb—carefully classified—everything from single room to mansion—is advertised daily in TIMES rental want ads.

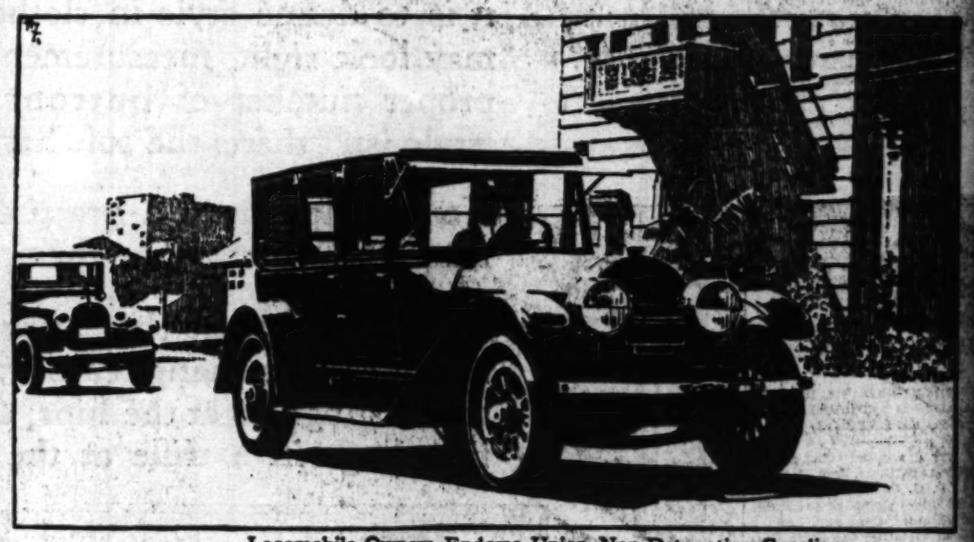

Locomobile Owners Endorse Union Non-Detonating Gasoline

Fine-Car Fuel for Cars of all Grades

IF you had the scientific knowledge, the skill, the experience and the facilities necessary to make the best gasoline, and made your own fuel to order for yourself, you would probably produce a gasoline like Union.

Union is a gasoline that yields complete satisfaction because we have all of the above attributes.

In addition we have a valuable reputation at stake.

Union Gasoline has the quality of non-detonation which means the elimination of "knocking" on hills, and in slow, heavy pulls, quicker acceleration, and a smoother, more vibrationless speed.

Full confidence in the motor you drive is a satisfaction. Why not have the same confidence in the fuel you use in it?

Research Laboratory of the Union Oil Company of California

The building pictured above, which is located at our Wilmington Refinery, is designed for research work in order to insure the outstanding quality of Union Oil Company products.

Union Oil Company of California

Union NON-DETONATING Gasoline

Continues Turbulent Car... recently finished the s... Ennis City, Clare, Irela...

Just Good Friends.—Uni... annual "brawl" in whic... struggle. (P. & A. phot...

Rocking Broncos Too Tam... classes a broncho when it... photo.)

Elaine Lettor.—Young dance... Queen of England, who is... ences with her artistry. (...

De Valera Resumes Political Speaking In Ireland

Continues Turbulent Career.—Released from jail, Eamonn De Valera, Irish leader, recently finished the speech which was broken off by his arrest a year ago at Ennis City, Clare, Ireland. (P. & A. photo.)

Frenzied, Attacks Sweetheart. — Guilermo Dosal (right) and Detective Lieutenant Hamilton. Dosal drove a pair of pliers into the head of Catalina Valdez, his fiancee. He is charged with attempted murder. (Times photo.)

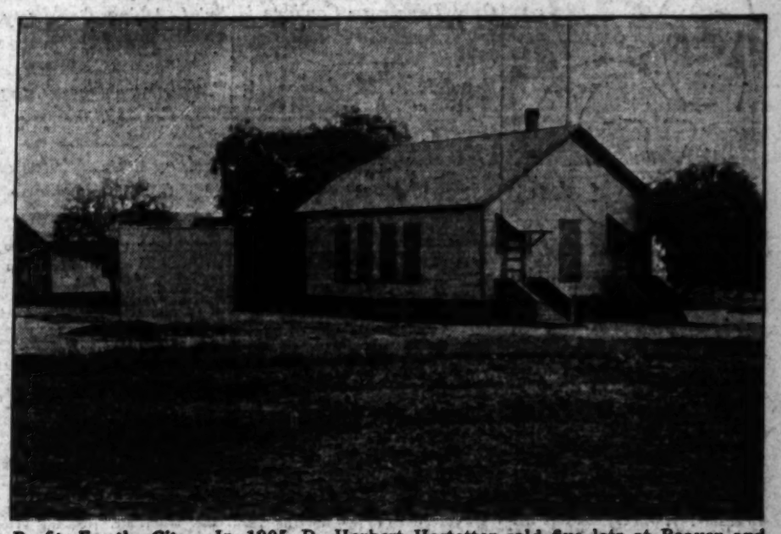

Profits For the City.—In 1905 D. Herbert Hostetter sold five lots at Beaver and Allegheny avenues to the city for $1200. He has just repurchased the land from the Board of Education for $30,750. (Times photo.)

Good Friends.—University of California freshmen and sophomores in their annual "brawl" in which sophomore supremacy was upheld after a furious struggle. (P. & A. photo.)

In Domestic Turmoil.—Duchess of Westminster who is suing to prevent her husband from ejecting her from their London mansion. (P. & A. photo.)

Conquered.—Famous old whaling bark, Wanderer, swept on the rocks at Cuttyhunk Island, Mass., by a terrific storm, and being pounded to pieces. (P. & A. photo.)

Prepare Defense Day Program.—Maj.-Gen. John L. Hines, deputy chief of staff, and Brig.-Gen. Hugh L. Drum, discussing plans for the "Defense Test," to be held on the 12th inst. (P. & A. photo.)

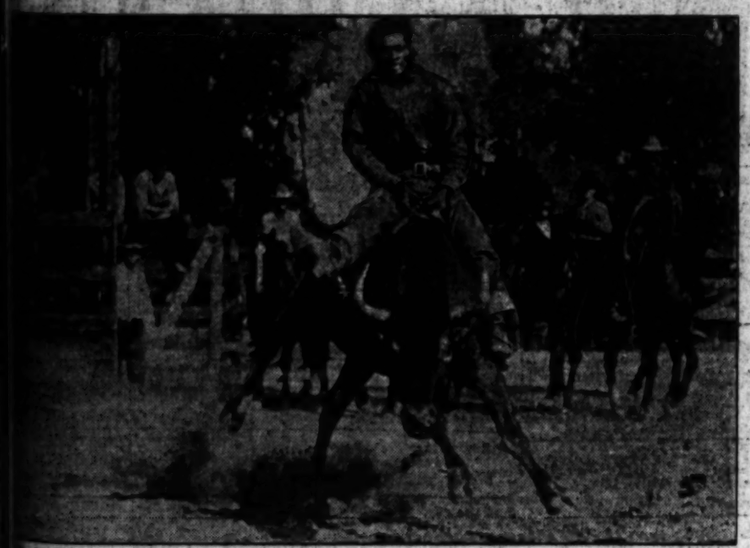

Bucking Broncbos Too Tame.—Frank J. Hall of El Centro finds that a steer outclasses a broncho when it comes to the ungentle art of bucking a rider. (P. & A. photo.)

New Envoy to Tokio.—Edgar Addison Bancroft, of Chicago, who was recently named Ambassador to Japan by President Coolidge. (P. & A. photo.)

American Ambassador to Mexico.—Recent photograph of James Rockwell Sheffield, of New York, newly appointed by President Coolidge.

Poultry and Politics.—Mrs. James E. Ferguson, Democratic nominee for Governor of Texas on an anti-Klan ticket, knows when to count her chickens. (P. & A. photo.)

Love Letter.—Young dancer, god-daughter to the Queen of England, who is thrilling New York audiences with her artistry. (P. & A. photo.)

Called Worst "Firebug."—George C. Gustow, who is charged in New York with setting 100 incendiary blazes for excitement. (P. & A. photo.)

This Suspense is Terrible.—Brooklyn-Manhattan transit car suspended over track after crashing through the bumper at the 168th street station, Jamaica, L. I. (P. & A. photo.)

New Jazz Craze.—Art Landry syncopates while Velma Watkins demonstrates the new "Charleston" step which she will introduce at Cinderella Roof Monday night, the 8t hinst.

PIMPLES

How to get rid of them.

WHY ENVY a clear, lovable complexion? Why wish and hope? It is within your reach! There is always one quick and sure way to make your complexion free from all eruptions, pimples, blackheads, boils and that impossible muddiness. That is by building up your red-blood-cells. S.S.S. will do it for you! Because S.S.S. does build red-blood-cells, it cleanses the system and makes those so-called skin disorders impossible to exist. S.S.S. contains only pure vegetable medicinal ingredients. It is also a remarkable builder of firm flesh, which is also important to beauty. It will fill out your hollow cheeks, put the "ruby" of health in your cheeks and the sparkle in your eyes. Since 1826 S.S.S. has been beautifying complexions and giving women physical charm. This is why S.S.S. is accepted as the greatest of all blood cleansers and body builders. Begin taking S.S.S. today and give yourself what you have been looking for, for years.

S. S. S. is sold at all good drug stores in two sizes. The larger size is more economical.

S.S.S. The World's Best Blood Medicine

Asthma and Hay Fever
A Guaranteed Relief

"I have arranged with all druggists here, as well as in all other towns of the U. S., that every sufferer from Asthma, Hay Fever or Bronchial Asthma, can try my treatment entirely at my risk," Dr. R. Schiffman announces. He says: "Buy a package of my Asthmador, try it, and if it does not afford you immediate relief, or if you do not find it the best remedy you have ever used, take it back to your druggist and he will return your money, cheerfully and without any question whatever. After seeing the grateful relief it has afforded in hundreds of cases which had been considered incurable, and which had been given up in despair, I know what it will do. I am so sure that it will do the same for others that I am not afraid to guarantee it will relieve instantaneously. Druggists, anywhere, handling Asthmador will return your money if you say so. You are to be the sole judge and under this positive guarantee absolutely no risk is run in buying Asthmador." Also sent on same guarantee, per parcel post, C. O. D., if not kept by your Druggist, by addressing R. Schiffmann Co., 1784 N. Main, Los Angeles, Calif. Price 65 cents.—[Advertisement.

NEW MODEL 10

"It's about the last word in dictating machines"—Dr. Charles E. M. Fischer, President Fischer Laboratories, Inc., Chicago.

See it and listen to it at your office or ours.

TRinity 2950
809 S. Los Angeles St.
Los Angeles

THE DICTAPHONE

8% SECURED

Convertible Trust Certificates are amply secured and unquestionably safe.

Elliott & Horne Co.
Stock Exchange Bldg.
Ground Floor
Bond Dealers Since 1905

Ladies' Coats and Dresses
Opportunity to Buy
New Fall Samples from Manufactures' Samples
HELEN FRANCES
Room 431
Lankershim Hotel

NATURE'S DANGER SIGNALS

Nervousness, melancholia, backache, headache and pain in the side are all nature's danger signals which indicate some ailment peculiar to a women. When such warning symptoms appear women may avoid much pain and suffering if they will rely upon Lydia E. Pinkham's Vegetable Compound, as its tonic, strengthening influence speedily removes the cause and restores the system to a healthy, normal condition.—[Advertisement.

STAY-AT-HOMES COST ELECTIONS

Only Danger to Coolidge is Apathy of Voters

Republicans Endeavor to Get Out Vote

Southerners Concede Success of Incumbent

[EXCLUSIVE DISPATCH]

WASHINGTON, Sept. 2.—Unprecedented activity will be carried on between now and November in practically all sections of the nation to get out the "stay-at-home" vote, according to reports received at Republican campaign headquarters in Washington.

Guy L. Smith, newspaper publisher of Johnson City, Tenn., who visited Washington headquarters, stated that even among those outside the party there is a general feeling that President Coolidge will win the election.

"There are hundreds in Tennessee who will not vote this year because they figure Coolidge will win, anyway," said Mr. Smith, "and this is a danger, for such an attitude is inclined to increase the stay-at-homes on election day. Even the Democrats feel that Coolidge will get in and that seems to be a general opinion."

Chairman William M. Butler of the Republican National Committee recently emphasized the importance of the fullest participation in the coming elections, and this sentiment has been and is being reflected in the press, which will be the chief factor in the "get-out-the-vote" movement.

Partisan and nonpartisan organizations are being formed throughout the country to bring out a record number of voters.

Chairman Butler has expressed satisfaction over progress already made in preliminary work.

"I have always had a feeling of concern over the great stay-at-home vote which persists through elections, and wholly apart from our own success I feel it is a national undertaking to see that this stay-at-home vote is stirred out of its apathy, and made to function."

HANDCUFF BAN HOLDS IN MEXICO

Oregon Prison Guard is Arrested as He Tried to Cross Line With Prisoner

[EXCLUSIVE DISPATCH]

EL PASO (Tex.) Sept. 2.—Mexican officials are enforcing the law of Mexico which says a prisoner cannot be handcuffed, shackled or otherwise humiliated. American officers are finding this out on different parts of the border. A prison guard from the Salem (Or.) penitentiary was arrested and detained in Juarez recently because he attempted to cross to the American side of the line with his prisoner, who was handcuffed. He was later released.

Detective A. Stark of Beaumont, Tex., learned something of Mexican law while he was bringing W. Williams, a prisoner, from San Diego to Beaumont. It was learned here when the train carrying the detective and prisoner arrived in the union station. When the San Diego-El Paso train went through Lower California a Mexican officer on a tour of inspection of the train discovered Stark with Williams handcuffed to the seat. He ordered the train back to Mexicali, where the prisoner and guard were placed in the same cell of the Mexicali "hoosgow." Next morning they were shoved across the line to Calexico, Cal., and Stark was told to keep his prison jewelry off prisoners while in Mexico in the near future.

Puzzle: Where Does Prince Go to Spend Nights

[EXCLUSIVE DISPATCH]

SYOSSET (Long Island) Sept. 2.—[6 p.m.]—His Royal Highness is still asleep. The Prince of Wales played no polo this morning. Little wonder! The Prince did not hit the hay, as the saying is, until 6 a.m. yesterday. It was 3 o'clock in the morning when the royal guest of the Burd mansion reached his "American palace" at Syosset and on Sunday he got in at 4 a.m. Such hours! Nobody seems to know what the heir to the British throne does nights. Since he began his American holiday last Friday, efforts to keep track of his movements almost have baffled the corps of newspaper correspondents.

ROYAL ARCH MASON HIGH PRIEST IS DEAD

[BY A. P. NIGHT WIRE]

KANSAS CITY (Mo.) Sept. 2.—Dr. W. M. Kuhn, 75 years of age, Grand High Priest of the Grand Chapter of Royal Arch Masons of the United States and a physician here for thirty-seven years, was found dead at his home here early today. Death was said to be due to apoplexy.

CHURCH MEETING ENDS
[LOCAL CORRESPONDENCE]

HUNTINGTON PARK, Sept. 2. Students of Angelus Temple of Los Angeles, after conducting a series of meetings for the last three weeks in this city, have closed and removed their large tent. Mrs. Aimee Semple McPherson was here on the opening night.

DUCO
At Its Best
Robert Thompson Company
1015 SO. GRAND
TRinity 6831

TAX REFUNDING IS UP TO STONE

Brief Asking Daugherty be Sustained is Offered

Concurrence Means State to Get $130,000,000

Decision Rests on Question of Court Precedents

[EXCLUSIVE DISPATCH]

WASHINGTON, Sept. 2.—Lloyd M. Robbins of San Francisco presented to Atty.-Gen. Stone today the brief asking that the decision of former Atty.-Gen. Daugherty on internal revenue refunds of estate and income taxes to the Federal government be sustained. If the Attorney-General declares that the former decision is to be carried out, something more than $130,000,000 will be repaid to California taxpayers and in the future they will be on the same basis as other States in the case of community property Federal taxes both on income and in inheritance taxes.

Atty.-Gen. Stone indicated that he might want an additional conference and perhaps some special data from Mr. Robbins after he had carefully analyzed the brief filed today and dealing principally with the two questions as to State and Federal court decisions recently propounded by the Attorney-General.

PRINCIPAL QUERIES

The first question taken up in brief is:

"In a case in which the determination by Federal courts rests upon a rule or principle of local State law, where the State decisions are not clear as to what the local State law is, and the Federal court makes its own decision and there are subsequent State decisions stating the State or local rule to be different from that decided by the Federal court, will the Federal court hold itself bound by its own decisions or will it follow the later State decisions?"

The second question is:

"Can it fairly be urged that the case of Roberts vs. Wehmeyer raised, stated or decided any question which was not fairly presented to the court in Blum vs. Wardell?"

The history of the case out of which the questions arise (Blum vs Wardell, 270 Fed. 388) is traced from the United States District Court in California to the United States Supreme Court, the latter court sustaining the judgment of the lower courts which had ruled that a widow could recover a Federal Estate Tax which was required to be paid on that portion of the husband's estate, to-wit one half, to which the surviving wife succeeded as survivor of the community. The estate left by the husband consisted entirely of community property.

INTERESTS OF WIFE

The origin of California State law and its relation to the old Spanish-Mexican Civil law is looked into. A line of cases is cited touching upon the community interest of the wife. The practice of the United States courts when given jurisdiction of controversies between citizens of different States is pointed out, particularly in cases involving principles not settled by previous adjudications.

The brief draws the conclusion, in answering the first question: That the Federal court will hold itself bound by its own decisions and will not follow a later decision of a State court.

In taking up the second question, the holdings of the California Supreme Court which were set forth, the brief states, in disregard of the rules of the United States Supreme Court, are cited in regard to community property. The steps through which the California court arrived at its conclusion are traced.

The Federal Court's review of the history of community property in California is set forth, as are the conclusions of the Federal courts on that matter. The brief concludes that it can fairly be urged that all the questions before the Federal court in Blum vs Wardell before the Supreme Court of California in Roberts vs Wehmeyer.

CONSIDERED ORIGIN

Both courts, the brief holds, considered the origin, the history, the introduction into California and the development with statutory enactments with relation thereto from the earliest times down to and including the statutes of 1917.

"The Federal courts," the brief concludes, "in the exercise of their rights in determining this question were duty bound to declare the law as they found it, and in no uncertain words, as well as in substance, confirmed in the wife those rights in community property which she had enjoyed under the laws of the State of California ever since that State became a part of the Union."

The brief carries an appendix consisting of the statement of Peter F. Dunne of San Francisco, reprinted from a San Francisco newspaper.

Campaigns of the American Bison Society, formed to preserve the American buffalo, are reported to be successful, the number of the animals in this country and Canada having increased from 1100 to 15,000 in twenty years.

NAPOLEON'S SHIP BARED BY SEAS

Old Wreck at Monterey Credited with Part in Elba Escape

[BY A. P. NIGHT WIRE]

MONTEREY, Sept. 2.—For the third time in the past quarter century, the seas have washed the sands from the skeleton of the old French sloop Natalia, credited in local legend with being the vessel on which Napoleon escaped from Elba, and the barnacle incrusted ribs of the old ship's waist may be seen pointing skyward off Fishermen's Wharf.

The Natalia, after her adventurous and historic career under the French flag, was blown ashore and broken up by pounding seas after her crew of smugglers abandoned her to attend the Cascarone Ball, a Spanish fiesta here, during the Spanish occupation.

NOTICIAS MUNDIALES DE ULTIMA HORA

En obsequio a nuestros numerosos amigos de habla española, y para beneficio de los lectores americanos de "The Times" que estudien esa lengua, publicamos diariamente esta columna en castellano, con un extracto de las más importantes noticias de última hora.

Buena parte del futuro progreso de Los Angeles, que es la metrópoli de los Estados Unidos que más cercana se halla a territorio latino-americano, habrá de depender de las relaciones que logremos establecer con nuestras hermanas, las repúblicas del sur. Para que lleguen a ser enteramente cordiales, no hay nada tan importante como que nuestros ciudadanos se familiaricen con la lengua castellana. Tan se dan cuenta de este hecho nuestros habitantes, que hay al presente más de 25.000 personas que estudian español en Los Angeles. A ellas les conviene leer todos los días esta columna, en la que encontrarán español correcto y enteramente moderno.

NOTAS TELEGRAFICAS

La Guerra Civil Está en Todo su Furor en China

SHANGHAI (China) Septiembre 2.—Hoy se convirtió en una realidad la guerra civil en China, pues las tropas de las poderosas facciones opuestas abrieron el fuego, la una contra la otra en Quinsan, cerca de Shanghai. Los combates han sido aislados hasta ahora, según noticias fidedignas.

Tan luego como se supo que se habían iniciado los combates en serio, los comandantes navales y militares extranjeros desembarcaron 600 hombres de infantería de marina para patrullar los linderos de las concesiones extranjeras e impedir la entrada en ellas de soldados chinos. Estas tropas representan a todas las grandes potencias.

Dícese que las tropas de Kiangsu van avanzando hacia Shanghai. La columna principal marcha de Quinsan a Nansin, sobre el ferrocarril, donde la provincia de Chekiang mantiene una fuerte avanzada. El ala izquierda viene avanzando desde Taitsang, y tiene por objetivo a Liuho, sobre el río Yangtse. El ala derecha se está moviendo de Antung a Singpu, y tiene puesta la mira en Shanghai.

Todos los trenes de ferrocarril se han paralizado. El tren de Shanghai - Nangking, que salió anoche de Nanking, no llegó aquí esta mañana. Las comunicaciones telegráficas han quedado asimismo interrumpidas.

"Me están obligando a la guerra", manifestó Tchun Lu Yung Hsiang. "Nunca entregaré a Shanghai. Es difícil entrar en arreglos cuando los ejércitos están en el campo, y yo no tengo ningún temor de combatir por un principio.

"Mi nombramiento de Tchun de Chekiang fue pedido por el pueblo. Sería traicionar a éste si consentir en la cancelación de la independencia de Chekiang, que pide el General Chi Shieh Yun.

"La fuerza militar es contraria a los mejores intereses de China, si bien la antiquísima práctica del gobierno de Peking es ilegal. No hay sino una manera de unificar a la China, y es por medio de un gobierno en que esté reconocido el pueblo, teniendo este sus representantes por cada provincia."

Las potencias extranjeras tienen hoy en Shanghai la mayor fuerza naval que ha habido en este puerto desde la revolución de hace doce años. Son dieciocho los buques de guerra que hay allí, la mitad de los cuales son americanos.

Si los combates pusieren en peligro las vidas y propiedades de extranjeros, las facciones chinas combatientes tendrán que topar con fuerzas navales formidables, así como con las cañones de los acorazados.

Dempsey Ha Sido Atravesado por las Sagitas de Cupido

FILADELFIA, Septiembre 2.—Jack Dempsey, campeón mundial de pesofuerte, va a casarse a la postre, y Estelle Taylor se llama la afortunada muchacha. El hecho se hizo público hoy aquí pues un reportero preguntó al púgil si la señorita Taylor y él estaban pensando en su enlace, según dicen noticias llegadas de Nueva York y de todo el oeste.

El campeón convino en que iban a casarse él y la bella actriz de la pantalla; pero no quiso decir cuándo. "Sí", dijo Dempsey, "es cierto que la señorita Taylor y yo vamos a unirnos en matrimonio, hecho lo cual me retiraré del pugilismo, y ella del cine, a fin de dedicarnos al disfrute de la paz y tranquilidad de la vida privada."

Habiéndosele preguntado qué fecha próxima tendría lugar el enlace, respondió el campeón: "Hombre, no lo sé; probablemente dentro de un año, más o menos."

Más allá de esta confesión, nada quisieron decir, ni Dempsey, ni la señorita Taylor.

Las Esposas Están Prohibidas en Méjico

EL PASO (Tejas) Septiembre 2. Las autoridades mejicanas están poniendo en vigor la ley de Méjico que dispone que un preso no puede ser, ni esposado, ni atado con grillos, ni humillado en forma alguna. Los oficiales de policía americanos se han estado encontrando con los efectos de esta disposición en distintas partes de la frontera. Un guardia de la penitenciaría de Salem (Oregon), fue arrestado y detenido en Juárez hace poco, por haber intentado pasar al lado americano de la frontera con su preso, que iba esposado. Poco después fue puesto en libertad el policía.

El Detective A. Stark, de Beaumont, Tejas, aprendió algo de las leyes mejicanos cuando venía con un preso llamado W. Williams, de San Diego a Beaumont. Aquí supimos la historia al llegar a la estación central el citado detective con Williams. Cuando el tren de San Diego a El Paso entró en territorio de la Baja California, un agente de policía mejicano que recorría el tren en servicio de inspección; descubrió a Stark y a Williams, este último con prisiones en las manos, las cuales prisiones lo aseguraban además contra el asiento. Ordenó que el tren regresara a Mejicali, donde el preso y su guardián fueron encerrados en la misma celda de la cárcel de Mejicali. Al día siguiente, se les empujó para el otro lado de la línea fronteriza en Calexico, advirtiéndosele a Stark que, en lo futuro, y mientras atravesara por Méjico, no pusiera sus alhajas de penitenciaría en los miembros de los presos.

DEPORTES

Baseball

PORTLAND, Septiembre 2.—Habiéndose marcado una carrera en el décimo turno, Portland batió hoy a los Tigres de Vernon por 7 a 6.

SEATTLE, Septiembre 2. — Seattle le ganó a Oakland el primer juego de la serie por anotación de 2 a 1, tras sensacional duelo de lanzadores entre Krause y Jones.

Después de haber llegado a tener una ventaja de cinco carreras en los primeros siete turnos, nuestros Angeles perdieron ayer el primero de la serie que juegan con las Abejas en el parque Washington. La anotación fue de 7 a 6.

Boxeo

El promotor Bill Moffett ha concertado una pelea entre Joe Schlocker, muchacho de 135 libras de Los Angeles, y el marinero Ashmore, del puerto, o sea San Pedro. El encuentro formará el número principal del programa de esta noche en el Club Atlético de Wilmington.

Ashmore le ha ganado dos veces a Phil Salvadore, y ha figurado en las peleas principales de los programas de tablados de esta costa occidental. Schlocker es conocido sobretodo porque pega muy de macizo; ha figurado también en los números principales, tiene muchos simpatizadores, y los aficionados predicen que esta pelea nos hará ver a uno de los dos contrincantes por tierra hasta que termine la cuenta de las diez llamadas.

MOTORIST IS SOUGHT; BOY NEAR DEATH

Pasadena Police Believe Lad Knocked Over 20-Foot Embankment by Auto

By a "Times" Staff Correspondent

PASADENA, Sept. 2.—Investigation into the mysterious happenings surrounding the case of Warren Welser, 2-year-old son of Mr. and Mrs. Andrew Welser, 1269 Summit avenue, who was found unconscious at Brookside Park last night, was started today by the Pasadena police. At present the lad is hovering between life and death at the Pasadena Hospital as a result of his injuries.

The boy was found unconscious on the Linda Vista roadway by an unidentified motorist. The police are working on the theory that the boy was struck by an automobile and hurled over the twenty-foot bank to the spot where he was found. No stone will be left unturned, the police declare, in finding the motorist.

Young Welser's skull is fractured and up to a late hour today he had not regained consciousness at the hospital. It is believed that the injuries will prove fatal. Parents of the boy did not know of his injury until it was announced at Brookside Park over the city radio loud speaker.

Motorcycle Officer Dan R. Armer took the lad to the hospital soon after the accident. The name of the motorist who found the boy and took him to the park rest house was not learned. He, too, is being sought for more information. There is no question, the police declare, but what the boy was struck by a machine.

This is the second time a serious accident has befallen the Welser family within the past year. Recently their oldest son, Vernon, was struck by a car and his skull fractured.

Treasure Well Locked

Six iron locks, connected by an iron chain, guard a massive chest in the Council Hall of the little republic of Andorra, on the southern slope of the Pyrenees. A consul from each of the six parishes has a key, and the locks cannot all be opened unless the six consuls are present. No stranger is permitted to see the contents of the box, but they are supposed to be sheets of lead upon which is written the charter granted by Charlemagne.

PIE SEIZES TITLE FROM HAM AND---

Pastry Concoctions Now Most Popular, Session of Restaurant Men Told

[EXCLUSIVE DISPATCH]

CHICAGO, Sept. 2.—Pie is by far the most popular food known to restaurant owners and eaters, according to Myron Green of Kansas City, Mo., first vice-president of the National Restaurant Association in convention in the Coliseum. After pie comes roast beef, then corned beef hash, then ham and eggs, which was for a long time regarded the most popular American dish.

"Time was, when by looking at the tray of food ready to be served, you could tell whether it was going to a man or a woman. But that was ten years ago. Now women choose their food more like men do than ever before," said Mr. Green. Perhaps it is because so many more women are coming into the business world. Their food requirements are similar when they are in similar occupations."

At this, the sixth annual convention, uniform and strict legislation throughout the country is being recommended to safeguard the public in the matter of cleanliness, sanitation, inspection of foods and ventilation.

Horace Boos of Los Angeles, president of the association, delivered the opening address, and urged the support of such uniform legislation. Licensing all those serving food was urged. The health of the employee also is of great value in safeguarding the public, he declared. The name of the responsible owner should be a part of the public sign outside the restaurant, according to the legislation proposed. Caution against the tendency to lower wages in the time of business depression was made. Better service was suggested as a substitute.

TWO KILLED WHEN ARMY PLANE FALLS

[EXCLUSIVE DISPATCH]

SAN ANTONIO (Tex.) Sept. 2.—Two Army aviators were killed at Kelly Field today when their plane caught fire and fell, approximately 1000 feet. The dead are: Lieut. Thomas H. Conroy of Brooklyn, and H. C. Ortes, a private of Houston, Tex.

NOTICE TO PARENTS

Because of the many inquiries which continue to come,

Col. Thos. A. Davis, Pres. San Diego Army & Navy Academy

will return to Los Angeles for four days.

Today, Thursday, Friday, Saturday

and will be at Alexandria Hotel, Mezzanine Floor, and will be pleased to give information regarding the school.

National School of Cosmetician Affiliated With
MARINELLO
721 South Hill St.
Los Angeles, California
Phone TUcker 2088.

GIRLS—Boarding and Day School

BROADOAKS
A Kindergarten — Primary Teacher Training School (State Accredited). A two years' and one Summer Session Course and a three years' course. Also a Kindergarten—Primary School. New Term Sept. 17th. Directors: Imelda E. Brooks, Ada Mae Brooks, 714 West California Street, Pasadena, California.

FALL TERM OPENS MONDAY, SEPTEMBER 29th
Elliott School for Girls
Residence and Day School—Sub-Primary to Ninth Grade Inclusive. Open the entire year. Ideal Home Life—Character Building—Outdoor Exercises. Martha Coffins Weaver, M.A., Principal. Gramercy Place and Pico Boulevard, Los Angeles. Telephone 720-35.

MISS FULMER'S SCHOOL
Telephone 71194
1580 WEST ADAMS ST.
SUMMER HOME FOR CHILDREN
Resident and Day School. From Kindergarten Through Eighth Grade. French Daily—Native Teacher. Music Emphasized in All Grades. Handwork for Each Pupil. Domestic Science 7th and 8th Grades. FALL SEMESTER OPENS SEPT. 24th. Kindergarten Training School Opens Sept. 12th.

Girls' Collegiate School
Thirty-third year begins September 25th. Fully accredited. East and West. Offers General, College-Preparatory, Special Courses. Two years of Post-Graduate work, vocational and cultural. Unusual advantages in Art, Music, Expression. Beautiful Spanish Building—Out-door life a reality. Miss Parsons and Miss Dunean, Principals. Adams and Hoover Streets. Phone BEacon 4367. Auto Service.

Gordon School for Girls
1458 LAUREL COR. SUNSET
A DISTINCTIVE DAY AND BOARDING SCHOOL
Kindergarten, all grades to High School and Secretarial.
Mme. Gordon, Principal. For information, apply to Eva Neely, Sec., GRanite 3979.

HOLLYWOOD SCHOOL FOR GIRLS
Residence and Day School. Only accredited private school in Hollywood. 1749 LA BREA. Grades and High School. Telephone GRanite 4001.

Marlborough School for Girls
5029 West Third Street
A Private High School Accredited to Eastern and Western Colleges. Term Begins Sept. 29. MRS. LUTHER DRAKE, President; ADA S. BLAKE, Principal.

Art Schools

Arnold Tamon Dance Studio
Premier Dancer & Asst. Ballet Master Grauman Theaters.
1333 Georgia St. DRexel 9880. Stage and Screen Dances Arranged.

ERNEST BELCHER'S CELESTE SCHOOL of DANCING
Ballet Oriental Slavic Grecian Character
634 West 15th (just off Figueroa.) MAin 4396

CALIFORNIA ART INSTITUTE
A school that REALLY TEACHES Commercial Art so that student is fitted to take position Day and evening classes. Immediately upon finishing the course. WE PLACE OUR GRADUATES. Life class now forming. 290 So. Alvarado St. DUnkirk 6765.

French-American School of Costume and Designing
We teach Drafting, Cutting, French Draping, Millinery, Fashion Illustrating. Special offer for the Summer Months. 2012 WEST 7TH ST.

NORMA GOULD
Foremost Dance Instructor of the West
460 N. Western Ave.
Tel. HEmpstead 5530.

Otis Art Institute
Beginning and advanced classes in illumination, commercial design, interior decoration, costume design, metal-work, and stage-craft. Classes daily and Mon., Wed., Fri. nights. Faculty of 13 artist-teachers, genuinely competent and honest. Supported by the County of L. A. permits low tuition. Visit school for advice on art questions. Catalog sent upon request. 2401 WILSHIRE BLVD. (At Westlake Park.)

Schools and Colleges

Information About Schools

The Times' School and College Bureau will help you secure complete information about any kind of School or Education Training. Carefully compiled data on file, from which source suggestions may be given which will be helpful to you. THE SERVICE IS FREE. Address, write or call the TIMES' information Bureau, First street and Broadway—telephone Main 8700—or leave your name and address with the TIMES' Branch Office information Bureau, 345 South Spring street and the desired school data will be mailed to you.

Woodbury College
BUSINESS COLLEGE FOREMOST FOR FORTY YEARS
One of America's greatest business institutions, offering superior training for high-salaried positions. Modern methods develop highest efficiency and shorten time required. Delightful new quarters. Begin any time. Personal interest. Satisfaction guaranteed. Get catalog. Woodbury Building, 727 South Figueroa.

Wolfe School
COSTUME DESIGNING, 948 W. Seventh
Highest standards in designing profession. Emphasizes all essentials of design and production of the better garments. Fully equipped. Professional DESIGNING and CUTTING, FREE DRAPING, MILLINERY, FASHION SKETCHING and CREATION OF FASHIONS. Complete and guaranteed. Enroll Day or evening. Established 1920.

EGAN SCHOOL
Drama—Motion Picture—Music—Dancing. America's Foremost School of Drama. Established 22 years. Drama and its Allied Arts. Music and Dancing in All Branches. Fifteen Recognized and Distinguished Teachers. Send for List of Successful Graduates. Egan Theater Bldg., 1334 S. Figueroa St. ATlantic 5700.

LEARN ELECTRICITY
Electrical experts are in big demand at high pay. A course at National will thoroughly qualify you in all of the electrical business. Most thorough course in existence. SPECIAL LOW TUITION RATES NOW IN EFFECT. Call or write for information.
NATIONAL ELECTRICAL SCHOOL
4009 S. Figueroa Street.

MACKAY BUSINESS COLLEGE
Call, write or 'phone for catalog. No solicitors to annoy you.
MAin 4894; TUcker 2155. 19th Year. 9th and Main

YALE
BOARDING AND DAY SCHOOL
Young Men and Boys—Semi-Military Grammar and High School Grades. Fine Gymnasium. Athletic Director. Rates reasonable. Illust. Catalogue. 208-209 N. Union Ave. Tel. DRand

LAGUNA BEACH BOARDING SCHOOL
Boys and girls 5 to 17 years—Wholesome home life—Ideal climate—Open all year—Small class school tutoring—Accredited college preparatory and intermediate subjects—Irregular pupils provided for—Home life and school while parents travel.
P.O. Laguna Beach—Telephone 33-2.

Commercial Experts' Training Institute
Certified Business Training
Best results. Shortest time. Position guaranteed. Day and Evening Classes.
209 South Hill St. MEtropolitan 6

EFFICIENCY BUSINESS COLLEGE
ALL COURSES. Positions for graduates. Part-time positions for students if desired. We Guarantee the Shortest Possible Courses in the Shortest Possible Time. 747 South Hill St. Phone TUcker 1

PAUL GERSON SCHOOL
America's greatest School for the Screen and Stage. Twenty-fifth Year. Graduates. Six months graduating course. Day and evening classes. Class Classes. Dancing Classes. Call or write, THE PAUL GERSON SCHOOL, Hollywood Blvd. and Gower St., Hollywood. Telephone HEmpstead 6077.

"School of Superior Service"
LOS ANGELES COACHING SCHOOL
High and Grade Schools. Tutoring. Secretarial Course. Civil Service.
1200 W. 9th. at Union. DUnkirk 1

SAWYER
A School of Commerce
Individual instruction as given by a tutor. Highly Trained faculty prepares you to fill one of the good positions furnish. All courses—New quarters—Day and evening sessions now open—Day and Night Sessions.
605 South Flower St. TUcker 2300.

Place your children under good moral influences and protect them against Anti-Christian teachings by putting them in the
Highland Park Christian School (DAY AND BOARDING.) 316 North Avenue 57. Christian Elementary School (DAY PUPILS.) 51st and Pasadena Ave.
See D. W. BEVERLY, 230 Stock Bldg.

Palm Hall School
FALL TERM SEPT. 29th
GRADES AND HIGH SCHOOL. RESIDENT AND DAY PUPILS. OPEN THROUGHOUT YEAR.
642 West 23rd St. HEmpstead 6

Military

SEE URBAN Then Decide
Today Visit California's Most Beautiful and Practical School. 20 Years a Leader.
21st Year Opens Sept. 15 DAY and BOARDING
The Best Costs Less in the Long Run
Urban Military Academy
Near Wilshire Country Club
Visitors Welcome :-: HEmpstead 7602

PASADENA
MILITARY ACADEMY. College Preparatory and High School. Fully Accredited. Also grades for Training. Every Modern Convenience. No day pupils. Summer camp in School is High Sierra Kern River Mountains. Camp in camp folder. Address Supt. P. D. 2, Box 12-T, Pasadena, Cal. Dr. Phone GArfield 5058.

PAGE
MILITARY ACADEMY
A big school for Little Boys. The largest military class in America. Pupils admitted at any time during session throughout the year. Send for catalog. P. O. No. 7, Box 956. Phone TUcker 8000. ROBERT A. PAGE, Headmaster.
Not best because largest, but largest because best.

San Diego Army AND Navy Academy
"Division A" school under the University of California and in the "A" classification of the War Department; only two schools in Southern California so distinguished. Accepted — Accredited — Certificated. Military science is a feature. Cadets have earned full expenditure at West Point. Address Col. A. Davis, Pres., Pacific Beach, Cal.

Harvard School
AN ACCREDITED SCHOOL FOR BOYS
32nd Year commences Sept. 16th. Pupils received in any grade from the sixth through high school. St. Rev. Joseph H. Johnson, D.D., Bishop of Episcopal Diocese of Los Angeles, President. For catalog, address the Rt. Rev. Gresham, D.D., Headmaster, 1401 S. Western Ave., Los Angeles, Cal.

PACIFIC MILITARY ACADEMY
A thoroughly up-to-date outdoor school with home atmosphere, 4th grade through high school; equipped gymnasium, swimming pool, horseback riding, band and orchestra. Fall term opens Sept. 17th. Reference required. Write Managing Director, Culver City, for catalog, or phone 761-31.

CALIFORNIA MILITARY ACADEMY
4001 W. 19th St.
Phone 7-40?2
Boys from 6 to 15. Primary, Grammar and High School grades. Manual Training. Piano, Band Violin. We teach boys how to study. Fine gymnasium and well-equipped playground. Day pupils may remain until 6:30 and on Saturdays. 19th year—W. Wm. Brick, M.A., Principal.

GARDNER SCHOOL FOR BOYS
733 SOUTH ALVARADO (near Westlake Park)
Grammar and High School grades. Special courses for Annapolis. Private instruction. Opens Sept. 15th. Phone DRexel 6414. Holman Gardner, Principal.

HOLLYWOOD MILITARY ACADEMY
1319 N. Western Avenue.
Exclusive School for Resident and Day Students. Fully equipped. In session the year. Fall Term now open. Phone HEmpstead 5868.

Long Beach Military Academy
NEXT SESSION COMMENCES SEPT. 15
ALAMITOS HEIGHTS, LONG BEACH. The only Academy by the Sea. Full particulars on application to Prof. Blackwell, R.F.D. No. 1, Box 1

The Westlake School
525 South Westmoreland Avenue, Los Angeles, Cal. Residence and Day School. College Preparatory and College Special Courses. Accredited to colleges East and West. Economics. JESSICA SMITH VANCE, FREDERICA DE LAGUNA, Principals.
FOR GIRLS
Beautiful location. Grounds comprise eight acres. Four tennis courts and an open air swimming pool. Unusual advantages in Music, Art, Expression and Home Economics. JESSICA SMITH VANCE, FREDERICA DE LAGUNA, Principals.

ONEONTA
MILITARY ACADEMY
Fall Term Opens Sept. 12
School in Southern California. Primary, Grammar and High School. Military Science, Music, Dancing, Horseback Riding, Golf, Fencing, Swimming, Social Etiquette and Physical Culture. 1970 Fremont Ave., So. Pasadena. ELiot 2400.

GIRLS—Boarding and Day Schools

ORTON
Boarding and Day Schools, Across the Continent
Los Angeles, 3300 Wilshire Blvd. Opens Sept. 29th. DUnkirk 4037
Pasadena, 184 S. Euclid Ave. Opens Sept. 29th. Fair Oaks 686

Miss Reilly's School
For Girls—Day School Only. Individual Instruction—All Courses Accredited—Non-Sectarian—Non-Resident.
2633 Ellendale Place—Phone BE. 5743 Is Accepted — Resident Nurse—Exceptional Advantages in Music and French.

MISS THOMAS' SCHOOL
(ST. CATHERINE'S SCHOOL)
325 West Adams St.
Boarding and Day School for girls. First eight grades. Prepares for Marlborough and Girls' Collegiate. Three-acre playground with gymnasium teacher in charge until 5 o'clock. Outdoor study. MISS THOMAS, Principal. Telephone ATlantic 2300.

The Man Who Bailed the "Julian-Lydecker" Well

Mr. Spi Trent will be in my office all day

Tuesday and Wednesday

and as much more of the week as he can spare from his business, for the purpose of meeting my friends, customers, clients and correspondents.

Call and talk with Mr. Trent—read his reports—examine his maps. Get his views and opinions at first-hand.

If unable to call, be sure to write or wire for your copy of Mr. Trent's detailed statement and the latest information in my possession. It's free.

R. H. DURST.

R. H. DURST & CO.
803-4-5 Haas Building
Seventh Street and Broadway, Los Angeles.
VAndike 7190 TRinity 8200

P. S.—If your name is already on my mailing list, your copy was drafted, printed, folded, addressed, stamped and mailed within 16 hours of the time I first spoke to Mr. Trent. "DURST SERVICE"

A. C. WAGY & CO.

JULIAN
PETROLEUM CORP.
Our closing bids on the Julian issues yesterday were as follows:

COMMON	$11.87½
PREFERRED	10.50
UNITS	48.87½

We have both buying and selling orders and can make immediate delivery of 10 to 50 shares of each. If you wish to buy or sell Julian, call A. C. Wagy & Co. Exchange prices. Our Commission is $2.50 for each ten shares (minimum commission $5.00 on any transaction). We will 10 carry JULIAN in lots of 10 or more, on 20-day loan accounts when payment on one-third of purchase price is made. Upon receipt of payment we will call for additional margin. Your account may be taken up or closed out at any time you may wish.

WE WILL SELL

100 Maryland Trust Pfd.	$ 73
50 Illinois Oil Company	12.50
50 West. Auto Sup. Com.	12.75
50 West. Auto Sup. Pfd.	87.50
11 Yellow Taxi Com.	2.50
10 Vanderbilt Units	65.00
200 Trojan Oil Co.	.50
100 Mutual Liberty	.50
100 Senate Oil Co.	.50
1 Barker Bros. Pfd.	96.50
20 Certain Teed Com.	5.00
1 Dominy Bros. Units	95.00
10 Federal Discount Units	3.00
10 King's Food Units	2.50
20 Durant Com.	3.75
20 United Stgs. & Loan	1.00
10 Amber Mortgage Co.	70.00
10 Hamilton Port. Cem. Com.	4.50

WE WILL BUY

Delta Steam	Rio Grande Oil
Hamilton Pfd.	Texas Oil Land
Manchester	Twin Bell
Pac. Home	Maryland Trust
Pac. Lt. & Pwr.	West. Automotive
Pacific Gas	Wentworth
Pacific Lighting	Western Auto
Long Beach Gas	Shoestring Oil
Pac. Pub. Serv.	West. Auto Pfd.
Julian Petro.	

Nationally recommended and approved by Financial Services
Established 1906
A. C. Wagy & Co.
306-310 Stock Exchange Bldg.
639 South Spring St.
Phone TRinity 2401
ABOVE OFFERINGS SUBJECT TO PRIOR SALE OR WITHDRAWAL—ERRORS EXCEPTED

GERMAN BONDS
We Offer for Sale All Issues, Governmental and Municipal. Complete Information and Prices.

WE WILL PAY CASH FOR

50 Gilmore Oil	
150 Julian Pfd.	
400

The Man Who Bailed the "Julian-Lydecker" Well

Mr. Sol Trent will be in my office all day

Tuesday and Wednesday

and as much more of the week as he can spare from his business, for the purpose of meeting my friends, customers, clients and correspondents.

Call and talk with Mr. Trent—read his reports—examine his maps. Get his views and opinions at first-hand.

If unable to call, be sure to write or wire for your copy of Mr. Trent's detailed statement and the latest information in my possession. It's free.

R. H. DURST.

R. H. DURST & CO.
803-4-5 Haas Building
Seventh Street and Broadway,
Los Angeles.
Phone 7190 Trinity 8885

If any name is already on my mailing list, your copy was drafted, printed, addressed, stamped and mailed within 24 hours of the time I first spoke to Mr. Trent. "DURST SERVICE"

C. WAGY & CO.

JULIAN
PETROLEUM CORP.

The closing bids on the Julian issue yesterday were as follows:

	Bid
COMMON	$11.87½
PREFERRED	18.50
UNITS	48.87½

We have both buying and selling orders and can make immediate delivery of 10 to 50 Shares of each. If you want to buy or sell, then get our quotations. Commission 2½% on any transaction. We sell many JULIAN, in lots of 10 or more, on either long or short payment contract at reasonable prices — interest charged on balances. A market fluctuation is not an additional margin. Your contract can be taken up or closed out at any time you may wish.

WE WILL SELL

10 Rockwell Truck Pfd.	1.5 @ 3.75
10 Rogers Oil Company	22.00
10 West. Auto Sup. Com.	12.75
10 Pantages Corporation	47.00
10 Mexican Seaboard Oil Co.	2.00
10 Vandeventer Units	68.50
100 Trojan Oil Co.	.20
10 Los Angeles Motors Exchange	7.00
100 Canada Oil Co.	$10
5 Motor Bros. Pfd.	94.50
20 Central Investment	90.00
1 Hamilton Bros. Units	95.00
10 Federal Discount Units	9.00
10 King's Food Units	4.50
10 Ajax Oil Co.	2.00
10 United Stys. A. Units	5.00
10 Amber Mortgage Co.	70.00
10 Mandalay Port. Cem. Com.	6.50

WE WILL BUY

Rio Grande Oil	Julian Pete.
Texas Oil Land	Twin Bell
Pan Mass Sec.	Moreland Truck
Peerless Laundry	West. Automotive
Rockview Oil	Vandebilt
Western Auto	

Long recommended Dept. of Our Services
Established 1905
Wagy & Co.
306-310 STOCK EXCHANGE BLDG.
639 South Spring St.
Phone TRinity 8497

SUBJECT TO PRIOR SALE OR WITHDRAWAL WITHOUT NOTICE EXCEPTED

GERMAN BONDS
We Offer for Sale All Issues, Government and Municipal. Complete Information and Prices.

WE WILL PAY CASH FOR

10 Gilmore Oil	
10 Julian Pfd.	
10 Bullvine	
10 Twin Bell	
10 So. Cal. Edison Com.	
10 L. A. Gas and Electric Pfd.	
10 E. G. B. Units	
10 White Star No. 1	
10 White Star No. 2	
10 White Star No. 3	
100 Coastal Oil	
100 Marine Oil	
100 Western States	
10 J. K. Hughes	
10 Union Mortgage Com.	
10 Union Mortgage Pfd.	
10 National City Bank	
100 Colonial Oil	
10 Richenbacher Motors	
10 Mayo Hunt Body	
10 Durant Motors Def.	

Prices on Request.

AKIN-LAMBERT CO.
L. A. Stock Exchange Bldg.
639 So. Spring St.
Main 2216. VAndike 1877

WE WILL SELL (Subject)

10 Amber Mortgage Co.	@ $61.00
10 Pacific Corbaris	@ 45.00
10 Pacific Grain Pfd.	@ 60.00
10 Universal Motors	@ 100.00
10 Hamilton Bros.	@ 9.25
10 Motor Bros. Pfd.	@ 8.25
10 Motor Bros. Com.	@ 7.75
10 Rockwell Mtge. Pfd.	@ 4.00
10 Gilmore Oil	@ 22.00

WE WILL BUY

Julian Pfd.	Julian Pete.
Rio Grande Oil	Twin Bell
Texas Oil Land	Moreland Truck
Pan Mass Sec.	West. Automotive
Peerless Laundry	Vandebilt
Rockview Oil	Western Auto

Corbin & Co.
INVESTMENT SECURITIES
639 So. Spring — Los Angeles
TRINITY 3991

BRIGHTER HUES IN TRADE MAP

Business Review Stresses Security Trends

Liquidation of Farm Loans is Now Possible

Industrial Los Angeles Gains in Output

What the business picture shows in the way of security trends, agricultural returns, money conditions and foreign economic recovery is told by W. E. Moyer, president of W. E. Moyer & Co., in a review of current business conditions appearing in the September issue of the Market Review, circulated among the clients of that institution.

In the latter part of June the crop outlook was undetermined, Moyer's review says, and the political aspect was uncertain. Business for a ninety-day period had been steadily declining. Everyone seemed to be guessing as to what might happen. Today we note a distinct change in sentiment and the stock market seems to have taken a definite trend. The trading in stocks has been doubled in volume and the average price represents a distinct gain.

The average price of forty-one active stocks today is as high as it has been since the war. Now, if we can believe what we read, bankers and business and business men generally have recently become optimistic on the future of business. Some of them expect a revival immediately; others in the early fall.

The rise in grain prices has the earmarks of a return of agricultural prosperity. This rise is occurring in spite of larger crops last year, not only in Europe, but also in the world as a whole. Furthermore, the world exports for some months have been unusually large, which would tend to show that European consumption is expanding and the continental standards of living are rising.

Money is bountiful and cheap, which gives strength to the securities market, both stocks and bonds, and with the prospects of a European settlement and improved political tendencies it would seem to indicate rather clearly that we may expect a trade revival in the early fall.

The Allied conference in London has reached a harmonious conclusion and a loan to Germany will perhaps be made in September, when the Dawes plan will go into full operation, thus stabilizing Europe and expanding rapidly her production and commerce.

FROZEN LOANS MELT

Again the business and buying power of our farmers, the producers of the basic raw materials, and the spectacular advance in the price of these materials and the advance in the price of hogs and cattle, should cause the frozen loans made to farmers to melt like the proverbial snowball in July.

Production has declined to that it is far below normal, while consumption continues at about normal. Surplus supplies are being reduced and productions must therefore be increased.

New issues of bonds and stocks have been enthusiastically received by the investing public without any visible sign of depleting the large supply of cash. Following the reduction in the rediscount rate by the Federal reserve banks at New York the bond market was again stimulated, seasoned issues selling at substantial premiums and prime commercial paper established a new low rate of 2¾ per cent.

The $75,000,000 issue of 5 per cent first-mortgage bonds of the Baltimore and Ohio Railroad was absorbed in a most impressive manner. The financing of public-utility companies is being accomplished with a minimum of effort. Investment houses are turning the capital with much greater frequency than usual.

Activity in California has slackened somewhat and is more noticeable in the stocks than in bonds. Oil stocks reflect more or less chaotic conditions in the oil industry, but the problem in the oil business appears to be more geographical than fundamental. It is understood that the conditions in California are quite satisfactor" while in the Middle West overproduction has lowered the market facilities and tactics.

Los Angeles continues to be one of the best localities in the State, situated as it is, surrounded with a wealth of agriculture and oil, makes it one of the richest markets in the country. It is destined to become one of the greatest manufacturing and distributing centers in the West, not only because of the richness of the immediate territory, but because of its proximity to Mexico and the Orient, which, we believe, are on the verge of a tremendous trade awakening.

We have the raw material, favorable labor conditions, market facilities, which spell industrial supremacy.

PLETHORA OF MONEY

We have cheap money and lots of it. We have favorable sentiment among bankers and business men. Market activity has been doubled in sixty days. An advance of 30 per cent in the price of corn and an advance of 40 per cent of our population increased. Consumption rules normal, whole production has been decreasing.

In order to have a fundamentally sound basis for the rise in price of securities the corporations issuing them must be able to earn dividends or have prospects of attaining a position for dividend earning in prompt increasing magnitude, and in order to earn dividends the business must be run at a profit.

All in all, we expect some improvement in business, some speeding up of industry and consequently the maintenance of properly proportioned prices for well-selected securities.

INSIDE FACTS OF A GREAT INDUSTRY

I Acquire a Wonderful Asset

And Make a Very Fortunate Purchase

By A. E. NICHOLLS

Among our assets is an item which covers our trade name and copyright "Orange Brand." This includes the sole and exclusive right to use the word "Orange" in the manufacture, sale and distribution of poultry and livestock feeds, hay, cereals, flour and other commodities in the United States. This asset, although intangible, I consider the most valuable we possess, and as years go by it should mean millions to the firm. Many firms in our line carry their trade marks at at million and over.

I have had many people say "Mr. Nicholls your 'Orange Brand' trade name is very wonderful. The word orange is very pleasing and attractive and the greater the distance from Southern California the more it is appreciated."

I first began to use this brand on the best grades of hay in 1905 and it was not long before its value was seen. People began to ask for "Orange Brand" hay and the merchants, of course, had to carry it to supply the demand. Today we use this trade name on our entire line of manufactured products and it is known all over the country and especially in California.

About the most important move I ever made was the purchase of the property on which our present plant is located, corner of Santa Fe Avenue at 25th Street. In my opinion, this is the most desirable manufacturing site in the City of Los Angeles and will be worth many times its present appraisal within the next few years.

Great care was used in selecting this location and I have always been perfectly satisfied with it. The property has approximately 800 feet of frontage and is admirably situated for making deliveries. For receiving and distributing it is all that could be desired and will provide adequate space for handling of a business ten times greater than we are now doing.

A complete copy of "Inside Facts" will be sent on request.

COUPON

Mr. A. E. Nicholls, Pres.
Nicholls Grain & Milling Co.
408-410 Merritt Bldg., L.A.
VAndike 4913

Without any obligation whatever on my part, send me the full facts about your business and present offering of stock.

Name .....
Street .....
City .....
State .....

FOREIGN BONDS

Fortunes have been made during the past few months by purchasers of German Government, Municipal and Corporation Bonds. Some of our clients have made thousands of dollars during the past thirty days. Further tremendous profits, we believe, are in store for those who purchase carefully selected German bonds now. Facts and figures are yours free for the asking. A postal will do it.

WE OFFER (SUBJECT)

100 Monolith Common	$ 0.13
100 Union Mtge. Com.	4.00
100 Union Mtge. Pfd.	7.75
10 Vanderbilt Units	60.00
100 Moreland Com.	6.25
10 E. G. B.	55.00
20 Elliott Petr.	40.00
20 Elliott Ext.	35.00
5 Twin Bell	47.50
20 Julian 4 and 5	2.00
2500 San Martinez	.03
33 W. Auto Sup. Com.	12.75
50 Gilmore Oil	Mkt.
6 Whittier S. Fe	30.00
200 Port Lobos	.15
1000 Western Chemicals	.15
20 Julian 6-9	16.00
5000 Sandburg	.03

WILL BUY (SUBJECT)

King's Food U.	Monolith Pfd.
Amer. Magnesium	San Martinez Natl. Security
Calwin	Julian Units
Bryan	Nichols Gr. & Milling
Harvester	Moreland Pfd.
Sandburg	Rio Grande Oil
Moreland Com.	
Foster & Kleiser	

We are active in all Markets
Leonards & Co.
Stocks Listed & Unlisted
&Bonds
728 So. Spring St.
VAndike 2331

MARKET FLASHES

[BY A. P. NIGHT WIRE]

NEW YORK, Sept. 2.—Stocks, irregular; rails under steady accumulation. Bonds, firm; Dawes plan developments aid European issues.

Foreign exchanges, steady; sterling and francs moderately higher.

Cotton, lower; larger crop estimates.

Sugar, quiet and featureless.

Coffee, advanced; European buying.

CHICAGO, Sept. 2. — Wheat lower; large deliveries.

Corn barely steady.

Cattle higher; shipping demand.

Hogs steady to higher.

DAILY EASTERN CITRUS MARKETS

CALIFORNIA CITRUS FRUIT SHIPMENTS
SOUTHERN CALIFORNIA

	Oranges.	Lemons.
August 29	168	31
August 30-31	219	83
September 1	8	9

[EXCLUSIVE DISPATCHES.]

NEW YORK, Sept. 2.—Thirty-five cars of Valencias, two mixed cars and thirteen cars of lemons sold. Market higher on oranges and lemons. Weather fair.

VALENCIAS—		VALENCIAS—		VALENCIAS—		LEMONS—	
Old Mission, CCC..	6.70	Caledonia, NO	5.70	President, OR	7.10	Two Crown, WD	6.40
Friar Bliss	5.25	Two Crown, WD	5.55	Trail, DM	5.85	Hibiscus, SW	5.55
Sunflower, MOD	5.90	Monogram, OK	4.75	Bazaar, NO	7.00	Happy, ST	5.95
Oxford, JMcI	5.85	Three Star, WD	6.00	Hercules, SA	5.35	Sunside, SP	5.00
Golden Eagle, CCC.	5.60	Defiance, ST	5.90	Robin Hood, OR	5.15	Alamo, FG	5.00
Friar Red	5.60	General, OR	6.00	Evening Star, ST	5.70	Panama, JF	4.65
Golden Rod, MOD	5.55	Verlico, WD	6.20	Huck Finn, OR	5.00	Silver Cord, YC	5.10
El Toro, AOD	5.25	Carnival, NO	5.30	Spartan, ACO	5.05	Bengal, NO	5.00
Mis. Lilos, FHS	5.20	Shamrock, NO	6.35	Red Fox, OR	6.25	Jamonti, OK	4.45
Best	5.15	President, OR	7.05	Cream, SB	4.85	Zinnia, OK	2.00
Lady Rowena, CCC.	5.05	Mark Twain, OR	5.45	Shamrock, NO	6.40	Basket Ball, SA	2.80
Red Ribbon	4.55	Old Mission, CCC	6.05	Three Star, WD	6.20	Greyhound, SD	5.15
Osborne, OPCo	5.00	Oxford, JMcI	5.95	Lotus, OK	5.40	Evening Star, ST	5.10
Black Jack, OPCo	5.50	Carnation, FHS	5.90	Bird Rocks, OR	6.10	One Star, WD	3.60
La Habra, NO	6.00	Sweetest Yet, THP	5.75	Two Crown, WD	5.25	Monticello, SW	5.15
Altissimo, NO	7.25	Sweetest Yet, THP	5.60	Condor, ST	5.35	Smile, ST	4.65
Caledonia, NO	5.60	Partridge, AOD	5.45	Colonel, OR	6.25	Seape, FC	5.70
Senator, OR	6.50	Gold	5.30	Mother Colony, NO	5.45	Mission, JF	5.05
Canyon, OR	4.75	Sunrise, JMcI	5.90	Altissimo, NO	7.25	Golden Rod, YC	5.70
Model, NO	6.20	Sunrise, JMcI	5.35	Evarite, OR	5.95	La Habra, NO	5.55
Bowman, OR	3.90	Carnation, FHS	5.10	Senator, OR	6.00	Alamo, FC	3.30
Silver Moss, ST	6.15	Mountain Lion	4.90	Huck Finn, OR	4.90	Monogram, OK	3.85
Senator, OR	6.45	Pine Rocks	4.25				
Fidelity, ACG	5.80	Osborne, OPCo	5.15	LEMONS—		GRAPEFRUIT— (Half boxes.)	
Medina, OR	5.80	Black Jack, OPCo	4.70	Touchdown	3.05	Three Star, WD	2.55
Mark Twain, OR	5.45	Reliable, NO	6.40	Pet, SD	4.75	Two Crown, WD	2.00
Aster, SB	4.35	Shamrock, NO	6.35	Silver Moon, ST	5.50		

BOSTON, Sept. 2.—Ten cars of oranges and six cars of lemons sold. Market unchanged on oranges. Lemon market higher.

VALENCIAS—		VALENCIAS—		VALENCIAS—		LEMONS—	
Olive Sunflower, MOD	5.80	Mother Colony, NO	5.55	Evarite, OR	5.85	Veritco, WD	2.10
Golden Rod, MOD	5.25	Scepter, OR	6.50	Carnival, NO	5.05	Juicy-O, WD	1.50
Evarite, OR	5.90	Orchard, NaIO	5.45	Evarite, OR	5.95	Mission, JF	2.53
Pine, WD	5.35	Standard, NaIO	4.65	LEMONS—		Panama, JF	2.30
Mother Colony, NO	5.70	Whittier, WD	5.50	Golden, WD	3.05	Oxnard, OK	4.20
Evarite, OR	5.90	Whittier, WD	5.70	Blue W, WD	2.60	Seaside, OK	2.45
		Carnival, NO	5.15	Juicy-O, WD	1.75	Excellent, SP	3.75

CHICAGO, Sept. 2.—Thirteen cars of oranges and six cars of lemons sold. Valencia market slightly lower on 252s and larger; easier, lower 288s and smaller. Lemon market easier and lower.

VALENCIAS—		VALENCIAS—		VALENCIAS—		LEMONS—	
Golden Rod, MOD	5.25	St Mallos, ST	4.75	Whittier, WD	5.60	Juicy-O, WD	6.40
Tesoro Red, ASB	4.55	Caledonia, NO	5.45	Mission Plaz, SF	5.00	Taste Rite, WD	5.55
Yerba, NO	6.10	Sunflower, MOD	5.15	Shamrock, NO	6.05	Sunside, SP	7.00
Defiance, MH	5.60	Tesoro Blos, ASB	4.10			Wonderland, ECU	7.00
Mercury, RH	4.45	Linda, NO	5.30	LEMONS—		Liberty, ECU	6.30
Yerba, NO	5.90	Condy, ST	4.75	Symbol, Stri	4.30	Upland King, OK	6.15
Glendora Rose, GP	4.90	Pride, RH	3.95	Hildendale, ECU	6.50	Ferge, YCA	7.25
Highway, SA	5.05	Linda, NO	4.85	Freedom, ECU	6.25	Verlico, WD	6.15
Gorgeous, NO	5.15	Mesopole, GF	4.30	Golden Queen, OK	5.20	St. Regis, WD	6.15
Evarite, OR	5.85	Big Chief, SA	4.20	Armanda, YCA	4.25	Excellent, SP	7.40
Pine, WD	5.30	Gold Wing, NO	6.00				

PITTSBURG, Sept. 2.—Five cars of oranges and three cars of lemons sold. Market doing better on oranges and lemons.

VALENCIAS—		VALENCIAS—		VALENCIAS—		LEMONS—	
Oxford, JMcI	5.65	Canyon, DM	4.70	Oxnard, OX	6.00	Basketball, SA	1.50
Jim Dandy, OR	4.30	Sunrise, JMcI	5.00	Trail, DM	5.70	83 Prizes, SA	2.25
Cowboy, OR	4.95	Martha Washington, OR	5.05	LEMONS—		Pet, SD	5.55
Seaside, OX	5.45			Athlete, SA	2.75	Greyhound, SD	5.25

PHILADELPHIA, Sept. 2.—Seven cars of oranges and three cars of lemons sold. Valencia market strong and higher. Lemon market higher.

VALENCIAS—		VALENCIAS—		VALENCIAS—		LEMONS—	
Osborne, OPCo	6.20	Carmencita, NO	5.70	Gondolier, ST	4.25	Green Stripe, RS	3.85
Poppy, MOD	4.75	Black Jack, OPCo	5.35	Colombo, NO	4.90	Blue Stripe, RS	3.40
Yerba, NO	6.75	Fancy, MOD	4.85	LEMONS—		GRAPEFRUIT— (Half boxes.)	
Red C, COV	4.85	Camouflage, OR	4.75	Economy, ST	3.65		
Three Star, WD	6.00	Cougar, COV	4.10	L. Co. Selected, YC	5.40	Three Star, WD	2.45
Poinsettia, ST	6.05	Two Crown, WD	6.35	L. Co. Lona, YC	5.35	Two Crown, WD	2.30

ST. LOUIS, Sept. 2.—Two cars of oranges and five cars of lemons sold. Valencia market strong. Lemon market easier.

VALENCIAS—		VALENCIAS—		LEMONS—		LEMONS—	
Butterup, WD	4.95	Red Ridinghood, SD	5.20	Evergood	1.50	Linda, NO	3.25
Ira, SD	4.95			El Veronica, AOD	1.90	"E," SB	3.70
Allendale, SD	4.60	LEMONS—		Fox, AOD	1.55	Blue Stripe, RS	3.20
Picnic, WD	5.00	Silverita	1.20	Yerba, NO	2.90	Grove, Q	2.55

DAILY MARKET LETTER OF THE NEW YORK COMMERCIAL

[EXCLUSIVE DISPATCH]

NEW YORK, Sept. 2.—Reports today from the raisin association showed an unusual demand from all outlets for September-October deliveries in both bulk and packages. Buyers seem to be paying particular attention to getting placements made for both immediate and future requirements.

Relative to the rumored advances over the July 14 revised lists, many prominent factors in the trade admitted that it was altogether probable that some change in price would be seen previous to or at the time of the association's new crop announcement. The spot market for prunes in both California and Oregon is firm with an upward tendency.

With corn and tomatoes continuing as the features there was little in the way of new developments noted in the local market for canned vegetables. Tomato canners show no disposition to confirm at quoted prices and, while some business is reported, it is said that the tags showed premiums of from 2 1-2 to 3 cents. Corn is likewise attracting considerable interest. The pack is late and in many cases its extent depends entirely on the late weather conditions. Spot stocks are firmly held. Peas show little change. It is expected that full deliveries will be possible.

SALMON INTERESTS

With very little fluctuations in old pack line Alaska salmon is attracting strong general interest both in spots and futures. It is confidentially predicted by important factors that the surplus this year will not be large and canners are not inclined to press sales in any quarter. Maine sardines are showing packers are rather well in line on most quotations. Tuna is snowing more firmness and it is expected that there will be a general revision in prices if the white meat catch is not augmented.

With the spot movement of California fruits showing nothing unusual and canners on the Coast firm and cautious in the matter of acceptances, there is little new to report. Offerings are light and buyers who have made early contracts are anxious to work off scheduled receipts before taking additional supplies. Local factors are showing no great interest in the market and are poor prospects for second-hand sellers at this time. Hawaiian pineapple continues to attract a fair amount of call.

SUGAR QUIET

Sugar was quiet both on the street and the exchange, but the market remained firm. There were buyers of spot and near-by raws at 3 7-8 cents, cost and freight, and some refiners are credited with having bid this price for shipment, but sellers were firm at 4 cents. Santa Lucia, the last of the Cuban centrals to cease grinding, closed September 1 with a production of 184,000 bags. Lamborn estimates this brings the total out-turn to 4,062,248 long tons, compared with their previous estimates of 4,012,000 tons. Demand for refined was disappointing after three days holidays. Prices are unchanged at 6.90 to 7.10 as to seller. The raw sugar futures market opened quiet at unchanged to 6 points decline. Business dragged all day, but the undertone was steady, prices closing at 2 points decline to 1 point advance, with January at 3.56; March, 3.38; May, 3.45; September, 3.78; October, 3.85 and December 3.78.

On slightly higher cables from Brazil the local coffee futures market opened today quiet and 9 to 17 points higher, except for December, which was made the target of a selling interest that sent it down 16 points at the call. There were more buyers than sellers and some sharp advances in the several options left the market at the close 27 to 45 points advance. The final prices were: March, 15.10; May, 14.65; July, 14.24; September, 16.14; October, 15.95; November, 15.75, and December, 15.57.

Over the holidays Santos futures came at 150 reis down to 725 reis up, but later advices brought them to 475 to 1100 reis above the last previous quotation. Rio futures were quoted at 75 reis advance to 100 reis decline.

All teas are strong and show a tendency to advance. The next sale of Ceylon teas at Colombo will not be held until the 16th inst. In the local market Congos are in demand and firm. Indian teas are in a strong position.

RICE STOCKS LOW

Stocks of rice both in the primary and local markets are at low ebb. Whether they will be sufficient to meet the quiet demand remains to be seen. The distributing and consuming industries are buying from hand to mouth. Prices hold steady.

Advices on beans from the country are much firmer than have been previously received and dealers here are wondering what has stirred up a little bullish sentiment.

The butter market showed decided weakness at the opening and with liberal offerings of table grades and great reluctance on the part of buyers to take lines of size, prices broke fully 1-4c per pound. At the close extras in the creamery class sold at 33c to 33 1-4c, the last figure ruling in most sales.

Eggs were steady to firm on best grades of fresh eggs at fully sustained prices. But there was no real snap in the demand for other than small lots to tide over the day.

Pacific Coast white extras, 50@51c; extra firsts, 46@49c; firsts, 40@44c.

COPPER ADVANCES

The copper market was advanced 1-8c and was firm at 13⅛c a pound for electrolytic delivered. Many producers had raised their quotation to 13 5-8c delivered and some stated that they had sold at 13⅝c f.a.s. New York. There was a rally in prices in London, Electrolytic having risen 15s to £63, 5s for spot and to £63, 15s for futures. On Monday standard advanced 13s, but lost 2s 6d for this day, spot closing at £63, 15s and futures £64, 15s.

Lead is still quoted at 8c, both at New York and St. Louis, although some independents seem to be getting a slight premium over this price in the former district. The American Smelting continues to quote 8c New York. In London spot advanced 10s to £33, 5s over the holiday, while futures advanced 2s 6d, to £32, 7s 6d.

Zinc advanced 5 points to 6.30, St. Louis, and to 6.65 a pound, New York, over the holiday. In London spot was firm and unchanged at £33 5s, but futures advanced 2s 6d to £32.

The world's visible supply of tin increased by 1141 tons in August and totaled 21,303 tons at the close of the month and, despite this, prices rose over the holiday. All deliveries and positions of straits and straits shipment advanced here 1¼ cents to 53¾ cents. London cables a combined advance of £6 15s over the holiday, standard spot closing at £260 15s; futures £261 7s 6d, and straits, £262. The Far Eastern market rose £6 5s over the week-end, straits in Singapore closing today at £261, c.i.f., London.

OIL MARKET

It was too soon after the holidays to get a line on the increase in gasoline consumption over that period, but it was indicated at the offices of the large companies that the movement was huge. Most of the near-by refineries are working at capacity or close to it and no curtailment of importance is expected for another month. Orders in hand can be expected to take care of production up to that point. The local bulk market has hardened around 11 cents a gallon with few, if any, quarters offering below this rate.

Interest in bond trading centered on the speculative rails, the gilt-edged descriptions being quiet and about unchanged as to price. The Liberties were slightly firmer but the gains were small and not particularly significant. The trading in various southwestern rail issues attracted attention and was responsible for most of the day's activities. The foreign group moved spasmodically but failed to develop a trend of importance. The advance in the call rate which placed demand funds on a 3 per cent basis failed to influence the movement of prices in bonds.

Dating Up

Owens: Suppose you call the first of the month.

Collector: I can't. I expect to be out of town the first of the month.

Owens: So do I.—[Boston Transcript.

BAD CHECKS

Forged life insurance company checks are flooding the city during the past few days, and two young men, operating singly or together, are passing many bits of spurious paper purporting to be issued by the Pacific Mutual Life Insurance Company of California. The company name is stamped on the top of each check, and the sums drawn generally are for $47.50, and on the Citizens' Trust and Savings Bank of Los Angeles. The signatures forged are those of George I. Cochran, president, and John N. Russell, manager, of the abovenamed insurance company.

The business men of Los Angeles are urged to be alert against losses from these insurance company checks, as the operators have been passing them in any convenient place, chiefly at stores, garages and automobile service stations.

In most cases the checks the drawn payable to Alva Nelson, an ex-convict from Los Angeles, who is described as an American, weight approximately 125 pounds, height 5 feet 10 inches, age 20 years, medium hair, brown eyes and generally garbed in a dark suit of clothes. The partner of Nelson is about the same age, answers the same general description, but is slightly shorter than Nelson. Los Angeles Police Detective Bureau, Forgery Detail.

WRECKER OF WATTS BANK IMPRISONED

Federal Judge Sentences Othar Jensen to Cell for Two and Half Years

Federal Judge James yesterday sentenced Othar Jensen, former president of the First National Bank of Watts, to two and one-half years in Leavenworth penitentiary on a charge of embezzling funds of a national bank. Jensen pleaded guilty two weeks ago when preparations had been completed for his trial. Six weeks before that time a trial of the case was stopped after almost two weeks, by the illness of a juryman. Judge James ordered a retrial of the case. That was made unnecessary by the defendant's change of plea.

Jensen's indictment followed the Closing of the Watts bank in May, 1923. He was arrested in December of that year by Department of Justice agents who reported he had been a fugitive from justice in Lower California. According to a Federal bank examiner, Jensen misappropriated approximately $100,000 of the bank's funds which were used for speculation in Los Angeles real estate. It is estimated about one-half of that amount may be realized on a sale of the real estate. The government's evidence against Jensen showed he covered his irregularities by "kiting" checks. Other banks organized by Jensen were not affected by the irregularities, according to government officials.

BUILDING PERMITS

Building permits issued yesterday and valued more than $2000 follow:

DWELLINGS

NEWLAND ST., 284-5410, 6 rms., 22x48, L. Parkin, 2504½ Newland st., GA. 1766, owner and builder $4000
NEWLAND ST., 284-5414, 6 rms., 22x48, L. Parkin, 2504½ Newland st., GA. 1766, owner and builder $4000
WESTHAVEN ST., 6126, 6 rms., 20x30, L. A. Investment Co., 1016 S. Broadway, owner and builder $4000
WESTHAVEN ST., 6122, 6 rms., 20x30, L. A. Investment Co., 1016 S. Broadway, owner and builder $4000
WESTHAVEN ST., 6133, 5 rms., 24x37, L. A. Investment Co., 1016 S. Broadway, owner and builder $4000
WESTHAVEN ST., 6127, 6 rms., 20x30, L. A. Investment Co., 1016 S. Broadway, owner and builder $4500
WESTHAVEN ST., 6106, 6 rms., 20x30, L. A. Investment Co., 1016 S. Broadway, owner and builder $4800
CIMARRON ST., 6240, 5 rms., 24x30, Hopkins, 1537 W. 45th st., VE. 4883, owner and builder $3000
OAK GLEN PL., 2131-35, 6 rms., 24x60, J. Frisz, 2207 Allesandro st., owner; W. J. Gray, 2131 Sunset Blvd., builder $3000
DELTA ST., 1635, 4 rms., 20x24, E. N. Hanna, 1222 Loreta Terrace, owner; W. J. Gray, 2131 Sunset Blvd., builder $3000
77TH AVE., 6010, 6 rms., 28x44, O. L. Harris, 456 W. 46th st., AX. 0653, owner and builder $3000
W. KENSINGTON RD., 965-97, 8 rms., 32x54, S. T. Blossing, 1425 Kellam av., SB. 3981, owner; S. E. Wilcox, 712 Orange Grove ave., south Pasadena, builder $4000
W. KENSINGTON RD., 969-91, 8 rms., 32x54, S. T. Blossing, 1425 Kellam ave., SB. 3981, owner; S. E. Wilcox, 712 Orange Grove ave., South Pasadena, builder $4500
W. 60TH PL., 1141-43, 5 rms., 30x62, A. Gipprich, 1232 W. 61st st., owner; F. J. Ekrein, 1118 W. 60th st., builder $3500
S. FARAH AVE., 2020½-22½, 8 rms., 34x40, M. Rofsky, 334 N. Soto st., owner; H. M. Herzog, 2134 Brooklyn ave., builder $4000
N. 59TH PL., 3442, 5 rms., 28x36, Box, 5428 S. Manhattan Pl., UN. 4341, owner and builder $3500
LEXINGTON AVE., 5217-17 1-5, 8 rms., 28x36, F. N. Haight, 5210 Lexington ave., owner; A. N. Seaman, 1316 22nd st., Santa Monica, builder $4000
LEXINGTON AVE., 5217, 8 rms., 24x54, F. N. Haight, 5210 Lexington ave., owner; A. N. Seaman, 1316 22nd st., Santa Monica, builder $4000
S. McADDEN PL., 348, 10 rms., 30x50, W. F. Olerich, 4412 W. 2nd st., 560-822, owner and builder $12,500
W. 79TH ST., 20353, 5 rms., 28x46, Swapp, 1421 W. 109th st., 31450, owner; Maguen, 1506 W. 78th Pl., builder $3000
W. 58TH ST., 1001-33, 8 rms., 31x70, S. L. Shaffner, 4312 Kenwood ave., UN. 4885, owner and builder $4500
ARLINGTON AVE., 4009-32, 9 rms., 28x62, J. W. Field, 4322 3rd ave., owner and builder $4000
ORLANDO ST., 740, 7 rms., 42x48, Cockroft, 922 Crescent Hts. Blvd., HE. 7003, owner; P. Zeller, Marne ave., builder $5500
RIMPAU BLVD., 6118, 6 rms., 30x36, L. A. Investment Co., 1016 S. Broadway, owner and builder $4500
RIMPAU BLVD., 6018, 6 rms., 30x30, L. A. Investment Co., 1016 S. Broadway, owner and builder $4500
RIMPAU BLVD., 6125, 5 rms., 28x37, L. A. Investment Co., 1016 S. Broadway, owner and builder $4000
WESTHAVEN ST., 6132, 5 rms., 28x37, L. A. Investment Co., 1016 S. Broadway, owner and builder $4000
RIMPAU BLVD., 6133, 5 rms., 28x37, L. A. Investment Co., 1016 S. Broadway, owner and builder $4000

COMMERCIAL

ST. CHARLES PL., 4722-32 2-5, court, 12 rms., 16x112, P. N. and G. Derus, 1740 E. 9th st., owner; Calif. Bldg. & Constr. Co., 207-8 Wright & Callender Bldg., builder $5500
ST. CHARLES PL., 4730-30 3-5, court, 12 rms., 16x112, P. N. and G. Derus, 1740 E. 9th st., owner; Calif. Bldg. and Constr. Co., 207-8 Wright & Callender Build., builder $5500
WESTERLEY DR., 1504-04½, apt. and garage, G. M. Gray, 1827 75th st., owner and builder $41000
S. LOS ANGELES ST., 1221, 4 rms., 47x145, office and storage, J. J. Clifford and A. J. Tipton, owner; Scott Bldg. Co., 5024 S. Vermont avenue, builder $15,000

"Friday Evening" "8 o'Clock" "Hollywood Bowl"

"I Will Personally Address the Meeting"

Shareholders of the **"Julian Petroleum Corporation,"** but, also, open to the Public.

"Facts and Fakes" of the oil industry, and how the **"Octopus"** operates in restraint of trade.

I will answer every imaginable question relating to **"Julian Pete."**

Everything free even to parking space.

Special P. E. cars will leave Hill St. Station from 6 o'clock on.

Bring your wraps because the evenings are chilly now.

35-piece Band in attendance.

Come early and bring your friends, whether shareholders or not.

I expect to meet thirty to forty thousand people, so it's first come, first served on seating capacity.

C. C. Julian

320 Loew's Building
Telephone MEtropolitan 6730
Los Ang

BEFORE THE WAR —AND AFTER

Before the war, the leading European countries were able to float loans for less than 4%.

Now they are willing to pay Americans 8% and let Americans dictate their own terms as to security.

Loans by American bankers will be extended by the same careful credit policies as prevail in domestic loans. The investor will be safeguarded.

Always use discretion in choosing foreign bonds.

Howard G. Rath Company
Established 1910
INVESTMENT SECURITIES
Members L. A. Stock Exchange
512 Pacific Mutual Bldg. Los Angeles
TEL. TRINITY 0648

Los Angeles Bank Stocks

Send for Our Semi-Annual Analytical Comparison

Ask Also for Supplementary Analysis of L. A. Bank Earnings

Stock Department

Banks Huntley & Co.
MEMBERS LOS ANGELES STOCK EXCHANGE
1212 STOCK EXCHANGE BLDG.
PHONE— METROPOLITAN 4300

Bonds First

THE experience and conservatism of this institution are reflected in the bond investments which we recommend for your purchase.

Ask for Our September Investment List

First Securities Company
FINANCIAL AFFILIATE OF AND OWNED WITH THE FIRST NATIONAL BANK OF LOS ANGELES PACIFIC-SOUTHWEST TRUST & SAVINGS BANK
ORDERS MAY BE PLACED AT ANY OFFICE OF THESE BANKS
Trust and Savings Building - Los Angeles
Telephone VAndike 2361

You Can Buy Bonds Yielding 6½% to 7½% With Safety

Stevens Page & Starling
610 Van Nuys Bldg.
TRinity 7361
Use the Coupon.
Name .....
Address .....

We Own and Offer for Sale
8% First Coupon Mortgages
Secured by High-Class Real Estate in Los Angeles and Vicinity
Interest coupons payable quarterly at our office or through your bank.
Write, phone or call for list of offerings
Commercial Mortgage Company
1161 Pacific Mutual Building
Broadway 1060

A. M. Clifford
Investment Counselor and Financial Analyst
Advises with Clients from a disinterested position, upon all matters pertaining to Bond or Stock Investments.
"No Securities to Sell"
Stock Exchange Building Los Angeles

The John M. C. Marble Co.
Real Estate Since Georgetown
25 Years' Service Without Loss of a Dollar of Principal or Interest
LOS ANGELES

Times Want Ads
The shortest distance between buyer and seller.

Business; Financial; Markets; Investment

FILM BUSINESS ON SANE BASIS

Industry Gradually Emerges Into Stabilization

Cutting Down of Expenses Pleases Bankers

Motion-Picture Stronghold Still in California

"From now on the moving pictures will be a less spectacular business but a safer one," is the comment of the National Bank of Commerce in New York in discussing the stabilization of the motion-picture industry in the September issue of Commerce Monthly.

"The motion-picture industry is slowly getting out of the class of a game and more in the class of a business," the bank points out. "The evolution is not yet complete, but to its progress the events of 1922 and 1923 have contributed notably. A settling-down process has been taking place during the past two years, resulting in the establishment of three fundamental principles: First, that production costs cannot be enlarged indefinitely without straining the financial basis of production to the breaking point; second, that sound financing methods are indispensable for the progress of the industry; and third that public approval and good will are its most valuable assets.

"Until 1923 the motion-picture industry was the spoiled child among American industries, spending as lavishly as it pleased on more and more costly productions, knowing that the generous public would foot the bills. This condition was not permanent. Judging by the volume of collections under the Federal tax on admissions to all classes of entertainments, the twelve months ending June 3, 1921, established the record for expenditure on admissions to entertainments. Undoubtedly, admission to motion-picture theaters formed the large share of this total; there are so many more picture houses than legitimate theaters in the United States, but it is impossible to segregate returns from any one source.

WHAT THEY COST

"Cost of production in this country, as in others, have risen rapidly in the past few years. Once it was possible to produce an acceptable "feature" picture for a few thousand dollars. Now the average is between $100,000 and $200,000. 'Superpictures' which have been exploited in very recent years cost from $700,000 to $1,500,000. Cost does not determine profits, however. Producers have learned that it is possible to earn as large a profit on a good $100,000 picture as on one which costs $200,000.

"Spectacular superproductions of the $1,000,000 class magnify the risk which the producer runs. They will never be the bread-and-butter earners of the industry. The recovering of such a large investment in production takes a longer time than realizing cost and profits on smaller pictures. For a year or longer the producer must lose interest on his capital which is tied up in the pictures, or pay interest on loans before profits begin.

"In the greater number of cities there is no field for pictures at which maximum admission charges are $2 or over; neither the size of the theaters nor the enthusiasm of audiences would support such rates. After several months of showing in the large centers a picture is retired to country-wide circulation, and the producer begins to receive returns above his outlay. A $1,000,000 picture may take from one to two years to bring back its cost. In exceptional cases a picture may run for several years.

"In the short life of the motion-picture industry American producers have reaped a golden harvest. Of a possible 90,000 picture theaters in the world, 15,000 are in the United States, with a weekly attendance now estimated at 50,000,000, and weekly admissions of $10,000,000. Annual rentals paid in the United States are conceded to be larger than rentals paid in all other countries put together. The fat years of the period from 1914 to 1920, when wages were rising, gave the industry an opportunity which may never be repeated.

LEADERSHIP UNTOUCHED

"Toward the close of 1923 overproduction, 'big pictures' and lack of cost control had brought the industry to a point where its finances were not sufficiently liquid for safety. Drastic measures of retrenchment were enforced by several of the larger companies, even to the point of closing the studios for a number of weeks last fall. The desirability of keeping production under the direct supervision of financial departments, which are located in the East, led to an increase in activity in eastern studios. California's supremacy is not seriously endangered, however.

"The opinion from high authority that the further growth of the industry promises to be greater than that already attained can be accepted only with reservations so far as the American market is concerned. It is undoubtedly true as regards the application of motion pictures to industry, advertising, propaganda, education and research, where only a beginning has been made. Activity in picture production at present is devoted in overwhelming proportion to amusement. In this field the growth of the industry is much nearer the maximum.

"Only gradually is the motion-picture business gaining recognition as a proper field for the placing of bank funds. Until the past year or two few companies could secure loans. A western bank in close touch with the industry stated in 1921 that only a few out of nearly 100 producing concerns in its district were safe risks for bank loans. At present this condition is changing. Bank officers have been invited to join the directorates of larger film companies and the modifying of speculative features in the industry is resulting in a less distrustful attitude on the part of the banks."

SHIP STORES

[BY A. P. NIGHT WIRE]

SAVANNAH (Ga.) Sept. 2.—Turpentine, steady; 85¾; sales, none; receipts, 436; shipments, 480; stock, 12,791.

Rosin, firm; sales, 2625; receipts, 1947; shipments, 1746; stock, 184,458.

GOOD HARVEST REPORTED

Santa Fe Summarizes Conditions in States Tapped by Its System; Salt River Valley Above Par

States traversed by the Santa Fe Railway from Chicago to the Pacific Ocean and the Gulf of Mexico generally have good crops this year on the basis of the reports summarized in the crop bulletin published by the agricultural development department of the railroad. Prevailing fair prices for most products indicate that farmers are doing better than they have done at any time since the war.

Beginning in Kansas and following the rails of the Santa Fe southwestward through Oklahoma, Texas, New Mexico, Arizona and across to California on the Pacific Coast, and back through Colorado to Missouri and Illinois, the crop bulletin summarizes conditions as follows:

"Kansas, the leading wheat State, is nearly through threshing the second largest wheat crop in its history, around 160,000,000 bushels. The quality is exceptionally high, and the world shortage of wheat has kept the price up, not withstanding the heavy movement to market, which, however, has been orderly, and without car shortages. Farmers now are preparing ground for planting about 10,000,000 acres of wheat in the next sixty days, 1,000,000 more than the acreage harvested this year. Frequent rains in July and August put the ground in excellent condition.

"A good corn crop apparently has been made in Kansas, 130,000,000 bushels or more. Alfalfa, oats and other feed and grain crops, potatoes, garden truck and fruit have produced better than normal yields, and the indication is for substantial increases in dairy and poultry products. The value of Kansas farm produce and live stock this year will be approximately $700,000,000, as against $558,000,000 last year.

WEATHER INFLUENCES

"A month ago Texas was in a fair way to cross the $1,000,000,000 line in farm production, for the third time, and still may do so; but dry weather in various parts has reduced yields somewhat. Cotton growers now are figuring on 4,000,000 bales, but 400,000 bales less than the estimates July 1. Condition of the cotton crop in west and northwest Texas, where there are 400,000 new cotton acres, is universally good.

"Revision of the estimates on the Texas corn crop have been made necessary on account of dry weather, and the yield now is placed at 60,000,000 bushels. Most of the other crops have produced normal yields, or better—oats, 50,000,000 bushels; wheat 25,000,000 bushels; grain sorghums, 40,000,000 bushels; watermelons, 10,000 cars; cantaloupes, 200,000 crates; peanuts, 90,000,000 pounds; onions, 1,500,000 bushels; sugar cane syrup, 2,500,000 gallons; peaches 2,000,000 bushels; rice, 7,000,000 bushels; tame hay, 2,500,000 tons. "All unharvested crops in the western and northwestern counties and in many counties in the eastern and central sections, have been benefitted by recent rains.

"The live-stock industry of Texas has been improving steadily for two years, and its 1924 totals, many believe, will bring the State's production values well up toward the $1,000,000,000 mark, notwithstanding the dry spell.

NEW MEXICO SATISFACTORY

"Crop conditions in the New Mexico irrigated districts of the Pecos, Mesilla, Rincon and Middle Rio Grande Valleys and in the vicinities of Las Vegas, Springer, French, Miami and Cimarron generally are satisfactory—in most instances better than those of last year.

"In the non irrigated districts most of the crops have done well. Beans in the Mountainair district and in the Estancia Valley will make a record yield. Other crops on the nonirrigated lands are wheat, corn, grain sorghums, barley, rye, sudan grass and broomcorn, with fair production. The wheat acreage is small, but the quality is good.

The cotton acreage in the Rio Grande and Pecos valleys has doubled in two years. Prospects are good this year for 50,000 bales, as against 30,000 bales last year. Sugar beets are doing well in the Maxwell district. The new sugar factory at Maxwell will be ready for the fall run. A good crop of lettuce went to the market from the Las Vegas district. Pastures everywhere are better than usual, and there is a marked improvement in the livestock industry. Several New Mexico banks which closed last spring have reopened.

HEAVY YIELDS

Arizona's main producing area—the Salt River Valley—has better than normal crops this year. A large part of the State's 179,000 acres of cotton is in this valley, and the yield for the State will be about 108,000 bales. More than 2000 cars of cantaloupes have been produced in the valley, and the alfalfa production will be around 500,000 tons. The hay crop for the State will be about 600,000 tons. Fruit and vegetables show substantial increases.

"Fair crops of grain, feed and vegetables are reported in the smaller agricultural section around Prescott, and other districts of limited areas, like Flagstaff, where potatoes especially are grown, successfully, and St. John, where some general farming is done.

"Arizona ranges have held up well. Stockmen are gradually working their way out of the difficulties which attended their efforts following the war.

"California's total production of fruit and vegetables this season will not be quite as heavy as that of last season, but it will be above the average for the five-year period. For the first time in almost a generation the snow supply in the mountains last winter failed, and that made it necessary to curtail the supply of water for irrigation purposes. The quality is good, and prices are better than they were last year.

CITRUS FALLS LOW

"The citrus fruit crop in California will run about 60,000 cars, approximately the same as last year. Other crops are estimated at the following percentages of last year's production: Deciduous fruits, 70 per cent; grapes, 100 per cent; cantaloupes, 130 per cent; potatoes, 110 per cent; celery, 100 per cent; rice, 90 per cent; beans, 50 per cent; onions, 50 per cent; walnuts and almonds, 100 per cent; apples, 50 per cent; hay, 85 per cent; grain, 95 per cent; cotton, 130 per cent.

"The foot-and-mouth disease, which made it necessary to kill about 2 per cent of the cattle of California, has about disappeared, only one case having been reported since July 1. The United States government and the State of California will pay the farmers for their losses. Local banks are paying the State's share, and will be reimbursed next winter by the Legislature.

"Colorado will have a good year. Production of most crops will be close to that of 1923. Wheat will be heavier; so will alfalfa. The Arkansas Valley is experiencing one of its best crop years. The valley's cantaloupe production will be about 2500 cars. The State will produce about 2,000,000 tons of sugar beets, largely an Arkansas Valley crop. Fruit and vegetable yields have been above normal."

WEAK FINISH IN COTTON MARKET

[EXCLUSIVE DISPATCH]

NEW YORK, Sept. 2.—The cotton future list held fairly steady today in light trading. Conflicting crop advices rallied the market, but cables were higher and weather in the belt was regarded as favorable. The list declined some 25 points in early trading under scattered selling by southern wire houses and accumulated hedge sales over the week-end. Scattered buying by trade interests during the early afternoon offset the moderate amount of hedge selling in the ring, but prices suddenly slumped slightly and at the close were 24 to 32 points net lower.

Spot cotton today closed at 25.65, 25 points net lower.

Closing Prices
[Furnished by A. A. Houseman & Co.]

NEW YORK

	Open.	High.	Low.	Close.
January	24.38	24.39	24.00	24.06
March	24.45	24.55	24.27	24.33
May	24.62	24.70	24.45	24.50
July	24.08	24.06	24.00	24.00
August	....	....	....	24.50
October	24.61	24.68	24.40	24.45
December	24.33	24.33	24.02	24.10

NEW ORLEANS

	Open.	High.	Low.	Close.
January	24.06	24.07	23.78	23.92
May	24.18	24.18	24.12	24.12
October	24.00	24.00	23.87	23.72
December	24.00	24.03	23.70	23.86

Cottonseed Oil
[EXCLUSIVE DISPATCH]

NEW YORK, Sept. 2.—Closing prices for cottonseed oil, with comparisons:

	Close.	Previous close.
September	11.83@12.00	12.16@12.45
October	11.17@11.19	11.51@11.53
November	10.38@10.39	10.36@10.45
December	10.26@10.23	10.43@10.46
January	10.23@10.28	10.55@10.60
February	10.26@10.30	10.59@10.72
March	10.26@10.41	10.65@10.83
April	10.30@10.70	10.70@10.80

PRODUCE MARKET IN SAN FRANCISCO

[BY A. P. NIGHT WIRE]

SAN FRANCISCO, Sept. 2.—Receipts: Flour, 7060 quarter sacks; wheat, 800 centals; corn, none; potatoes, 6061 sacks; onions, 1094 sacks; hay, 166 tons; hides, 4858; lemons and oranges, 3150 boxes; live stock, 250 head; wheat, milling, 2.45@2.50; feed, 2.30@2.35; barley, 2.12½@2.15; shipping, 2.40@2.45.

Hay, wheat, 22.00@25.00; fair, 20.00@22.00; tame oat, 25.00@35.00; wild oat, 20.00@25.00; alfalfa, 21.50@24.00; stock, 17.50@19.50; straw, 11.50@13.00.

METAL QUOTATIONS
[BY A. P. NIGHT WIRE]

NEW YORK, Sept. 2.—Copper, firm; electrolytic, spot and nearby, 13¼@13¾; futures, 13¼@13¾.

Tin, firm; spot and futures, 53.37.

Iron, steady; No. 1 northern, 29.50@22.00; No. 2 northern, 20.50@21.00; No. 2 southern, 18.00@18.50.

Lead, steady; spot, 5.60@5.65.

Zinc, firm; East St. Louis, spot, 6.30; futures, 6.30@6.32.

Antimony, spot, 10.25.

Brotherhood of Engineers Opens Bond Institution

The second investment bank of the Brotherhood of Locomotive Engineers, bringing the total of banks of the brotherhood in the country at large to nine, has been opened in New York City. The new institution is the Brotherhood of Locomotive Engineers' Securities Corporation, and it has offices at 110 East Forty-second street.

Branches of the brotherhood institutions have been developing with such rapidity that some confusion has arisen as to the relationship between the various banks and their branches. The new Brotherhood of Locomotive Engineers' Securities Corporation is controlled by the Brotherhood of Locomotive Engineers' Trust Company of New York. While controlled essentially by the same interests, the two investment houses will operate independently of each other.

The securities corporation is capitalized at $2,000,000 of Class A common stock, 20,000 shares in all, of $100 par, and in addition there has been authorized a like number of no-par value Class B stock. Sale of the Class A stock is now in progress.

MARKET INDEX

The following index will be found convenient for quickly locating market information in this issue of The Times:

	Page
Bond quotations	15
Business news	14
Building permits	15
Citrus fruits	15
California dried fruits	17
Cotton	17
Eggs poultry (butter & eggs)	17
Foreign exchange (money	15
Gasoline, oils	13
Grains	17
Hide market	15
Live stock	17
Metal market	16
Market reviews	17
Money, exchange	15
New York market letter	15
Produce, Los Angeles	17
Produce, San Francisco	14
STOCKS—	
Boston copper	15
Chicago	15
Los Angeles Exchange	16
New York	17
New York oils	15
New York (curb)	15
Stocks and bonds in San Francisco	15
Salt Lake	15

SHOE FACTORY OFFERS STOCK

Local Industry Needs Funds for Expansion

Public Utilities Combine and Sell Note Issue

Earnings Report; Spain to Improve Telephones

A $400,000 preferred stock issue of the Elias-Katz Shoe Factories, participating in further profits up to 12 per cent, is being offered by W. H. Daum & Staff. The company manufactures women's shoes only and sells on advance orders in California and the Hawaiian Islands.

The Elias-Katz company is the largest of its kind west of the Missouri River, according to Mr. Daum, having a daily average output of 15,000 pairs of shoes. If its entire production were sold in Los Angeles it would hardly disturb the market, the underwriters assert, for this city purchases $28,000,000 worth of shoes each year.

The company is located at 122-126 North Los Angeles street and has been in business three years. It has grown from a valuation of $25,000 at the begining to a net worth today in excess of $260,000.

An important feature of the stock issue is that the preferred stockholders must receive a total of 12 per cent in dividends before the common stock can receive in excess of 8 per cent.

UTILITIES MERGE

Control of the American Public Utilities Company has passed from Kelsey Grewer & Co. to Samuel Insull and associates, the United Gas and Improvement Company, the Middle West Utilities Company and the Midland Utilities Company, through ownership of the majority of the common stock, it was announced by Mr. Insull yesterday in Chicago. He stated that the American Public Utilities Company will be operated as a separate holding company and that no consolidation with his other interests was in contemplation.

The American Public Utilities Company is a holding company which, through stock ownership, controls the Central Indiana Power Company, the Merchants' Heat and Light Company, the Northern Indiana Power Company, Indiana Electric Corporation, Wabash Valley Electric Company and Attica Electric Company, all serving Indiana cities and towns, and the Albion Gas Light Company, Albion Mich.; Holland City Gas Company, Holland, Mich., and Utah Gas and Coke Company, Salt Lake City, Utah.

The Indiana subsidiaries serve with one or more classes of service 135 cities and towns in twenty-seven counties having a population of 550,000, and include a part of the business of Indianapolis and the entire business of the cities of Kokomo, Huntington, Noblesville, Wabash, Rochester, Clinton and Sullivan. Approximately 75 per cent of the companies' business is electric light and power. The Indiana Electric Corporation, one of the subsidiaries, recently completed the first two units of a large power station on the Wabash River adjacent to large coal land holdings of the company. Gross earnings of subsidiaries of the American Public Utilities Company for the twelve months ended June 30, 1924, were $7,760,631.

The company has sold to Halsey, Stuart & Co., a new issue of $1,500,000 5½ per cent collateral gold notes due March 1, 1927, which they are offering today at 99 3-4 and interest to yield over 5.60 per cent.

GAS EARNINGS

Satisfactory gains in gross earnings, net income and surplus are shown by the Los Angeles Gas and Electric Corporation for the month of July, as reported yesterday through Bond & Goodwin & Tucker, Inc. Gross amounted to $1,060,094.06, which compares with $777,008.24 in July, 1923, while net income totaled $450,039.57 as compared with $309,919.67 in the same month of last year.

After the deduction of depreciation and other charges, the balance available for dividends and surplus amounted to $111,142.85, as against $91,186.29 in July of the previous year.

Similar improvement is registered in the earnings statement for the year ended July 31, 1924, net earnings increasing $1,229,428.92 to a total of $5,605,278.97, and the balance available for dividends rising $476,959.35 to a total of $2,426,132.88.

SUGAR LOAN

Dillon, Read & Co., are offering $3,000,000 Cespedes Sugar Company 7½ per cent first mortgage sinking fund gold bonds due 1939, at 99 and interest to yield a minimum at maturity of 7.80 per cent.

The Cespedes Sugar Company is a Cuban corporation which has acquired developed sugar producing properties formerly owned by Central Cespedes under the control of Antonio Perez and associates. The properties constitute a self contained low cost producing unit, and are located in Camaguey, one of the eastern provinces of Cuba and in the center of the island's most fertile sugar-producing lands. The company's mill is located on the main line of the Cuba Railroad and its producing properties lie on or near a branch of the Cuba Northern Railways.

In addition to lands owned by the company in fee, about 7500 acres are held under favorable leases, and 20,000 acres controlled through the strategic location of its mills and private railroads. The company's sugar mill was completed during the 1922-23 grinding season, and in each of the two fiscal years ending May 31, 1923 and May 31, 1924, the properties earned net income available for interest, depreciation and taxes, of approximately $1,000,000. The average earnings in these two years was more than four and one-half times the maximum annual interest charge on the bond issue.

The mortgage securing the bonds provides for a semiannual sinking fund to retire 75 per cent of the issue by maturity, at 105 and interest.

TELEPHONES FOR SPAIN

Confirmation of press dispatches has been given out in New York by the International Telephone and Telegraph Corporation stating that the King of Spain has signed the decree authorizing the execution of a contract already approved by the Military Directorate with the Compania Telefonica Nacional de Espana, for the construction and operation of a general telephone system throughout the entire Spanish kingdom.

The new company, which will take over and consolidate the existing government-owned telephone system, with the systems of the principal private concessionaires, which it already has under option, is a Spanish corporation. It proposes not only to finance its operations very largely with Spanish capital, but also to encourage the fullest development of the manufacture of telephone equipment in Spain.

The International Telephone and Telegraph Corporation of New York, besides its financial interest, will act as the technical and financial adviser of the new company in connection with the extensive program of expansion and development.

STOCK OFFERING

Goldman, Sachs & Co. and Lehman Brothers are offering $4,000,000 Franklin Simon & Co., Inc., 7 per cent cumulative preferred stock at 103½ a share, to return more than 6¾ per cent. The company was formed in 1902 and is one of the oldest Fifth-avenue specialty shops in New York. Profits in the year ended January 31, 1924, were $1,299,065, or about five times dividend requirements.

OFFICES MERGED

In accordance with the announcement made last week, A. A. Houseman & Co. yesterday consolidated their Los Angeles business in their main office at 515 West Sixth street, having closed their branch office, recently taken over from McDonnell & Co., at 634 South Spring street.

The Giant of the Pyramids

The largest pyramid—that of Cheops of the Gizeh group—contains 89,000,000 cubic feet of masonry, and the total weight of the stone has been estimated at over

Protecting Wealth Which You Accumulate—

The necessity of raising cash without delay results in enormous losses every day. These losses are experienced both by individuals and estates. They are caused by accumulating wealth which is not liquid—perhaps all of one kind—and subject to depreciation under the same conditions.

If all sacrifices could be recorded and exhibited publicly, the wisdom of accumulating liquid wealth would be realized—far more than it is today.

There are many who do appreciate the value of a properly balanced estate—who know it is essential to do more than accumulate—but to discriminate as to the character of the wealth acquired.

Good bonds minimize losses arising through the necessity of securing "ready cash"—they protect wealth represented by equities in real property—and keep the channel open to a supply of working capital for business enterprises. Good bonds are a necessary form of insurance—a study of the financial policies of those who are successful confirms this fact.

It is impossible to induce the owners of good bonds to permanently eliminate them from their estates—on the contrary they are increasing their holdings. Independence—satisfaction—and comfort are found through the ownership of good bonds.

If it is worth while accumulating wealth—then it is important to know the value and wisdom of accumulating good bonds.

Our list of bonds is confined to conservative investments and offers attractive returns.

Cass-Howard & Sanford
Lane Mortgage Building
Eighth & Spring Phone VA. 2028

DB Co.
TAX EXEMPT SECURITIES
Yielding Attractive Rates
District Bond Company
SUITE 508 Title Insurance Building
Telephone Metropolitan 9024

Legal

IN THE COURT OF COMMON PLEAS NO. 1.
For the County of Philadelphia
December Term, 1923—No. 122
In divorce
DAISY B. JOHNSON vs.
JONAS A. JOHNSON
To JONAS A. JOHNSON,
late of 1113 E. 7th Street, Los Angeles, Cal. Respondent:

You will please take notice that I have been appointed Master by the Court in the above case, in which your wife, Daisy B. Johnson, has brought suit against you for absolute divorce on the ground of desertion and that I will hold a meeting for the purpose of taking testimony in said case, at my office, 411 Bulletin Building, Philadelphia, Pa., on Thursday, October 9th, 1924, at 3:30 o'clock P.M., when and where you may attend with witnesses if you so desire.
JACOB MATHAY, Master.

New Issue $30,000,000

Kingdom of Belgium
External Loan Twenty-five Year 6½% Gold Bonds

To be dated September 1, 1924
To mature September 1, 1949

REDEEMABLE as a whole or in part, at 105% and accrued interest, at the option of the Government, on and after September 1, 1939.

Coupon bonds in denominations of $1,000 and $500, not interchangeable.

Proceeds of these bonds are to be used to retire $18,500,000 5-year 6% Gold Notes due January 1, 1925 and $8,559,445 6% Treasury Notes due January 1, 1925, and to that extent this issue does not increase the debt of Belgium.

These Gold Notes and Treasury Notes, with final coupons attached, will be accepted in payment at a price equivalent to a 3¼% interest yield basis, computed from the date of payment for bonds allotted to January 1, 1925.

We offer these bonds for subscription, subject to allotment, at 94 and accrued interest to yield over 7%

E. H. Rollins & Sons
Founded 1876
10th Floor 629 So. Spring St. · Los Angeles
Telephone TRinity 1561
Boston Philadelphia New York San Francisco Chicago Denver

STANDARD OILS
PRAIRIE PIPE LINE
This Company owns the largest Pipe Line system in the entire oil industry—over 10,000 miles.
Its dividend is regular and its earnings good.
At present 8% Dividend, it yields 7⅛%
For information call or write
STANDARD OIL DEPARTMENT
ARONSON & COMPANY
H. W. Hellman Bldg. Phone BRoadway 5750
326 So. Spring St. Los Angeles

G. Brashears & Co.
BONDS
Government, Municipal, Corporation
602 Security Bldg. TUcker 1269 Los Angeles

SAVE BY BUYING
6% Preferred Stock at $92.50
SOUTHERN CALIFORNIA GAS CO.
950 SO. BROADWAY LOS ANGELES

NEW YORK CURB

Merger Stock Tested
[BY A. P. NIGHT WIRE]

NEW YORK, Sept. 2. — Chi... speculative interest in today's cu... market centered in the securiti... of the proposed "Nickel Plate" sy... tem which were admitted to tra... ing on a "when issued" basis. T... common opened at 74 1-2, eased ... 74, advanced to 75 5-8 and clos... 1-4 of a point below the top. T... preferred ranged from 83 3-4 ... 83 1-3. The quotations permitt... arbitrage transactions between t... new stocks on the curb and t... stocks of the merging companie... on the big board.

Considerable irregularity deve... oped in the general list. A ... point jump to 397 in Standard O... of Ohio, featured the petroleu... group with most of the active i... sues showing only fractiona... changes.

Following are the closing quotations on the New York Curb market, furnished by Logan & Bryan, members of the New York Stock Exchange, 453 South Spring street.

	High.	Low.	Close.
Industrials—			
Allied Pkg.			
Amer. S. for. Pur. W.I.			
Amer. Light			
Amer. Light pfd.			
Amer. U. Power			
Do. new W.I.			
Amer. Stores New			
Armour Co. (Ill.) pfd.			
Atlantic Fruit			
Borden Co.			
Brooklyn City R. R.			
Borroughs Add. Mach.			
Centrifugal Pipe			
Chesebrough Mfg.			
Coca Cola			
Consolidated Dye			
Cuticle Co.			
Durant Motors			
Eisemann Mag.			
Elec. Bond and Share			
Fed. Metals			
Fisk Rubber			
Fleischmann Co.			
Ford Motors of Canada			
Gen. Motors			
Gillette Safety			
Glidden Co.			
Glen Alden Coal			
Goodyear Tire			
Hazeltine Corp.			
Hayden Chemical			
Hudson and Man.			
Int. Cement			
Int. Match			
Kayser, Julius			
Kelsey Wheel			
Kentucky Tobacco			
Lehigh Valley Coal			
Lehigh Valley Coal Sales			
McKee Plate W.I.			
Do. new			
Middle Western Utilities			
Nat. Leather			
Nat. Leather, new			
Nat. Tea			
Do. pfd.			
Omnibus Corp.			
Do. pfd. W.I.			
Radio Corp.			
Do. pfd.			
Reo Motor			
Rickenbacker			
Roxana Pet.			
Ryan Car			
Simms Oil			
Standard Oil of Cuba			
S. W. P. & Ariz. Land			
Omar Oil			
Peacock Oil			
Pierce Pete.			
Rio Bank Oil			
Royal Dutch			
Salt Creek Prod.			
Mining—			
Black Oak			
Cash Copper			
Cons. Copper			
Engr. Gold			
Gold Zone Div.			
Hard Shell			
Harmill Div.			
Hecla			
Howe Sound			
Int. Lead			
Ida Cons.			
Kay Copper			
Kerr Lake			
Lorraine			
Lorraine Silver			
McNamara Cons.			
Majestic			
Mason Valley			
Nev. Hecla			
Ray Hercy			
Ray Warrior			
Seneca, Div. Assess.			
Sacramento			
Silver Dollar			
Tonopah Belmont			
Do. Extn.			
Trinity Copper			
U.S. Cast. Mines			
Wenden Copper			
West Columbus			
West Utah Copper			

DON'T ... Los A...
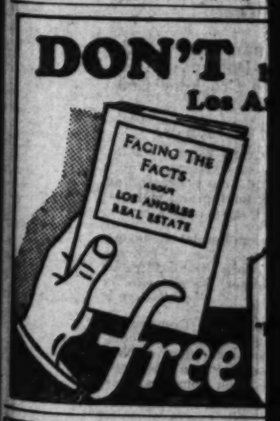

THE
The following men (who have investe... business), compose the directorate of ... pany, and insure its success.

H. O. HARRISON, San Francisco, *President.*
President H. O. Harrison Co., distributor of Hudson and Essex cars for northern California; V.-Pres. J. E. French Co., dealer in Dodge Bros.' motor cars in San Francisco and Bay counties.

P. H. GREER, Los Angeles, *V.-Pres.*
Pres. Greer-Robbins Co., distributor of Hupmobile cars for entire State of California, and of Chrysler and Maxwell cars for Southern California.

J. E. FRENCH, San Francisco, *V.-Pres.*
President J. E. French Co., dealer in Dodge Bros.' motor cars for San Francisco and Bay counties.

A. D. PLUGHOFF, San Francisco, *Vice-Pres. and Treas.*
V.-Pres. and Gen. Mgr. J. W. Leavitt & Co., distributor of Oakland cars for northern California and of Oldsmobile cars for the entire State of California.

THOS. R. LAMB, Los Angeles, *Vice-Pres. and Secy.*
Pres. Thos. R. Lamb, Inc.; V.-Pres. and Gen. Mgr. West American Insurance Company.

FRED S. HAINES, San Francisco, *V.-Pres. & Gen. Mgr.*
Pres. Fred S. Haines Company.

P. H. LYON, San Francisco, *Director.*
Pres. Chandler & Lyon Automotive Equipment.

GEORGE DUNTON, Santa Ana, *Director.*
Dealer in Ford and Lincoln cars.

C. W. McCABE, San Diego, *Director.*
Dealer in Dodge Bros.' motor cars.

Complete descriptive circulars of We... stock, which we are offering at $10 per... stock Rights, will be mailed upon req...

CARSTENS ...
Incorpor...
Stock Department 63

NEW YORK CURB

Merger Stock Tested

[BY A. P. NIGHT WIRE]

NEW YORK, Sept. 2. — Chief speculative interest in today's curb market centered in the securities of the proposed "Nickel Plate" system which were admitted to trading as a "when issued" basis. The common opened at 74 1-2, eased to 74 advanced to 75 5-8 and closed 1/4 of a point below the top. The preferred ranged from 83 3-4, to 84 1-2. The quotations permitted arbitrage transactions between the new stocks on the curb and the stocks of the merging companies on the big board.

Considerable irregularity developed in the general list. A 9-point jump to 297 in Standard Oil of Ohio, featured the petroleum group with most of the active issues showing only fractional changes.

Following are the closing quotations on the New York curb market, furnished by Logan & Bryan, members of the New York Stock Exchange, 650 South Spring street.

	High.	Low.	Close.
Industrials—			
Allied Pkg.	3¼	3⅛	3⅛
Am. & For. Pwr. W.I.	23	22	22
Am. Light pfd.	87½	87½	87½
Am. Light & Power	40¾	40¼	40¼
Do. new W.I.	39¾	39¼	39¼
Am. Stores New	32¾	32½	32½
Am. Superpower Co. pfd.	91	91	91
Atlantic Fruit	1⅝	1⅝	1⅝
Brown's Con. Mills	129	125	125
Bunker Hill Sull.	2⅝	2⅝	2⅝
Butterick Add. Mach.	17	17	17
Centrifugal Pipe	17½	17½	17½
Cities Service	100¼	99¾	99¾
Coca Co.	53	53	53
Cuban Dic Cent.	15	15	15
Cuban C. A. R.	19¾	19¾	19¾
Durant Motors	26¾	26¼	26¼
East Penn. Elec.	49¾	49¾	49¾
East Bond Share	10¾	10¾	10¾
Fed. Rotals	3⅝	3⅝	3⅝
Fifth Ave. Bus offs.	51	50	50
Ford Canada	1	1	1
Ford Motors of Canada	455	455	455
Foundation pfd.	101	101	101
Fox Theatres new	100¾	100¼	100¼
Gillette Safety	28½	28½	28½
Glen Alden Coal	33¾	33¾	33¾
Goodyear Tire	117¾	117¼	117¼
Do. pfd.	109¾	109¾	109¾
Grand Union Co.	39¾	39¾	39¾
Hudson Chemical	3	3	3
Hudson and Manh.	19¾	19¼	19¼
Do. pfd.	49¾	49¾	49¾
Fercules Powder	125	125	125
Do. pfd.	118	118	118
Indiana Pipe Line	49¾	49¾	49¾
Int. Petroleum	25¾	25¼	25¼
Kelsey Wheel	6¾	6¾	6¾
Kelsey Wheel pfd.	49¾	49¾	49¾
Lehigh Power Sec.	88	88	88
Lehigh Valley Coal Sales	70¾	70¾	70¾
Mack Pkg. W.I.	61½	61½	61½
Do. pfd.	91½	91½	91½
Middle Western Utilities	39¾	39¾	39¾
Nat. Leather, New	11¾	11¾	11¾
Nickle Plate, New	73¾	73¾	73¾
Do. pfd.	84	84	84
Nordon Corp.	4 5-16	4 5-16	4 5-16
Do. pfd. W.I.	18	18	18
Ohio Fuel Supply	39¾	39¾	39¾
Ohio Oil	41½	41¼	41¼
Penn Cent. Lt. & P.	105	105	105
Penn Traffic	24¾	24¾	24¾
Pennroad Corp.	10¾	10¾	10¾
Do. pfd.	49¾	49¾	49¾
Pierce Oil	3¾	3¾	3¾
Do. pfd.	15	15	15
Pierce-Arrow	7	6¾	6¾
Do. pfd.	49¾	49¾	49¾
Pierce-Arrow Sp.	7	6¾	6¾
Port. Ry. L.&P. 1st 6s	6	93¾	
Public Service 8s	31	104½	104½
Punta Alegre Sug. 7s	10	109½	109½
Reading pat. 4½s	9	92¾	92¾
Remington Arms 8.1. 6s	2	92¾	92¾
Rep. Iron & Steel 5½s	1	91¾	
Rock Isl., Ark. & La. 5½s	4	80	
St. L.-I.M.&So.-Ga. R.&G.div.	1	74	
St. L.&S.F. pr. lien 4s, A	47	79	79
Do. adj. 6s	139	81¾	80¾
Do. inc. 6s	223	76	74¾
St. L. Southwest. gen. 4s	24	85¾	
St.P.&K.C. Short Line 5½s	4	79	79
St. Paul Union Depot 5s	10	90	
Seaboard Air Line gen. 4s	6	82	81½
Do. adj. 5s	51	82	81¾
Do. pfd. 5s	27	84	82
Sinclair Con. Oil col. 7s	5	97½	97½
Do. 6½s	3	86¾	86
Sinclair Crude Oil 8½s	2	100½	100
Sinclair Pipe Line 8s	9	94¾	94¾
Southern Pacific 4½s	34	87¾	87½
Southern Pac. col. tr. 4s	15	84¾	83¾
South. Ry. gen. 6½s	4	100½	
Do. gen. 5s	61	102½	101½
Do. con. 5s	11	99	
Do. gen. 4s	15	74	73½
Standard Oil Yel. 6½s	186	99½	99½
Steel Tube 7s	2	106	105½
Tenn. Electric 6½s	5	97¾	97¾
Third Avenue adj. 5s	30	50¾	49¾
Do. 6½s	2	57¾	57¾
Toledo Edison 7s	4	106¾	106
Union El. Lt. & P. 6½s	15	98	
Union Pacific 6½s	2	103½	
Do. 1st 4s	1	87¾	
Do. rv. 4s	1	86	
U. S. Rubber 7½s	11	104½	103½
Do. 5s	10	84¾	84¾
U. S. Steel s.f. 5s	20	101	104¾
Utah Power & Light 5s	1	91½	
Va.-Car. Chem. 7½s, with war	5	53½	
Do. 7s	23	64	63½
Virginian Ry. 5s	11	85¾	85¾
Warner Sugar Ref. 7s	1	100	
Western Electric 5s	11	96	
Western Maryland 1st 4s	4	64¾	
Western Pacific 5s	18	91	91
Western Union 6½s	3	111½	110
Westinghouse 7½	10	108¼	108¼
Wickwire-Spencer Steel 7s	10	77¾	
Willys-Overland 1st 6½s	1	90	
Wilson & Co. s.f. 7½s	8	33½	33
Do. 1st 6s	57	89½	89
Do. rv. 6s	9	45	47½
Yadkin 5s A. V. Ry.	12	95¾	

Total sales of bonds yesterday were $8,437,000 a year ago.

BOSTON STOCKS

[Furnished by A. A. Housman & Co., members all leading exchanges, 315 West Sixth street.]

BOSTON, Sept. 2.—Closing quotations:

	Close— Bid.	Ask.		Close— Bid.	Ask.
Adventure	33	50	Nason Valley	1⅝	2
Algomah	18	20	New Arcadian	21	22
Alpha Cons.	1½	1⅝	Nipissing	7⅞	8
Bing. Mines	16½	17½	N. Butte	4⅝	5
Cal. & A.	85	95	Old Dom.	23½	24½
Calumet	53	53½	Osceola	57	58
Carson Hill	1	1½	Quincy	23½	24
Copper R.	27½	27¾	Shannon	6¾	7
Crown Duly	4⅝	4¾	Shattuck	25	25½
E. Butte	3	3⅛	Sup. & Bos.	6¾	7
Elsmlad	78	77	Sup. Con.	11½	12
Franklin	60	61	St. Lake	2	2½
Granby	3	3⅛	Swift	16½	17
Isle Royale	16	17	United Shoe	46¾	47
Island Creek	141	145	Do. pfd.	21	22½
Do. pfd.	57½	58½	Utah Apex	2½	2¾
Indiana	25	26	Utah Metals	2	2½
Keweenaw	50	60	Victoria	70	75
Lake Copper	21	22	Winona	20	21
Mass. Cons.	1⅛	1¼	Wolverine	57	58
Mayflower Old			Ahmeek	57	59½
Mines	3¾	3½	Elder Copper	3¾	4
Mohawk	58	58½	Ventura Con.	21½	21¾

BOSTON CURB

	Close— Bid.	Ask.		Close— Bid.	Ask.
Bahamas	30	60	Do. P. P.	70	100
Bartoa Oil	75	85	Iron Cap.	7½	8
Belle & A.			Mex. Metals	1½	1¾
Calaveras	1½	2	Crystal	60	70
Chief Cons.	2¾	3	Ghanda	1	2
Con. Cop.	3	3½	Ahmeek	57	59
Crown R.	50	60	Verde Cent.	9½	9¾
Eagle & E.			Verde Wilson	17	18
Gold	1½	2	Krupskin	75	80
Hecla Con.	30	35	Gladden	70	75
Hollinger		3	Mohican	72	74
Majestic	2	2½	Shasta Cop.	1½	1¾
Ohio Copper	1⅛	1⅜	Trinity	60	65
Rexall	15	40	First Nat.		
Tonopah Extens.	2	2½	Bank	98	99
U. P.	50	100	Silver Duke	1½	1⅝

STANDARD OILS

[Furnished by A. A. Housman & Co., members all leading exchanges, 315 West Sixth street.]

NEW YORK, Sept. 2.—Closing quotations:

	Close— Bid.	Ask.		Close— Bid.	Ask.
Borne S.	215	230	Int. Pete.	18½	19
Buckeye	55½	56	Penn. Mex.	33½	34
Chesebrough Mfg.	48	49¼	Prairie Oil	210	211
Continental	43	47	Prairie P.	146	147
Crescent	12	14	Solar Refg.	183	187
Cosa'land	110	115	S. Pipe	80	82
Eureka	95	96	S. W. P. Oil	83½	86
Galena Signal com.	54	57	S. Oil Ind.	57¾	57¾
Old pfd.	112	115	S. Oil Ky.	112	112½
New pfd.	108	110	S. Oil N. Y.	39¾	40
Ill. Pipe	150	160	S. Oil Okla.	27½	28
Ind. Pipe	89	91	Do. pfd.	113½	115
Nat. Trac.	21¾	22	Swan & F.	42	46
N. Y. Trac.	60	65	Vacuum	64½	65
N. Pipe	83	84½	Washington	20½	21
Ohio Oil	61	61½	U. Oil Wash.	241	244

Most of the population of Geneva, Switzerland, live on farms, country places or villas with gardens.

STOCKS AND BONDS IN SAN FRANCISCO

SAN FRANCISCO, Sept. 2.—Following are the closing quotations and sales on the San Francisco Stock Exchange, furnished by Hunter, Dulin & Co., members of the San Francisco and Los Angeles Stock Exchanges, ninth floor, California Bank Building.

STOCKS

	Bid.	Asked
Associated Oil	28½	29
General Petroleum com.		41¾
Do. pfd.	94	
Holly Development	36	
Honolulu Oil	227½	230
North American Oil Con.	222½	225
Pacific Oil	47½	48
Palmer Union com.	3	4
Do. pfd.	18	20
Petroleum Operator		5
Shell Union	15½	15¾
Standard Oil of Cal.	57¾	58
Texas Con. Oil		95
Transcontinental Oil	4⅝	4¾
West Coast S. F. Life	2½	
West States Life	2½	18½
East Bay Water "A" pfd.	86¾	87
Federal Telegraph Co.	3½	3¾
Great Western Power pfd.	97½	97¾
Pac. Gas & Elec. com.	54½	55
Do. pfd.	96½	96¾
Pac. Tel. & Tel. pfd.	90½	91¾
San Joaquin L.&P. pr. pfd.	96½	97½
So. Cal. Edison com.	90½	94
Spring Valley Water Co.	132	133
Oahu Sugar	33½	
Olaa Sugar	3	
Onomea	40	
Pioneer Mills	27¾	
Waialua	28½	
American Bank, S. F.	132	
Anglo-Cal. Trust	203	
Anglo-London-Paris Nat.	105	106½
Bank of Cal. N. A.	244	246
Bank of Italy	244	246
Cent. Nat. Bank, Oakland	195	200
First National, Oakland	190	
French-American Bank	100	
Wells Fargo Un. Tr.	184½	184½
Bankitaly Corporation	104½	
California Packing	87½	88
Magnavox Co. com.	270	
Virden Packing Co.	21	

BONDS.

Albers Bros. 1st 7½s, 1942	101	
Amer. Factors 1st 7s, 1938	103½	103¾
Cal. G.&E. cor. tr. 5s, 1933	99¾	
Do. Unif. A. 5s, 1937	98	
Cal. & Haw. S.R. 1st 7s, '37	110	110½
Cal.-Or. Pwr. 1st 5s, 1942	100	100¼
Do. "A" 7½s, 1941	111	115
Cal. Tel. & Lt. 1st 5s, 1941	102	
City Ins. 1st 5s, 1933-34	97	
Coast Co. L.&P. 5s, 1942	101	
East Bay Water 1st 5½s, A	100½	101
Do. 6s, 1942	100½	
Do. 7½s, 1952	106½	
General Pet. 1st 7s, 1937	104½	105¼
Gt. Western Pwr. 1st 5s, '46	98	
Do. Ref. 7s, 1946	104½	105¼
Do. Ref. 7s, 1950	104½	
L. A. G.&E. gen. 5s, 1954	99	
Do. Ref. 5s, 1950	98	98½
Do. Gen. & Ref. 7s, 1942	104½	
Do. Gen. & Ref. 6s, 1942	104½	
Do. Gen. & Ref. 5½s, '37	101½	101¾
L. A. Railway 1st 5s, 1940	98	
Do. Ref. 5s, 1949	97½	
Miller & Lux 1st 5s, 1931	100½	
Mt. Whitney P.&E. 6s, 1933	98	98½
Nahama Con. Co. 6s, 1933	100	
Orpheum Circuit 7½s, 1931	101½	102
Pac. Coast Ry. 1st 5s, 1940	97	
Pac. Elec. Ry. 1st 5s, 1942	97	
Pac. G.&E. 6s, 1942	104½	105
Do. 1st & Ref. 5s, 1942	97½	
Do. 1st & Ref. 7s, 1949	107½	
Pac. Pwr. & Lt. 1st 6s, 1937	104½	105
Pac. T.&T. col. tr. 5s, 1937	96½	
Do. 1st 5s, 1952	91½	
Palace Hotel 1st 6s, 1925	101½	102
S. Diego Con. G.&E. 5s, '39	98	
Do. 5s, 1949	91½	
S. F.-S.J.&L. 5s, 1952	97½	
S. F. Sta. Ry. 5s, 1940	97	
Sierra & S. F. 1st 5s, 1949	97½	
Stockton Gas & Elec. 5s, '42	104½	
Union Oil of Cal. 1st 5s, '31	97	97½
Do. N. C. 1942	90½	
Western Pac. R.R. 1st 5s, '46	90½	

SALES

Morning session: 2,000 East Bay Water 6s at '42 at 100¾, 2,000 7½s of '30 at 108; 2,000 Gen. Pet. 7s of '31 at 105½, 2,000 at 105¾; 6,000 Miller & Lux 7s of '30 at 103; 8,000 Pac. L.&P. 5s of '42 at 98¾; 2,000 San Joaquin L.&P. "A" 7s of '31 at 105¾; 2,000 So. Cal. Gas 7s of '31 at 103½; 5,000 Spring Valley 5s of '49 at 90½, 100 Aust. Oil at 23¾, 200 Gen. Pet. at 51; 60 Pac. G.&E. pfd. at 95¾, 30 at 95½; 50 Pacific Oil at 47¾, 10 at 47¾, 10 at 47½, 22 at 47¾; 60 Shell Union at 15¾, 100 at 15½; 10 Spring Valley Water 5s at 96, 100 Standard Oil at 57¾.

Afternoon session: 2,000 American Factors 7s of '38 at 103½; 2,000 East Bay Water 7½s at 106; 2,000 Nat. Pet. 6s of '26 at 100¾, 4,000 7s of '37 at 103½; 11,000 Spring Valley 1st 5s of '43 at 99½; 2 Cal. Packing at 87½; 100 Gen. Pet. at 50½, 100 at 51, 70 at 50½; 10 Pac. G.&E. pfd. at 95½; 2 Cal. Packing at 87½; 1,100 North American Oil at 22½; 100 Pacific Oil at 47¾, 100 at 47½; 70 Shell Union at 15½; 5 So. Cal. Edison 7s pfd. at 106¾.

Population of Geneva, Switzerland, is 600,000.

LIBERTY BONDS

(Quotations in dollars and thirty-seconds furnished by bond department, Bank of Italy.)

LOS ANGELES

	Bid.	Asked.
First 3½s	101-19	101-20
First 4¼s	101-24	101-26
Second 4¼s	100-27	101-1
Fourth 4¼s	101-28	102
Third 4¼s	101-29	102-2
Fourth 4¼s	101-26	101-31
Treasury 4¼s	104-21	104-28

SAN FRANCISCO

	Bid.	Asked.
First 3½s	100-30	100-31
First 4¼s	101-24	101-30
Second 4¼s	100-28	101
Third 4¼s	101-29	102-2
Fourth 4¼s	101-26	101-31
Treasury 4¼s	104-22	104-27

MINING STOCKS IN SAN FRANCISCO

SAN FRANCISCO, Sept. 2.—Following are the closing quotations on the San Francisco Stock Exchange, furnished by Logan & Bryan, 650 South Spring street.

	Bid.	Asked.
Goldfield District—		
Booth		.01
Blue Bell		.01
Combination Fractional	.01	.02
Florence	.11	.12
Goldfield Con.	.04	.05
Kewanas		.01
Jumbo Extension	.02	.03
Lone Star	.05	.06
Ora		.01
Silver Pick Cons.	.01	.02
Manhattan District—		
Manhattan Con.	.01	.02
White Caps	.03	.04
Grandma	.01	.02
Spearhead Gold	.06	.07
Cracker Jack	.04	.05
Great Bend	.01	.02
Sandstone Kendall	.01	.02
Red Hill Florence	.02	.03
Comstock District—		
Con. Virginia	.04	.05
Hale & Norcross	.10	.12
Mexican	.13	.15
Ophir	.04	.05
Savage	.03	.04
Sierra Nevada	.04	.05
Union	.11	.12
Tonopah District—		
Belmont	.39	
Cash Boy	.01	.02
Gypsy Queen	.01	.02
Halifax	.01	.02
Midway	.02	.03
Nonpareil Pittsburg	.03	.04
Rescissory	.01	.02
North Star	.03	.04
Rescue Eula	.02	.03
Tonopah Extension	2.00	2.05
West End	.04	.05
Tonopah Divide	.39	.40
Other Districts—		
Nevada Hills	.34	.35
Round Mountain	.12	.13
United Western	.03	.04
Boundary	.12	.13
Development	.03	.04
Jib Coal	.01	.02
New California	.07	.08
Silver King	.02	.03
Simon	.01	.02
Sutherland	.01	.02
Silversmith	.01	.02
West End Extn.	.21	.22

CLOSING QUOTATIONS AT SALT LAKE CITY

[EXCLUSIVE DISPATCH]

SALT LAKE CITY, Sept. 2.—Closing quotations:

	Close.		Close.
Alta Mish.	.01	Lenora	.09½
Alta Tus.	.00½	Mammoth	.33
Bingham	.01	Nana Valley	1.20
Bit Hill	.02	Reeser	.05
Big Cot. Coal	.02	Rich Utah	.30
Central Eureka	.01	Salsbury	.01
Col. Basalt	.12	Sn. Standard	.02½
Colo Con.	.00½	Ohio Copper	1.00
Crown Point	.01	Park City Mines	4.25
Cardiff	.06	Park Bingham	.09½
Grow	.01	Park Utah	2.50
Daily	2.00	Plutus	.04
Dragon	.01	Prince	.04½
Emma Silver	.00½	Rico Arg.	.04
Eureka Mines	.01	Sc. Standard	.00½
Crown Point	.00½	Silking Con.	.01
Ella Coal	.01	Silking Coal	4.50
Ely Con.	.01	Sioux Mines	.02½
Grand	.17	Sc. Iron Element	.02
Eureka Bullion	.07	Tintic Standard	8.25
Hecla	.01½	Utah Con.	.01
Iron Blossom	.01	Union Chief	.02
Iron King	.01	West Toledo	.07½
Keystone	.04	Walker Mining	2.65
Kennebec	.01	Wellington	.00½
Little Bay	.02	Yankee Con.	.01
Lehi Tintic	.04½	Zeus	.04½

FLAXSEED MARKET

[EXCLUSIVE DISPATCH]

DULUTH, Sept. 2.—Flaxseed close: Flax on track, 1.24@2.43; arrive, 1.32; arrive September, 1.33; September, 1.21; October, 1.19½; November, 1.20; December, 2.17½; May, 1.22.

Minneapolis: Close: Flax demand good; No. 1 seed on spot quoted at 2.19@2.35; to arrive at 2.19@2.21½. Receipts, 91 cars; last year, 128 cars; shipments, 2 cars; last year, 4 cars.

RAW SUGAR FUTURES

[BY A. P. NIGHT WIRE]

NEW YORK, Sept. 2.—Raw sugar, 5.65; refined, 6.90@7.15.

September Investment Recommendations

MUNICIPAL

	Maturity	Priced to Yield
Los Angeles School 4¾s	1951	4.40%
*City of Perris 6s	1927-34	5.00

IRRIGATION AND RECLAMATION

*Turlock District 6s	1947-48	5.10
*Merced District 6s	1950	5.50
*Glenn-Colusa District 6s	1929-38	5.50
*Reclamation District No. 833 6s	1928-37	6.00
Williams Irrigation District 6s (Consolidated with Glenn-Colusa)	1942-61	6.00

PUBLIC UTILITY

American Gas & Electric 6s	2014	6.30
Indiana Hydro-Electric Power 6s	1951	6.35
*Arizona Power Company 6s	1947	6.35
Southern Arizona Power 6½s	1938	6.90

CORPORATION

*Medico-Dental Building 6s	1939	6.00
Terminal Development Co. 7s	1932	6.65
*Balboa Building 7s	1929-38	7.00
Louisiana Celotex Co. 7s	1932	7.00
Santa Rita Hotel Corporation 6s	1926-34	7.00
Golden State Orchard 7s	1928-36	7.00
*W. S. Sparr 7s	1928-31	7.00
Milner Corporation 7½s	1929	7.50
Old Ben Coal Corporation 7½s	1934	7.50
Compagnie Du Boleo 8s	1930	7.75

INVESTMENT STOCKS

	Price	Income
North American Company 6% Preferred ($50 par)	48.00	6.25
L. A. Gas & Electric 6% Pfd.	90.00	6.67
So. Calif. Edison 6% Pfd.	90.00	6.67
Pacific Cottonseed Oil 8% Pfd.	100.00	8.00
Foster & Kleiser Common ($10 par)	10.00	9.00
White House (Raphael Weill) common	Market	

*Legal Investment for Savings Banks in California

STEPHENS & COMPANY

724 South Spring Street — Los Angeles

Telephone TRinity 8881

SAN DIEGO PASADENA OAKLAND SAN FRANCISCO

WM. R. STAATS CO. TRinity 8841 BONDS

640 So. Spring St. Los Angeles Orders executed in Listed Securities

SAN FRANCISCO SAN DIEGO PASADENA

Merrill, Lynch & Company

(MEMBERS NEW YORK, CHICAGO, DETROIT, CLEVELAND STOCK EXCHANGES)

621-623 I. W. VAN NUYS BUILDING PHONE TUcker 8210

BONDS—Municipal—Corporation—Public Utility

LOANS—Building and Real Estate

ROBERT MARSH & CO., INC. 800 MARSH-STRONG BLDG. PHONE TRinity 1191

DON'T buy, trade or sell Los Angeles Real Estate until you have read this book

Plain straightforward answers to questions everyone is asking. Easy to read—worth reading. Mail the coupon for your copy today.

EQUITABLE REALTY COMPANY
Lincoln Building - Los Angeles, Calif.

Send me a copy of "Facing the Facts about Los Angeles"

Name _____

Address _____

THE MEN

The following men (who have invested $625,000 of their own money in the business), compose the directorate of the West American Finance Company, and insure its success.

H. O. HARRISON, San Francisco, *President.*
President H. O. Harrison Co., distributor of Hudson and Essex cars for northern California; V.-Pres. J. E. French Co., dealer in Dodge Bros.' motor cars in San Francisco and Bay counties.

P. H. GREER, Los Angeles, *V.-Pres.*
Pres. Greer-Robbins Co., distributor of Hupmobile cars for entire State of California, and of Chrysler and Maxwell cars for Southern California.

J. E. FRENCH, San Francisco, *V.-Pres.*
President J. E. French Co., dealer in Dodge Bros.' motor cars for San Francisco and Bay counties.

A. D. PLUGHOFF, San Francisco, *Vice-Pres. and Treas.*
V.-Pres. and Gen. Mgr. J. W. Leavitt & Co., distributor of Oakland cars for northern California and of Oldsmobile cars for the entire State of California.

THOS. R. LAMB, Los Angeles, *Vice-Pres. and Secy.*
Pres. Thos. R. Lamb, Inc.; V.-Pres. and Gen. Mgr. West American Insurance Company.

FRED S. HAINES, San Francisco, *V.-Pres. & Gen. Mgr.*
Pres. Fred S. Haines Company.

P. H. LYON, San Francisco, *Director.*
Pres. Chanslor & Lyon Automotive Equipment.

GEORGE DUNTON, Santa Ana, *Director.*
Dealer in Ford and Lincoln cars.

C. W. McCABE, San Diego, *Director.*
Dealer in Dodge Bros.' motor cars.

R. C. FOERSTER, San Francisco, *Director.*
Attorney.

HOWARD BRICKELL, San Francisco, *Director.* Insurance.

JOSEPH MUSGROVE, Los Angeles, *Director.*
Attorney.

F. B. CAMPEN, San Jose, *Director.*
Normandin-Campen Co., dealer in Hudson, Essex and Pierce-Arrow and Mission Motor Car Co., dealer in Chevrolet cars.

FRED SHINGLE, San Francisco, *Director.*
Pres. Shingle, Brown & Co., Inc.

J. C. HARRISON, Stockton, *Director.*
Pres. J. C. Harrison Co., dealer in Hudson and Essex cars.

VINCENT WHITNEY, San Francisco, *Director.*
V.-Pres. Carstens & Earles, Inc.

A. F. LEMBERGER, San Francisco *Director.*
Attorney.

W. J. DODD, Los Angeles, *Director.*
Architect.

H. H. HELBUSH, Los Angeles, *Director.*

A. L. KING, San Francisco, *Director.* Realtor.
Secretary and Director, H. O. Harrison Co.

E. B. KING, San Francisco, *Director.*
King Lumber Co.

G. B. MORRIS, Los Angeles, *Director.*
Auditor Greer-Robbins Co.

Complete descriptive circulars of West American Finance 8% preferred stock, which we are offering at $10 per share, par, with valuable common stock Rights, will be mailed upon receipt of your name and address.

CARSTENS & EARLES
Incorporated
Stock Department 633 Title Insurance Bldg.

Here is a Preferred Stock issue that stands the ACID TEST

E. Elias, president and general manager of this highly successful manufacturing industry.

Phil Katz, vice president, equally responsible for remarkable success of Elias-Katz.

W. H. Daum and Staff are glad to have prospective investors ask their own bank regarding investments offered by this house.

It is an 8% cumulative preferred issue, participating in further profits up to 12%. This issue constitutes a first lien on all net assets.

Net tangible assets today are more than $232 for every $100 capital liability.

The Elias-Katz Shoe Factories is an established concern located at 132-134-136 N. Los Angeles street with an average of 16,000 pairs of shoes in various stages of construction daily and employing approximately 200 skilled workers.

It sells every pair of shoes it makes on advance orders and at a good profit.

It makes only women's and misses' shoes.

Women and misses today demand as much individuality in shoes as in hats, and because of rapidly changing styles quick manufacture and delivery become imperative.

It takes local retailers 8 to 12 weeks to get delivery from eastern factories and 4 weeks from Elias-Katz.

Elias-Katz shoe patterns come from the same sources as those of eastern factories, and can be put on the local market weeks earlier.

Elias-Katz manufactures and sells on the Coast better shoes for less money than eastern competitors.

Practically every big store in Los Angeles handles Elias-Katz shoes.

How Money Will Be Used

The Elias-Katz Shoe Factories could sell twice as many shoes as it does were additional capital available. Money is needed to construct a factory with more room than the present leased quarters affords. Money is needed to expand the business which in turn means lower production cost and a more complete line of shoes.

The common stock of the Elias-Katz Shoe Factories is held entirely by the officers and employees of the company. These men have pioneered the way with their own money. The net worth of the company's holdings has increased in 3 years from $35,000 to more than $263,000. They have carried the business beyond the experimental stage, demonstrating that manufacturing of shoes in Los Angeles is a highly profitable business with a big future. Their business has grown until expansion is necessary. Now they offer you an opportunity to become their partner on a preferred basis, with all the company's present assets, established business and experience safeguarding your investment, and in addition, the right to participate in profits up to 12%. Here is a sound investment. Coupon will bring complete data.

W. H. DAUM & STAFF
756 SO. SPRING ST.
Sound Dividend-Paying Investments

T 9-3-24

W. H. Daum & Staff,
756 So. Spring St.
Without obligation to me send full data about your 8% preferred stock and its participating feature.

Name .....

Address .....

Attractive Securities

for Investment of your September Funds

Our September Bond Circular covering a broad range, lists more than 65 issues recomended for investment at this time.

Circular will be mailed upon request.

The National City Company

Offices in more than 50 cities

512 West 6th Street
Los Angeles
Telephone TRinity 7021

For Your Convenience

PRUDENTIAL Term Certificates are issued at any time, for any amount from $100 up, in even hundreds—exactly accommodating your surplus funds, whether large or small.

We guarantee to redeem these Certificates in cash at par after one year. 6% interest begins the day the Certificates are issued and runs to date of withdrawal.

What other investment offers you similar convenience with 6% income?

Investigate today

Under State Supervision

PRUDENTIAL BUILDING-LOAN ASSOCIATION

$2,000,000.00

523 So. Spring St.
Phone TRinity 4506
LOS ANGELES

METAL MARKETS

Daily Review
[EXCLUSIVE DISPATCH]

CLEVELAND, Sept. 3.—Daily Metal Trade today says: "Western railroads join with eastern in planning to buy money cars and steel rails. Structural steel bookings for building purposes are large throughout Middle West, reaching 12,000 tons in Chicago alone. Valley Pittsburg and Chicago sheet mills gradually expand rates of operations and orders increase slowly in volume. Copper closed at New York at 13¾@13¾c, Zinc firm at 4.37½@4.50, but lead quiet 3 cents St. Louis. Tin strong at 33.38."

CLOSING QUOTATIONS ON BOND EXCHANGE

SAN FRANCISCO, Sept. 3.—Following are the official quotations at the San Francisco Stock and Bond Exchange, furnished by Logan Bryan, 626 South Spring Street:

	Bid.	Asked.
Miscellaneous Bonds—		
Amer. Sugar Pr. '27	100¾	...
Amer. Sugar Pr. '28	100	...
Associated Oil 6s, '38	100¾	100⅝
Cal.-Nev. R. R. 6s, '27	100	...
Cal.-Or. Pr. 7½s, '41	107½	...
Cal. Pet. 5½s, 1933	97¾	98
Cal. Pet. 7½s, 1938	107¾	108¼
General Pet. 6s, '39	97¾	98
Pet. 7s, 1931	100¾	...
S. W. Power 7s, '31	100	...
Pet. 6s, 1935	97¾	...
Pet. 6s, 1936	97¾	...
Holly Sugar 7s, 1932	97½	97¾
L. A. G. & E. 6s, 1934	100¾	...
Pet. 5½s, 1927	99¾	...
Pet. 5½s, 1928	99¾	...
Pet. 5½s, 1929	99¾	...
L. A. Pac. Gtd. 5s, '30	77	79
Pet. 1st 5s, 1931	99¾	...
Pet. 1st 5s, 1932	99¾	...
L. A. Ry. 1st 5s, 1940	99¾	...
Pet. 1st 5s, 1941	99¾	...
Pet. 1st 5s, 1942	99¾	...
Pet. 1st 5s, 1943	99¾	...
Pet. 1st 5s,

MARKET REVIEW

[EXCLUSIVE DISPATCH]

NEW YORK, Sept. 2.—In today's market there was little or nothing of the "resumption of activity after Labor Day," commonly predicted but without good reason. The business community certainly got back to its desk on that occasion, usually, however, to find an accumulation of old matters which must be disposed of, and the investigating public will hardly have its mind adjusted to the fall-street routine.

Most of the markets acted as might have been expected under the circumstances. Stocks advanced, then lost most of the early gain, ending wholly irregular. Foreign exchange rates went slightly higher, but hardly held the advance. Bonds were firm with little change. Even wheat and corn, after a somewhat rapid advance, showed the movement and closed after Saturday.

The only incident which might be considered as characteristic of the season was the moderate rise in call money, which went to 3 per cent after two consecutive months of a 3 per cent rate on the stock exchange and a lower interest in the street. This advance which was of little importance unless regarded as a sign of the money market's trend, presumably represented Wall street's bid to retain out-of-town bank balances for which other markets were finding opportunity for use at home on better terms than the August Wall street rates. The same thing happened on the first day of September in the two past years; with, however, a relapse to the lower rates before the end of the week. Rates for time money did not change at all today, possibly because of the higher call rate. The only advance on the stock exchange was checked, the greater part of the forenoon gains of half a point or more, where it closed. This left the day's net changes entirely irregular, divided between advances and declines. The market's action was quite without significance. The amount of business done was close to last week's average.

Stock Prices See-Saw

[BY A. P. NIGHT WIRE]

NEW YORK, Sept. 2. — Stock market averages:

	20 Industrials	20 rails
[illegible]	94.01	$1.32
[illegible]	94.00	91.27
[illegible]	94.01	91.16
[illegible]	94.01	93.16
Sales—910,700.	94.37	91.00

Stock prices see-sawed in today's relatively dull session, closing sections showing a curious mixture of gains and losses.

Trading prices were strong as result of a fairly large accumulation of week-end buying orders, augmented by the progress made in getting the Dawes plan into effect and increasing indications of revival in trade. When these plans had been executed the market turned dull, inviting a resumption of profit-taking and short selling. All offerings were well absorbed and the market stiffened after midday only to run off again at the close.

One of the most interesting features of the session was the advance in call money which had ruled unchanged at 3 per cent since July 8 to 2 1-2 per cent and thence to 3 per cent, where it closed. The increase was generally attributed to the heavy first of the month requirements, the preparations for the government's billion-dollar turnover September 15 and the flow of funds to the interior for crop-moving purposes. Time money rates also stiffened slightly, sixty to ninety-day loans on mixed collateral being quoted at 3 3-4 to 3 instead of 2 1-2 to 3, and the four to six months maturities ruling at 3 1-4 to 3 1-2 instead of 3 to 3 1-2. Commercial paper rates were unchanged.

Most of the standard industries showed recession at the close. United States Steel common, which had touched 110 1-4, closed at 109 3-8, off 3-8. American Can broke from 135 1-2 to 133 1-2 and then rallied a point, showing a net loss of 1 1-8. Baldwin closed 1 1-4 lower at 123 3-4, after having sold as high as 125 7-8.

A spirited demand for a number of the motors and motor accessories was in evidence just before the close. Nash Motors was run up 4 1-2 points to a new 1924 high at 132 1-2, and Studebaker touched a new top at 39 1-4. Stromberg Carburetor soared 4 points to 71, Stewart Warner Speedometer closed 3 1-4 higher at 57 1-4, and American Bosch Magneto showed a net gain of 1 1-2 at 29 1-2. Earlier in the day, the Maxwell Motor issues touched new peak prices but later forfeited their gains.

The rails showed more stability than the industrials with Prisco common, Missouri Pacific preferred and Katy common selling at new high prices for the year. Lackawanna crossed 128 and then fell back to 127 2-3, up 2 1-4, while Erie first and second preferred, Delaware and Hudson, Louisville and Nashville and Pere Marquette preferred closed a point or more above Saturday's final quotations.

Good buying also was noted during the day in Brooklyn Union Gas, North American, Manhattan guaranteed certificates, Boston Cereal, Fleischmann, Foundation Company and Texas Gulf Sulphur, all of which broke through their previous high levels.

With few exceptions, net losses were held to a point or less, some of the conspicuous heavy spots being General Electric, American Tobacco B, Colorado Fuel and United States Cast Iron Pipe.

Foreign exchange trading was quiet with most of the European currencies showing only nominal changes. Special activity took place, however, in Belgian francs, which were run up about 5 points to around 5.08 cents, and in Argentine paper pesos, which touched 35 cents as against a close of 34 3-8 last week. French francs were quoted about 1 1-4 points higher at 5.41 1-2 cents and demand sterling eased about 3-4 of a cent to 4.43 1-8.

LIVE-STOCK MARKET AT VARIOUS CENTERS

[Furnished by Federal-State Live-Stock Market News Service, 103 Exchange Building, Stockyards.]

ESTIMATED RECEIPTS

	Cattle	Calves	Hogs	Sheep
Los Angeles	800	600	1,200	500
Chicago	18,000	2,000	43,000	35,000
Kansas City	19,000	4,000	8,500	8,000
Omaha	16,000	1,000	14,500	48,000
St. Paul	1,600	1,400	4,500	1,200
Denver	2,400	250	1,500	4,600
Ft. Worth	2,500	1,000	800	100
Total 7 markets	59,100	11,250	73,000	97,300
Week ago today	41,800	9,250	68,850	89,150

The following table gives the estimated receipts by cars of cattle, calves, hogs and sheep direct to packers and on sale at yards. This information is obtained from the live-stock control committee and is based on permits issued for incoming live stock. To compute by head multiply cattle by 28, calves 75, hogs 85 and sheep 160.

Cattle receipts direct to packers compiled from midnight to midnight.

	—Cattle—		—Calves—		—Hogs—		—Sheep—	
	Direct	p'k'd.	direct	p'k'd.	direct	p'k'd.	direct	p'k'd.
Sept. 3	57	22	3	1	9	4	11	6
Sept. 4	6	20	0	5	13	14	4	0
Sept. 5	3	10	1	0	8	1	0	0
Sept. 6	1	0	2	0	10	0	13	0

Cattle receipts direct to packers compiled from midnight to midnight.

	Cattle	Calves	Hogs	Sheep
Yards	1,340	722	1,874	425
Direct (earlier)	32	4	11	15

LOS ANGELES MARKET

CATTLE—Narrow demand developed for the moderate run of fresh arrivals and the 260 held over cattle from yesterday. Only a small percentage of offerings were sold and prices on both steers and cows were generally 25@50c lower for the week. One load common 973-pound steers cashed for 6.00, while a few on the canner order sold downward to 3.00 and below. Part load good 1261-pound steers realized 6.25. Odd head good weighty cows cashed for 5.25@5.50, however, the bulk of fat cows and heifers turned from 4.00@4.75. Canners and cutters in a small way went over from 1.75@2.00. Few bulls sold at strong prices with bolognas upward to 4.10 and a good 1290-pound beef bull at 5.00. Four loads good 1323-pound mariher steers sold late late at 5.50.

CALVES—Liberal run of southwesterns, coupled with 380 held over from yesterday, met narrow demand and only a few sales were made at unevenly lower prices. A small lot of good 125-pound calves turned for 8.00. Medium 100 to 215-pound range calves turned from 6.50@7.00, while 225-pound averages cashed for 5.50. A load of medium 428-pound heifers realized 4.50.

HOGS—Freight arrivals estimated at 1300, coupled with 813 head held over, met a slow draggy market and only a few sales were made up to a late hour. Extreme top, paid for 197-pound butchers, was 11.40, while bulk sold downward to 11.25, however, bids were sharply lower on the late arrivals, generally 15@25c lower than the opening. Packing sows cleared largely for 8.50, a load lot making that price. Bulk late sales 11.00@11.25.

SHEEP—The two loads of lambs, total fresh arrivals, coupled with 433 held over from yesterday, met narrow demand and only a few sales being made at a late hour. Strictly choice handy weight wooled lambs are quotable up to 12.50.

QUOTATIONS

SLAUGHTER CATTLE AND CALVES—Steers, 1100 pounds down, good 7.75@8.75; medium 6.75@7.75; common 4.00@6.75; heifers, 850 pounds up 6.25@6.00; common and medium all weights 3.50@5.25; cows, good 5.00@5.50; common and medium 3.10@5.00; canner and cutter 1.50@3.00; bulls, good (beef yearlings excluded) 4.00@4.75; canner to medium bolognas 2.50@4.00; calves, medium to choice 190 pounds down 6.50@9.00; calf and common 190 pounds down 4.00@6.50; medium to choice 150 to 300 pounds 6.00@8.00; medium to choice 300 to 500 pounds 4.75@7.50; calf and common 190 pounds up 3.50@6.50.

HOGS—Medium weight 200 to 250 pounds, medium to choice 10.75@11.35; light weight 140 to 200 pounds common to choice 11.00@11.40; light lights 130 to 140 pounds common to choice 10.75@11.25; packing hogs, smooth 8.00@8.75; packing hogs, rough 7.00@8.00; slaughter pigs 130 pounds down, medium, good and choice 8.75@10.75. (Shelf or oily hogs and roasting pigs excluded in above quotations.)

SLAUGHTER SHEEP AND LAMBS—Lambs, medium to choice 65 pounds down 10.00@12.50; all weights, cull and common 7.50@10.00; yearling wethers, medium to choice 7.00@9.00; ewes, common to choice 3.75@6.00; canners and culls 2.00@3.75.

Outside Markets

[BY A. P. NIGHT WIRE]

SOUTH ST. PAUL (Minn.) Sept. 2.—Cattle, receipts 1050; steady; run mostly holdovers and fresh native grassers; one load dry lot yearlings available around 9.25; bulk grass steers 5.50@7.00; grass fat she stock 3.25@4.25 for cows; upward to 5.50 for heifers; canners and cutters mostly 2.25@3.00; few oil shells 2.00; bologna bulls steady 2.50; stockers and feeders, moderately active, steady 4.25@6.00; top feeders early 7.00.

Calves, receipts 1400; steady; practical packing top 10.50.

Hogs, receipts 4300; generally 15@25c higher; better grades light butchers show minimum advance; top 10.60; bulk good and choice 180 to 250-pound averages 9.75@10.60; packing sows mostly 8.75@8.90; bulk better feeder pigs 7.75.

Sheep, receipts 1200; fat lambs 25 cents lower; bulk better natives 12.50; unstrimmed sorts 11.50; culls 8.00; season, few early sales handy weights over 5.50; bucks 25 cents lower.

PORTLAND (Or.) Sept. 2.—Cattle and calves nominally steady; receipts 58.

Hogs, steady; receipts 465; slaughter pigs 150 pounds down, medium, good and choice 8.50@9.50; feeder and stocker pigs 70 to 130 pounds common, medium, good and choice 7.00@8.00.

Sheep and lambs steady; receipts 338.

OMAHA (Neb.) Sept. 2.—Hogs, receipts 24,000; mostly 10@15c higher; bulk 250 to 300-pound butchers 9.50@9.75; top desirable 180 to 200-pound weights 9.25@9.50; packing sows mostly 8.50@8.85; smooth grades up to 9.00; bulk of all sales 8.70@9.75; average cost Saturday 9.01; weight 260.

Cattle, receipts 17,000; fed steers and yearlings moderately active, 15@25c higher; bulk 8.50@10.40; several loads medium weight steers 10.50@10.60; part loads 11.00; grass cows and heifers mostly steady; vealers and bulls steady to weak; stockers and feeders steady to weak; early closing fully steady; bulk grass cows and heifers 3.50@5.25; heifers up to 5.75; canners and cutters 2.25@3.25; bolognas bulls 2.50@2.75; heavy beef bulls 4.00@4.50; practical real top 9.50; stockers and feeders 5.50@7.00; feeders 5.50@7.00.

Sheep, receipts 43,000; slow, early sales killing classes mostly 50 cents lower; native lambs 12.50; western fat range lambs 12.50@12.60; handy weight ewes 4.50@5.00; feeders fairly active, steady to strong; better grades western feeding lambs 12.60@13.50; top 13.70; Nevada feeders downward to 11.50; aged breeding ewes 6.25@7.00.

ST. JOSEPH (Mo.) Sept. 2.—Hogs, receipts 5000; steady to 15 cents higher; top 9.90; bulk 9.35@9.75.

Cattle, receipts 2500; steady to 15 cents higher; bulk of steers 7.75@9.75; top 10.25; cows and heifers 3.25@9.25; calves 4.50@10.00; stockers and feeders 4.25@8.00.

Sheep, receipts 6000; slow; lambs 15.25@15.50; ewes 5.00@5.75.

SAN FRANCISCO, Sept. 2.—Hogs, heavy weight none; medium weight 9.00@10.50; light weight 10.50@11.50; light lights 10.00@11.00; packing smooth 8.00@9.00; rough 7.00@8.00; slaughter pigs none.

Cattle, steers, good 7.50@8.50; medium 6.50@7.50; common 5.00@6.50; cows, good and choice 4.75@5.25; common, medium 2.50@4.50; bulls 3.00@3.75; calves 190 pounds down 7.50@8.00; 190 pounds up 2.50@7.50.

Sheep, lambs 94 pounds down 10.50@11.50; all weights 7.50@9.50; yearling wethers 6.00@7.00; wethers two years up 5.00@6.00; ewes 3.00@4.50.

CHICAGO, Sept. 2.—Hogs, receipts 43,000; quality kind 10@15c higher; under weight and lower grades slow; top 10.90; bulk good and choice 190 to 225-pound averages 9.80@10.30; desirable 140 to 180-pound weights largely 9.60@9.90; majority packing sows 8.60@9.10; bulk better strong weight slaughter pigs 7.50@7.75; heavy weight hogs 9.00@10.25; medium 9.90@10.35; light 9.25@10.35; light lights 7.50@10.15; packing hogs smooth 8.50@9.35; packing hogs rough 8.30@8.50; slaughter pigs 6.50@8.00.

Cattle, receipts 13,000; active; opening demand fairly broad; best steers and yearlings unevenly 25@40c higher; spots more; early top long yearlings 11.00; numerous loads 10.00@10.75; comparatively few choice heavies here; weighty steers in instances showing full advance; grass offerings showing upturn; bulk early sales to killers 6.50@7.00; few lots to feeder buyers 4.75 downward; fat she stock 25 cents higher; more in spots on desirable beef heifers; canners strong; bulls strong to 25 cents higher; beef bulls showing most upturn; vealers higher; bulk around 13.00; early to packers; stockers and feeders fairly active; steady; spots higher.

Sheep, receipts 28,000; dull; few early sales fat native lambs around 25 cents lower at 13.00; few to city butchers 13.25@13.75; sorting light; early bids on western 25@50c lower; no early sales; bulk of run feeders; sheep steady; odd lots fat ewes 4.00@5.75; no action on feeding lambs; talking lower.

KANSAS CITY (Mo.) Sept. 2.—Cattle, receipts 19,000; calves 4000; beef steers and yearlings barely active; strong to 25 cents higher; grain-fed handy weights and yearlings showing most advance; top long yearlings 10.65; best handy weights 10.45; choice heavy steers held above 10.00; stockers 5.50@7.75; she stock strong to 15 cents higher; bulk grass cows 3.50@4.50; canners and cutters 2.15@3.15; bulls steady; bolognas mostly 2.75@4.50; calves 25@50c lower. Practical top veals 10.00; bulk medium weights 8.00@7.50; heavies 4.00@6.00; stockers and feeders slow, steady; bulk 4.75@7.25; thin cows and heifers 3.25@4.50; bulk 3.75@5.00; stock calves steady; bulk 5.00@7.00.

Hogs, receipts 8500; mostly 10@15c higher than Monday's average; shipper top 9.85; packer top 9.75; bulk of sales 9.10@9.85; bulk good to choice 180 to 300-pound averages 9.60@9.80; light lights slow; around steady; packing sows 8.50@8.70; stock pigs strong to 25 cents higher; bulk 7.00@7.25.

Sheep, receipts 8000; lambs steady to 25 cents lower; best natives 12.60; better grades mostly 12.50@12.60; odd lots sheep steady.

NEW YORK STOCK EXCHANGE

(Official quotations as reported yesterday to E. F. Hutton & Co., members of the New York Stock Exchange, 643 South Spring street.)

NEW YORK, Sept. 2.—Following are closing prices, sales, high and low quotations, net change today, and high and low for 1924:

High. 1924.	Low. 1924.	Div. rate.	Stock—	Sales.	Open.	Low.	High.	Close. Bid.	Net change.
89½	73½	6	Adams Express	.....	.....	.....	.....	88	.....
12¾	6	.....	Advance Rumley	.....	.....	.....	.....	11½	+ ¼
41½	39½	3	Do. pfd	.....	.....	.....	.....	39½	+ ½
62⅞	47½	4	Air Reduction	.....	.....	.....	.....	59½	.....
11¾	4½	.....	Ajax Rubber	600	9¾	9¾	9¾	9¾	— ⅛
1½	⅝	.....	Alaska Juneau	.....	.....	.....	.....	1	.....
70	65	4	Allied Chemical	1,200	71	70	71	70	— ½
69½	41¾	4	Allis Chalmers	600	64½	64	65	65	.....
100½	92	7	Do. pfd	.....	.....	.....	.....	96	.....
17¾	7¼	.....	Am. Agricultural Chemical	.....	.....	.....	.....	13½	.....
48⅝	18¾	.....	Do. pfd	300	39½	38	37¾	37¾	+2 ⅝
49½	36	4	American Beet Sugar	200	41¾	41¾	42	41¾	.....
77	6	6	Do. pfd	200	75	74½	75	74	+2
287¾	221½	.....	American Bosch Magneto	400	285½	283½	285½	285½	+1½
130½	65¾	8	American Can	35,500	134½	132½	134½	133½	— ½
116½	109	7	Do. pfd	200	113	113	113	114½	.....
178	155½	12	American Car & Foundry	100	169	169	169	169¼	— ¼
123	118¾	7	Do. pfd	.....	.....	.....	.....	122¾	— ¼
25½	14¾	.....	American Chicle	.....	.....	.....	.....	20½	.....
.....	.....	.....	American Cotton Oil	.....	.....	.....	.....	10	.....
65½	21¾	.....	American Drug	900	5	4¾	5	4¾	— ⅛
122½	88	6	American Express	.....	.....	.....	.....	118½	+ ½
121½	85	7	American Hawaiian Power	1,200	116½	116½	116½	117	+ ½
13¾	7¼	.....	American Hide & Leather	300	11	11	11	10½	+ ½
65	50½	.....	Do. pfd	200	63	63	63	63	.....
74	73	7	American Ice	100	78	78	78	78	— ½
29½	17¾	.....	American Int'l Corporation	2,000	29	28	29½	28	.....
12¼	10	1	American La France	100	10½	10½	10½	10½	+ ¼
32⅜	15¾	.....	American Linseed	.....	.....	.....	.....	18	.....
45	35	.....	Do. pfd	.....	.....	.....	.....	39	.....
89¾	71½	6	American Locomotive	2,800	82¾	81½	82¾	81¾	— ¼
120½	110¾	7	Do. pfd	.....	.....	.....	.....	119	— ¼
49¾	38¾	3	American Metal	600	46¾	46	46¾	46¾	+ ¼
119½	94½	4	American Radiator	500	117¾	117	117¾	117¾	+ ¾
71	51	½	American Safety Razor	7,600	71	70¾	71	71	+ ¾
15¾	10¾	.....	American Ship & Com	200	13½	12¾	13½	13¼	+ ¼
78½	57½	7	American Smelt. & Ref.	11,400	78¾	78½	77½	78¼	.....
105	98	7	Do. pfd	.....	.....	.....	.....	104	.....
150	134	12	American Snuff	.....	.....	.....	.....	140	.....
40½	33½	3	American Steel Foundry	600	37	37	37¾	38½	.....
81¾	39¾	3	American Sugar Refining	4,400	47½	47½	48¾	48	+ ⅛
89½	78	.....	Do. pfd	300	86¾	86½	87	86	— ¼
38½	6¾	.....	American Sumatra Tobacco	.....	.....	.....	.....	7¾	+ ¼
130½	121½	8	American Tel. & Tel.	2,100	125	127¾	128	127¾	+ ¾
157	139¾	12	American Tobacco	200	153½	153½	154½	154½	+ ¾
153	120½	12	Do. Class B	1,100	151½	150	151½	149	.....
120	48	.....	American Water Works	200	110½	110½	110½	110	— ½
79½	62	7	American Woolen	2,500	76½	75¾	76¾	77	— ½
102¾	94¾	7	Do. pfd	.....	.....	.....	.....	100½	.....
7	1½	.....	Am. Writing Paper pfd	.....	.....	.....	.....	4	.....
10½	7	.....	American Zinc	200	9	9	9	9¼	.....
24¾	24	.....	Do. pfd	200	25	25	25	25	.....
42	28½	.....	Anaconda Copper	2,700	40¾	40¾	41	40¾	— ¼
69¾	57½	7	Armour, pfd	100	60½	60½	60½	60	.....
139	79	8	Associated Dry Goods	100	121	121	121	120½	+ ½
34¾	27½	1½	Associated Oil	900	29¾	28¾	29¾	28¾	— ¼
10¾	6	.....	Atchison	1,100	10	10	10	10	— ¼
114	112	.....	Do. pfd	.....	.....	.....	.....	113½	.....
1,400	1,400	.....	Atlantic Coast Line	1,300	1,400	1,400	1,400	1,400	.....
31¾	19¾	.....	Atlantic Gulf & W. I.	400	19	19	19	19	— ⅛
140¾	78½	.....	Atlantic Refining	100	87¾	87½	87½	87	.....
58	18½	.....	Austin Nichols	.....	.....	.....	.....	22½	— ½
131	104¾	7	Baldwin Locomotive	16,700	125¼	123¾	125¾	123¾	— 1¼
84½	82½	6	Do. pfd	.....	.....	.....	.....	113	.....
84½	82½	6	Baltimore & Ohio	1,200	83¾	83¼	83¾	83¼	— ⅛
61¾	36½	4	Do. pfd	1,000	60	60	60	60	.....
6½	4	.....	Barnsdall Corp. A	1,000	19	18½	19¾	19¾	.....
61¾	41½	7	Bethlehem Steel	2,600	46¼	45¾	46¾	45¾	.....
87	87	7	*Do. 7% pfd	.....	.....	.....	.....	87	.....
110¾	88	8	*Do. 8% pfd	.....	.....	.....	.....	110	.....
7¾	5¾	.....	Booth Fisheries	.....	.....	.....	.....	6	.....
25¼	13½	.....	Brooklyn Manhattan	800	25	24½	25¼	23¾	— ⅛
70¾	40¾	6	Do. pfd	800	69½	69¼	68¾	69¼	+ ⅛
119½	67½	10	Burns Bros. "A"	.....	.....	.....	.....	68¾	.....
69¾	41¾	4	Butte Coal & Zinc	200	51½	51½	51½	51½	+ ¼
24¾	14	.....	Butte & Superior	300	18¼	18¼	19¼	18¾	+ ¼
23¾	17	.....	Butterick	.....	.....	.....	.....	17½	.....
4½	1½	.....	Caddo Oil & Refining	.....	.....	.....	.....	3½	.....
80	80	8	California Packing	100	87½	87½	87½	87½	.....
29½	19¾	.....	California Petroleum	1,400	23	22½	23½	23	— ¼
107	77	.....	Do. pfd	200	85½	84½	85½	85	.....
37½	7½	.....	Callahan Zinc	.....	.....	.....	.....	4	.....
54½	41½	2	Calumet Arizona	400	53	52½	54½	51½	.....
108¾	142¾	10	*Canadian Pacific	1,100	142	142	144	143	— ¼
16¾	11¾	.....	Central Leather	600	14	14	14	13½	+ ⅛
32½	29½	.....	Do. pfd	100	49½	49½	49½	49½	.....
45¾	40¾	4	Cerro de Pasco	4,300	48¾	47¾	48½	47¾	.....
80½	29¾	8	Chandler Motors	2,300	41¾	40¾	41¾	40¾	.....
80½	29¾	8	Chesapeake & Ohio	1,100	80	80½	80½	80½	.....
27	21	.....	Chicago & Eastern Illinois	.....	.....	.....	.....	25½	.....
51	37	.....	Do. pfd	.....	.....	.....	.....	46	.....
7¾	4	.....	Chicago Great Western	.....	.....	.....	.....	5	.....
19½	11	.....	Do. pfd	100	17	17	17	16½	— ⅛
18½	11¾	.....	Chicago, M. & St. Paul	1,000	16¾	16½	16¾	16½	.....
32½	21¾	.....	Do. pfd	6,300	28¾	28	28¾	28	.....
45½	40¾	4	Chicago & Northwestern	300	42¾	42¾	42¾	42¾	.....
89½	79½	8	Chicago Pneumatic Tool	3,600	88¾	82½	88¾	88½	.....
94¾	71½	7	Chicago, Rock Island & P.	.....	.....	.....	.....	93¾	.....
91	76¾	7	Do. 7% pfd	.....	.....	.....	.....	89½	.....
91	76¾	7	Do. 6% pfd	.....	.....	.....	.....	89½	.....
25½	20¾	2½	Chile Copper	15,000	25	25	25	25	.....
23¼	15	.....	Chino Copper	400	22	22	22	22¼	.....
100	100	6	C. C. & St. L.	.....	.....	.....	.....	98	.....
.....	.....	.....	Do. pfd	.....	.....	.....	.....	93	.....
79½	50	5	Cluett, Peabody	.....	.....	.....	.....	68	.....
78½	61	7	Coca Cola	200	77¾	77¾	77¾	77¾	+ ¼
34½	28½	.....	Chicago Fuel & Iron	6,000	33¾	33½	33¾	33½	+ ¼
107	88	.....	Colorado Fuel & Iron	600	95¾	95¾	95¾	95¾	.....
69	58	.....	Do. 1st pfd	.....	.....	.....	.....	68	.....
42¾	32	.....	Columbia Gas	4,400	40½	40½	41¾	41	+ ⅝
23¾	21¾	2	Congoleum	2,100	23	23	23½	23	.....
31¾	25¾	.....	Consolidated Cigars	.....	.....	.....	.....	30	.....
73½	60¾	4	Consolidated Gas	2,400	71¾	71¾	71¾	71¾	.....
8	2¾	.....	Consolidated Textile	2,300	3½	3½	3¾	3¾	— ⅛
60½	43½	4	Continental Can	1,700	59	57½	59¾	57½	— ¼
8	5	.20	Continental Motors	2,000	7¾	7	7¾	7¾	.....
57½	31½	3	Corn Products Refining	2,100	55½	55½	56¾	55½	.....
29½	23¾	2	Crucible Steel	2,600	27½	26¾	28¾	26¾	.....
92	86	7	Cuba Cane Sugar	6,800	87½	86¾	88¾	86¾	.....
15	11¾	.....	Do. pfd	600	14½	14½	14½	14	.....
71½	53¾	.....	Cuban-American Sugar	5,200	64	63½	64½	63½	+ ¼
74½	46¾	4	Cuyamel	1,700	50	49¾	50¾	50½	+ ¼
23½	11	.....	Daniel Boone	700	14½	14½	14½	14½	+ ⅛
45	41	.....	Davison Chemical	2,500	45¼	44	45¼	44¾	.....
104½	104½	8	Delaware & Hudson	200	128	128	128	128	+ ½
141½	114¾	9	D. L. & Western	4,200	135	133½	135½	135	+ ½
17½	9½	2	Denver & Rio Grande	2,900	15¼	15¼	15¾	15¾	+ ¼
144½	113	.....	Dupont	1,800	134¾	132½	134¾	133½	— ¼
112½	104½	8	Eastman Kodak	800	110¾	109½	110¾	109¾	+ ¾
61¾	55¾	3	Electric Storage Battery	.....	.....	.....	.....	63	.....
67½	55¾	3	Endicott-Johnson	.....	.....	.....	.....	63	.....
31¾	28¾	.....	Erie	6,200	30	29½	30	29½	+ ¼
43½	29¾	.....	Do. 1st pfd	4,200	41¾	41¼	41¾	41¾	+ ¼
43½	29½	.....	Do. 2nd pfd	3,100	40½	40	41¾	40½	+ ¼
67¾	63	8	Famous Players	2,400	81¾	80¾	81½	81	— ¾
34	25½	.....	Federal Mining & Smelting	.....	.....	.....	.....	32	+ ½
54¾	41½	.....	Do. pfd	300	53¾	52½	53¾	52	+ ¼
222½	103	10	Fisher Body	.....	.....	.....	.....	190	+ 7
10½	8	.....	Fisk Rubber	600	9¾	9¾	9¾	9¾	— ⅛
79½	44½	6	Fleischmann	2,600	73¾	73¼	73¾	73¼	— ¼
78¾	8	.....	Freeport Texas	400	8¼	8¼	8¼	8¼	— ⅛
47¾	21¾	.....	General Asphalt	400	44	43¾	44	43¾	— ¼
24¾	24	.....	General Cigar	.....	.....	.....	.....	27½	+ ½
281	168½	8	General Electric	8,400	274¾	271¾	275¾	271¾	— ¾
16½	13¾	1.20	General Motors	15,500	14¾	14¾	15	14¾	.....
87½	68	6	Do. Debenture Stock	100	86¾	86¾	86¾	86	.....
87½	68	6	Do. Deb. stock 7%	.....	.....	.....	.....	86	.....
42¾	35¾	2	General Petroleum	1,700	41¼	40¾	41¾	40¾	— ¼
41¾	36½	.....	Gold Dust	.....	.....	.....	.....	40	.....
20¾	17	.....	Goldwyn	200	20¼	20	20¼	20	.....
24¾	20	.....	Goodrich Co.	200	24¼	24	24¼	24½	+ ¼
39¾	38	.....	Goodyear pfd	1,200	39	39	39¼	39¼	.....
21¾	12¾	.....	Granby Cons.	1,300	20¾	20¾	20¾	20¾	+ ¼
87¾	67¾	5	Great Northern pfd	1,600	87¾	87	87¾	87¾	.....
39½	28	3	Great Northern Ore	400	30	30	30	30	+ ¼
18¾	10	.....	Greene Cananea	900	18¾	18¾	19¼	18¾	+ ¼
89½	81	5	Gulf States Steel	3,700	78½	78	79	78½	+ ¼
46¾	34	4	Hartman Corporation	1,200	37½	36¾	37¾	35¾	— ¼
33¾	32½	3	Hayes Wheel	.....	35½	35½	35½	35¾	.....
82¾	72¾	5	Hercules Pfd	1,000	72¼	71½	72¾	72¾	.....
39¾	29½	3	Hudson Motors	2,600	38	38¼	39	38¾	+ ¼
14¾	11	.....	Hupp Motors	.....	.....	.....	.....	13	.....
114½	100¾	7	Illinois Central	300	111¾	111½	111¾	111	+ ¾
25½	15½	.....	Indian Motorcycle	.....	.....	.....	.....	18	.....
28¾	22¾	.....	Inspiration	1,700

WHAT'S DOING TODAY

Masonic Club luncheon, Alexander, noon. Col. Simmons will speak on "Facts About the Community Chest."

Beverly Hills Auxiliary meetings, 613 Camden Drive, 2:30 p.m.

Veterans of Foreign wars dance, Tournament Park, Pasadena, evening.

Soccer players meeting, Los Angeles Athletic Club, evening.

Carmel Club dinner, clubhouse, 1044 S. Hope, evening. Musical program.

Jewish Consumptive Relief Association benefit program, Hollywood Bowl, Bolton Road and Cahuenga, Hollywood, evening.

Master House Painters' and Decorators' Association meeting, Merchants' and Manufacturers' rooms, evening.

La Follette public mass meeting, Philharmonic Auditorium, evening.

Lecture on "Arvadian," Arcadio store, 430½ South Hill, 8 p.m.

Kiwanis Club luncheon, Biltmore, noon.

Clarence F. Smith Lodge, No. 482, F. and A. M. meeting, Twenty-third and Union, evening.

Phi Delta Theta alumni luncheon, Fig'n Whistle, 429 South Broadway, noon.

Southwest Museum exhibit, Southwest Museum, afternoon.

Los Angeles Museum exhibit, Exposition Park, 10 a.m. to 12 noon.

Free permanent California exhibit, sunlit motion pictures, State Exposition Building, Exposition Park, 10 a.m. to 12 noon.

Illustrated lecture, aquatic motion pictures, Chamber of Commerce, 10 a.m. to 4:15 p.m.

Concert, Westlake Park, evening.

"Pilgrimage Play," Highland and Cahuenga, Hollywood, evening.

Baseball, Washington Park, 2:30 p.m., Salt Lake vs. Los Angeles.

Montana Club dance, Goldberg-Bosley Hall, Sixteenth and Flower, evening.

Retail Credit Bureau's delegates conference, Biltmore, morning.

MOTION PICTURES:

Alhambra, Hill between Seventh and Eighth—"Single Wives."

California, Eighth and Main—Marion Davies in "Yolanda."

Capitol, 526 South Broadway—"Wine."

Criterion, Grand and Seventh—"Ben Hur."

Forum, Pine and Norton—"Between Friends."

Grauman's Metropolitan, Sixth and Hill—"Her Love Story."

Grauman's Hollywood, 6756 Hollywood Boulevard—"The Toilet of Hagdad."

Grauman's Sixth and Broadway—Garth Grauman's Million Dollar, Third and Broadway—"Monsieur Beaucaire."

Lyric, 8 State, Seventh and Broadway—"The Red Lily."

Miller's, Main and Ninth—"Bread."

Million Dollar, Ninth and Broadway—"A Girl of the Limberlost."

Tally's Broadway, Broadway, between Eighth and Ninth—"Fools in the Dark."

STAGE:

Biltmore, Fifth and Olive—Vilma Troupe.

Egan Theater, Pico and Figueroa — "White Collars."

Morosco Theater, 744 South Broadway—"The Cat and the Canary."

Majestic Theater, Ninth and Broadway—"The Harvest Wreath."

Playhouse Theater, Figueroa and Ninth—"The Hat."

VARIETIES:

Burbank, Sixth and Main—"Burbank Baby Doll."

Hillstreet, Eighth and Hill—"Frivolities of 1924."

Hippodrome, Main and Fourth—"The Satin Girl."

Orpheum, 852 South Broadway—Pamela Brice, Passages, Seventh and Hill—"The Bachelor's Bride."

PIONEER INDIAN RESIDENT DEAD

[EXCLUSIVE DISPATCH]

PORTERVILLE, Sept. 2.—Guadalupe Esedro, 75 years of age, pioneer Indian resident of this section, whose body, mutilated by wild animals, was found at his lonely cabin above the Tule River Indian Reservation in the hills east of here yesterday, came to his death by natural causes.

This verdict was rendered late last night by a jury called by Deputy Coroner Loyd at the reservation. Esedro had resided in a secluded spot about six miles above the Tule River reservation since before the establishment of this new district for the Indians, and prior to that made his home on the "Old Reservation" near here.

Frank Manuel, an Indian from the reservation, missing the aged man, drove over the trail to his cabin, where the grewsome discovery was made. Deputy Coroner Loyd was notified and physicians were called, who declared evidences indicated that death had occurred three or four weeks ago. Esedro has no surviving relatives. His body was laid to rest in the "Happy Hunting Ground" at the Tule River reservation.

WELL-KNOWN YOUTH DIES

DINUBA, Sept. 2.—Newton G. Smith, brilliant and well-known local youth, who died yesterday morning after a few days' illness following an operation for appendicitis, was buried in Smith Mountain Cemetery this morning. Young Smith lacked one month of being 20 years of age, but had already graduated from Dinuba High School and had served on the faculty of the Paloma grade schools for one year. He would have filled a similar position in Visalia this term. He was a native of Kentucky and is survived by his parents, Mr. and Mrs. J. W. Smith of Dinuba, and several brothers and sisters in this section of the State. He had been active in work of the Methodist Episcopal Church, South. Services were held from Dobkins parlors, special music being given by combined choirs of the Methodist and Presbyterian churches.

INTEREST IS BACKING

VISALIA, Sept. 2.—"Lack of interest" on the part of the San Joaquin Valley in the proposed Roosevelt-Sequoia National Park was deplored by Stephen T. Mather, director of national parks, who stopped here for a brief visit en route to Sequoia Park. Mr. Mather is touring playgrounds of the United States and Canada. He particularly commended interest of the Canadian people in improving their parks, of which he visited four. He declared that failure of San Joaquin Valley people to get behind the Roosevelt-Sequoia movement was permitting the issue to die, and stressed the advantages which would go with the enlargement program. James Simpson, president of Marshall-Field Company, and Eugene Meyer of the War Finance Board were mentioned as among prominent men who had extolled beauties of the Sequoia region to Mr. Mather.

Asks Japan to Return to Old Days of Thrift

[BY CABLE—EXCLUSIVE DISPATCH]

TOKIO, Sept. 2.—The Premier today issued an appeal to the nation to slough its habits of extravagance and idleness, acquired as the result of the great profits from the World War, and return to its old-time habits of thrift and industry.

"I shudder to see the nation progressing daily along the path of luxury and waste, leading to disaster for Japan," says the Premier.

Why He Rose Early

A visitor in a mountain village noticed that one citizen was always up very early, but never did any work. So he questioned the man's wife.

"Why does your husband rise so early?"

"Oh, he wants an early breakfast."

"But he doesn't do anything. Why must he have such an early breakfast?"

"To smoke after."

BUSINESS BREVITIES

[Advertising]

The Times Branch office, 621 South Spring street. Advertisements and subscriptions taken. Telephone MEtropolitan 0700.

The Wrath to Come

By E. Phillips Oppenheim

SYNOPSIS

Grant Slattery, wealthy American sojourning in Monte Carlo meets his former fiance, Gertrude, now Princess Von Diss. The International Congress is in session at Nice; Yeovil, British Premier desires the United States to be invited into the World Pact, but Japanese-German influences militate against it. Susan, Yeovil's daughter, has Grant's affections. A professional dancer spurned by Hush, Japanese Legation member, partly reveals political plot to Grant—but Hush fearing further revelations becomes resentful to Clio, the dancer. Grant meets Von Blum, political German arch-plotter masquerading as an honest German industrialist. Gertrude piles Yeovil's secretary with questions; Hush invites Grant to dine with Clio and himself. Yeovil, Grant and Susan take luncheon together—Susan expressing her fear of the intrigue permeating the atmosphere of Monte Carlo; she also inadvertently exhibits jealousy in Grant's attentions to Gertrude.

He smiled as he watched his ball go traveling over a bunker.

"Let it alone, Lady Susan," he begged. "You're the one person outside it all. Stop outside for a time. If the trouble comes you will know of it fast enough."

She was not altogether satisfied.

"Is it my fancy," she asked, "or am I being treated like some one just emerged from the nursery?"

"My dear Lady Susan," he pointed out, "it wouldn't do you a bit of good to be let into your father's worries or mine. And they very likely don't amount to anything, after all."

She shrugged her shoulders.

"Do you talk like this to the Princess?" she queried.

He smiled.

"I should certainly not tell the Princess the things you are asking me," he assured her.

"I suppose I am a cat," Susan reflected, "but I don't like the Princess."

"You'll like her when you know her better," he ventured.

"I don't want to know her any better," she declared. "She seems to me the sort of woman who makes use of people. That's what I can't help thinking about you, and her, and Arthur."

"What use can she make of us?" he asked.

"She wants to get to know things, for the sake of that husband of hers, I supopse. It's all very well for you, but I do think Arthur ought to be more careful. Father never says much but I fancy he's thinking a good deal."

They finished the round almost in silence, and their conversation over tea was negligible. On the way down, Grant was conscious of a sudden fear. Susan, after all, was a creature of impulse. These purgatorial days through which he and the others were passing, meant nothing to her. She might fail to make allowance for them. She was always surrounded by young men, and, for the moment at any rate, she was seriously annoyed with him.

"Lady Susan," he began.

"Mr. Slattery."

"I thought it was generally 'Grant,'" he remonstrated.

"I have heard myself called 'Susan,'" she reminded him.

"Look here, then, Susan," he recommenced. "We seem to have got wrong somehow. I don't like it. I want to be friends."

"My dear man," she protested, "have I shown any signs of quarreling with you?"

"You're annoyed, and I don't want you to be."

"Does it really make any difference?" she asked a little bitterly.

"Of course it does."

"Do something to please me then, will you?"

"Anything," he declared, with foolish optimism.

"Don't dine with that Von Diss woman tonight."

He was distressed.

"My dear Susan!" he expostulated. "I can't get out of it."

"Had you asked her to dine with you or did she invent that on the yacht?"

"She invented it on the yacht," he admitted. "At the same time I accepted it, and, to tell you the truth, Susan, for certain reasons, I really am anxious to dine with her."

"The certain reasons being, I suppose, that she may go on making love to you in the flagrant way she did on the yacht."

"Do you mind whether she does or not?"

"Not in the least," she declared untruthfully.

"Then it wouldn't be any use my asking you—"

She turned suddenly toward him with a touch of her old manner.

"You can ask me anything you like, Grant, if only you'll promise not to dine with her tonight."

He was half embarrassed, half irritated. She was, after all, such a child.

"Susan," he begged, "be reasonable."

"What a horrible suggestion!" she scoffed. "I'll be reasonable when I'm middle-aged—when nothing matters. I'm a very foolish person, of course, but it does happen to matter a good deal to me that you insist upon dining with that woman tonight. To prove how unreasonable I am—voila!"

The car had been crawling around the corner of the Square, and Susan jumped lightly onto the footpath. She waved her hand to Grant.

"Thanks so much for the game," she said. "I'm going to talk to Bobby and Rose."

She waved her hand once more and started off to join her friends. Grant stopped his car by the pavement.

"Look here, you can't leave me like that," he protested. "Your father left you in my care."

"Can't help it," she replied. "You were beginning to bore me, so I had to escape."

"But how are you getting out to the Villa?" he asked.

"Bobby will take me. Won't you, Bobby?"

"Rather!" that young man promised. "Push off Grant! You've had a pretty good inning, old chap. We haven't seen anything of Susan all day. Come along! We'll have mixed vermouths over at the Cafe de Paris, gamble for half an hour, then we'll get rid of Rose, and I'll take you home in a petite voiture."

"It's a desperate enterprise, but I accept," she declared. "Good-by, Grant! Hope you enjoy your dinner."

"I shall do my best," he answered, with a little unnecessary emphasis.

CHAPTER XIV

"Well!"

The monosyllable was suggestive, almost illuminative. Gertrude had paused for a moment on the threshold of the little salon, which she was entering from her bedchamber. Her unexpected visitor, Mr. Cornelius Blunn, looked across at her with a deprecating smile.

"I am a monument of apologies, Princess," he said.

"We will take them for granted, then," she replied. "What do you want?"

He glanced at the clock.

"Five minutes' conversation," he begged, "or, if by any fortunate chance, you are disengaged—"

"You know quite well that I am dining with Mr. Slattery," she interrupted.

"I had imagined so," he assented. "It is about that dinner engagement that I venture to come and see you."

"You will, I trust, avoid impertinence."

"I shall try," he assured her. "Princess, your mission here was a difficult one. So far you have performed it with much skill."

"I am flattered," she murmured with latent irony.

"I may or may not share your opinion as to Mr. Grant Slattery," he continued, "but, in other respects, you have done well. I am here to beg you not to spoil the good effects of your work."

"Will you please say what you want to in as few and as plain words as possible," she invited.

"I obey," he answered, with a little bow. "You came here to try and solve for us a somewhat vexed question concerning this young man, Mr. Grant Slattery. You think that you have arrived at the truth concerning him. I am going to be frank with you and tell you that I am not so sure. But I am convinced of one thing—you have gone as far as Otto would approve in your investigations."

"You think that I am likely to lose my head about this man?" she asked.

Blunn made no reply. She waited for a moment and then glanced toward the clock.

"Otto is my friend," he went on, "and Otto, as you know, is of a very jealous temperament. I think you would be wiser to cancel your dinner engagement for this evening."

"For a clever man," she said deliberately, "I think you are the biggest fool I ever knew."

"I am your husband's friend, and yours," he reminded her quietly.

"Listen," she continued. "Otto sent me here and you know my mission. I shall perform it in just the way I think best. What there is to be said about my methods can come from him. You mean well, I think, but anything which you said would be useless."

"Princess," Mr. Blunn remonstrated, "you're a young woman and you have the strong will of your nationality. I am an elderly man and I claim the right of speaking to you frankly. You are going to spend the evening with a man whom three years ago you treated disgracefully. The instinct for atonement is a very dangerous thing."

"Perhaps," she admitted. "At any rate, I am my own mistress. What I choose to give, I give, and nothing that you could say, no threat that you could utter, would induce me to change."

(Continued Tomorrow.)

MEANEST THIEF COLLECTS LEGS

[EXCLUSIVE DISPATCH]

NEW YORK, Sept. 2. — It is pretty tough when a man, who has only one leg, is homeless, out of a job and broke, wakes up in the park to find that a misanthrope has stolen his artificial limb. It sure is the end of the world!

That is the exact predicament John Martin, 45 years of age, found himself in one morning in Battery Park.

John had walked from Ninety-ninth street on his way to a farm in New Jersey, where he expected to get a job milking cows. The stump of his left leg, where the brace fitted, was raw. He had to stop at the Battery and rest up. There were hundreds of two-legged men slumbering on the greensward. John picked out a place near the shelter house to rest until dawn.

He unfastened the brace and laid the artificial limb at his side and was soon dreaming.

The buzzing and biting of mosquitoes awakened John at daylight. He looked for the leg. It was gone!

Policeman Chester McCarthy of the Old Ship Station was reporting, as is his custom, ever so often during his tour. He saw John hobbling about among the sleepers. John told McCarthy his troubles.

McCarthy acted as John's crutch and took the cripple to Broad Street Hospital, where the night clerk gave John a pair of crutches.

"It's a cruel world," said John, as he practiced walked with the supports. "I paid $80 for that leg two years ago when I lost mine riding a freight to New York from the West."

"Much obliged, doc. If I ever get enough money to buy a new leg I'll return the crutches to you. I'd give the other leg if I could find the bird who stole my flapper. You can bet he'd be D. O. A. in the police report," exclaimed John, as he swung out of the hospital on his way to that job down on the farm.

McCarthy slipped the cripple something, at the same time cautioning Martin to steer clear of Battery Park.

"Only a short time ago," said the cop, "a sailor was asleep there when a bum stole the artificial eye out of his head."

WINANT IS WINNER IN NEW HAMPSHIRE VOTE

[BY A. P. NIGHT WIRE]

MANCHESTER (N. H.) Sept. 2. Capt. John G. Winant of Concord had a lead of 1880 over Maj. Frank Knox of this city for the Republican nomination for Governor at today's primaries on the face of unofficial returns from 293 out of 294 election districts in New Hampshire. The totals were Winant, 14,880; Knox 13,000. Both are known as Coolidge men, and as favoring law enforcement and were said to be satisfactory to the "drys." Slightly more than a score of districts gave Fletcher Hale and Congressman Edward H. Wason a lead of about 3 to 1 in the First and Second districts, respectively, for the Republican Congressional nomination over Fernando W. Hartford and Oscar P. Cole.

The Zeebrugge raid was re-enacted this summer for a British official film.

"Every Woman Knows"

Myer Siegel & Co.

617-619 S. Broadway

Concerning

Coats for Fall

For Matron and Miss

Now is the time to select your coat. Interesting new creations are fast taking possession of our garment section.

They are so modish with their luxurious fur collars, and cuffs and some with the most attractive cascade reveres.

All the new weaves and in the rich Autumnal colorings, in designs decidedly typical of a new and different season.

Moderately Priced

We invite you to see these new models.

THIS STORE IS OPEN ALL DAY SATURDAY

America's Finest Store

VOGUE COMPANY

BROADWAY AT EIGHTH

Silk Underwear

Specially Priced Today!

HEAVY CREPE DE CHINE

Night Gowns

MADE of good quality crepe de chine. Various necklines in these new type garments—having belt lines and bottom trim. Colors as flesh, orchid, peach, coral, springtime green..... $5.95

Teddies

IN bodice styles. New lace designs, pleated and net finishes. New shades, such as—crushed rose, mountain haze, springtime green, etc. Special $3.95

Bargains in

Parlor Suites

Less Than Half Price *While They Last*

Luxurious Custom made 3-piece Sets. Heavily overstuffed pillow arms, hand-tied bottoms and backs, serpentine fronts.

Fine large plain taupe suite. Reversible cushions, fireside chair, trimmed to suit you $119

A beautiful taupe and rose mohair suite, serpentine front, spring arms. One suite only $159

Elegant mohair suite, solid mahogany, hand-carved frame, fireside chair, regular $375.00, one suite only $179

Several other Suites, positively much less than it cost to upholster them.

Cheaper Than Most Any Factory or Dealer

2nd floor — 627 So. Broadway — 2nd floor

Leg Sores

The Long-Looked for Secret Has Been Found

For a great many years millions of people have tried to heal these troubles with medicines alone and failed. A combination of everything necessary to use in cases of leg ulcers has been found. It is not a medicine but a method. You can positively heal absolutely bad sores quickly with these blotters. The beauty of it is you do not have to lie in bed off the feet. The more you work and walk the quicker it heals. To stop the pain you now suffer is only a matter of a few hours. Now is your chance. Don't fail to learn more about it. Call or write.

VISCOSE CO., 803 South Lake St., Los Angeles, Cal.

Phone DUnkirk 8089.

1 block south of Westlake Park on South Lake St.

Bladder Troubles

Marvelous Discovery That Gives Quick Relief Without Drugs or Operation. No Instrument—No Pain.

Free Demonstration

For Kidney, Bladder and Urinary Trouble, burning, smarting, frequent and painful urination, enlarged glands, tumors, nervousness, etc., the treatment gives immediate relief.

Advice free and invited. 326 SOUTH BROADWAY, O. T. Johnson Bldg., Room 710. Hours, 10 to 5; Sunday, 10 to 13; Wednesday, 10 a.m. to 8 p.m.

TIMES WANT ADS

The shortest distance between buyer and seller.

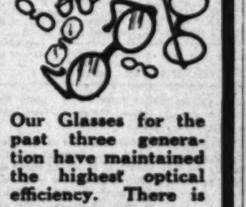

Our Glasses for the past three generation have maintained the highest optical efficiency. There is your guarantee. Consult

HEARD

OPTICAL COMPANY

SPECIALISTS in Prescribing Lenses for THREE GENERATIONS

Second Floor Pantages Theater Bldg., Cor. 7th & Hill Sts. Phone Main 1468

Dr. Fairfield — Examination Free

Entire Third Floor Next to Arcade Bldg. — 563 So. Bdwy. — TUcker 8236.

THE WEATHER

[Official Report]

LOCAL OFFICE, U. S. WEATHER BUREAU, Los Angeles, Sept. 2.—[Reported by H. B. Hersey, Meteorologist.] At 5 o'clock a.m. the barometer registered 29.93; at 5 p.m., 29.92. Thermometer for the corresponding hours showed 64 deg. and 77 deg. Relative humidity, 5 a.m., 75 per cent; 5 p.m., 41 per cent. Wind, 5 a.m., southeast, velocity 2 miles; 5 p.m., west, velocity 7 miles. Temperatures, highest, 84 deg.; lowest, 61 deg. Rainfall last season to date, trace. Barometer reduced to sea level.

WEATHER CONDITIONS. — Showers occurred yesterday at some stations in the great central valleys and North Atlantic States. The rainfall was generally light, the greatest amount reported being .92 of an inch at Buffalo, N. Y. It was quite warm in the North Atlantic States, but the temperature had fallen considerably in the Lower Missouri and Upper Mississippi valleys. In Southern California fair weather prevailed Monday, with moderate temperature. It was generally cloudy or partly cloudy yesterday morning in the coastal region, but clear in the interior. Fair weather with moderate temperature may be expected in this vicinity Wednesday.

SUN, MOON AND TIDES.—Los Angeles, Sept. 3: Sun rises 5:32 a.m., sets 6:17 p.m. Moon rises 9:50 a.m., sets 9:19 p.m. Los Angeles Harbor, Sept. 3: High tide, 11:35 a.m.; low tides, 5:36 a.m. and 5:17 p.m.

LOCAL TEMPERATURES. — Minimum and maximum temperatures from Southern California points, reported yesterday to the Los Angeles office of the U. S. Weather Bureau, were as follows:

Stations—	Max.	Min.
Calexico	106	78
Los Angeles Harbor	76	69
Mt. Wilson	87	65
Newport Harbor	76	66
Pasadena	87	62
Pomona	88	54
Porterville	90	56
Redlands	87	58
Riverside	94	56
Santa Barbara	78	63
San Bernardino	94	58
Santa Ana	73	57

LOCAL FORECAST

For Los Angeles and vicinity: Fair Wednesday, with moderate temperature.

STATE FORECAST

SAN FRANCISCO, Sept. 2.—Weather forecast: San Francisco Bay region: Fair, slightly cooler, Wednesday, except fog in the early morning; moderate westerly winds.

Northern California: Fair in the interior and cloudy on the coast Wednesday; slightly warmer in the interior; gentle winds, mostly west to northwest.

Sacramento Valley: Fair and slightly warmer Wednesday; gentle southerly winds.

San Joaquin and Santa Clara valleys: Fair, without change in temperature, Wednesday; gentle northwesterly winds.

Southern California: Fair Wednesday, except fog on the coast in the early morning; continued warm in the interior; gentle winds, mostly westerly.

ARIZONA FORECAST

PHOENIX (Ariz.) Sept. 2.—Forecast for Arizona: Fair in west, somewhat unsettled in east portion, Wednesday; generally fair Thursday; not much change in temperature.

COLORADO RIVER

TUMA (Ariz.) Sept. 2. — [Exclusive Dispatch from the U. S. Reclamation Service.] Gauge height Colorado River, 14.3 feet. Discharge, yesterday, 2200 cubic feet.

TEMPERATURES

Stations—Conditions, 5 p.m.	Tempera-ture	Precip. 5 a.m. to 5 p.m.
Abilene—Cloudy	74	72 0
Boise—Cloudy	90	58 0
Boston—Cloudy	90	70 .22
Buffalo—Partly cloudy	84	64 .48
Chicago—Clear	84	62 0
Denver—Clear	88	60 0
Des Moines—Clear	74	48 0
Dodge City—Clear	78	48 0
Eastport—Cloudy		72 0
Eureka—Partly cloudy	62	56 0
Flagstaff—Partly cloudy	82	54 .02
Fresno—Clear	94	60 0
Galveston—Cloudy	86	80 .92
Havre—Clear	82	46 0
Helena—Clear	86	48 0
Huron—Clear	76	44 0
Independence—Clear	94	70 0
Kamloops—Partly cloudy	78	52 0
Kansas City—Clear	82	62 .48
Knoxville—Cloudy	72	70 .48
Los Angeles—Clear	83	61 0
Memphis—Clear		70 T.
Modena—Partly cloudy	88	54 0
Needles—Clear	116	78 0
New Orleans—Cloudy	90	78 .02
New York—Raining	74	70 .60
North Head—Cloudy	64	48 0
Oklahoma—Clear	74	62 T.
Phoenix—Clear	106	74 0
Pocatello—Cloudy	78	46 .28
Portland, Or.—Clear	86	60 0
Rapid City—Clear	86	42 0
Red Bluff—Clear	94	52 0
Roseburg—Partly cloudy	82	42 T.
Roswell—Clear	84	66 0
St. Louis—Clear	84	66 0
St. Paul—Minneapolis and St. Paul—Clear	74	46 0
Sacramento—Clear	78	58 0
Salt Lake City—Clear	90	60 0
San Diego—Clear	76	68 0
San Francisco—Clear	72	58 0
San Luis Obispo—Clear	74	54 0
Seattle—Clear	78	54 0
Spokane—Clear	82	48 0
Tampa—Clear	88	.02
Tonopah—Partly cloudy	94	64 0
Tucson—Partly cloudy	100	70 .01
Washington—Raining	92	72 .42
Winnemucca—Clear	90	50 T.
Winnipeg—Clear	84	48 0
Yuma—Clear	108	74 0

VITAL RECORD

MARRIAGE LICENSES

The following marriage licenses were issued yesterday. Name and age given.

ADAIR—BURTON. Aubury L. Adair, 23; Natalie Burton, 23.

ADAMS — GIDDINGS. Louis Adams, 37; Katherine Giddings, 30.

AKIN — MORRIS. Haymond Charles Akin, 23; Mabyn Irene Morris, 20.

ALDRICH—RITZ. Leo M. Aldrich, 24; Aztec B. Ritz, 20.

ALLEN — CAMPBENN. John Louis Allen, 28; Lena Campbell, 24.

ANDERSON—SWENSON. Gustaf Albin Anderson, 43; Potentia Swenson, 41.

ARNOLD—VINTON. Jesse C. Arnold, 40; Maude Vinton, 31.

AXLIN—DYER. Lloyd E. Axelin, 26; Azalea Dyer, 24.

BODINE—BODINE. Louis A. Bodine, 50; Winifred H. Bodine, 48.

BONOLLO—TOMASELLO. Antonio Bonollo, 23; Maria Tomasello, 24.

BREDY—YOUNG. Frank Bredy, 27; Rose Young, 19.

BROLIN — MACINDOR. John Olaf Brolin, 31; Katherine Macindor, 24.

CAGLE—HECK. Samuel E. Cagle, 23; Georgia N. Heck, 18.

CARLSON — NORMAN. Edward G. Carlson, 25; Edith Norman, 24.

CARPENTER—HENNING. George A. Carpenter, 41; Alta Margarette Henning, 38.

CHASKIN—GREENBERG. Alexander Chaskin, 26; Anna Greenberg, 18.

COTA—LUGO. Thomas John Cota, 29; Grace M. Lugo, 24.

CURTIS—HANSEN. Martin P. Curtis, 21; Vera M. Hansen, 19.

DICKERSON — ALSTON. Walter Dickerson, 43; Mamilla Alston, 40.

DUNKER—WILLIS. Joseph G. Dunker, 39; Gladys May Willis, 23.

FREITAG—FLACH. Arthur Herman Freitag, 27; Elizabeth Flach, 18.

FRENZEL—REED. Arthur W. Frenzel, 41; Jeanette C. Reed, 32.

GODBE—MASSARD. Warren C. Godbe, 37; Elsanor W. Massard, 29.

GROSS — MOORE. Peter Gross, 54; Hermie M. Moore, 45.

HALL—WHITESEL. Edward R. Hall, 55; Artelia Viola Whitesel, 36.

HAMPTON — STEVENS. Edward Hampton, 49; Marguerite Elsbeth Stevens, 44.

HANSEN—ALSPAUGH. Gerhart E. Hansen, 23; Elizabeth V. Alspaugh, 21.

HARN — WICKOFF. Clifford Milton Harn, 29; Dorothie Gertrude Wyckoff, 29.

HAWLEY — McDONALD. Rollif C. Hawley, 29; Marion E. McDonald, 19.

HAYDEN — HAMP. Chester Arthur Hayden, 40; Ruby Hamp, 37.

HEINZ—HARLAN. Edwin Carl Heinz, 24; Eunice Lucille Harlan, 22.

HEWETT—BRODIE. Harold D. Hewett, 48; Ida L. Brodie, 48.

HIGGINS—BISHOP. William Jordan Higgins, 22; Vivian Loera Bishop, 24.

HOBBS—CERASOLI. Gilson C. Hobbs, 30; Louise Cerasoli, 25.

HOLLER—SCOTT. Philip W. Holler, 35; Bertha L. Scott, 35.

JAMES—RANSOM. Clarence L. James, 34; Marguerite R. Ransom, 25.

JEWETT—LAMB. Robert William Jewett, 30; Jennie Ruth Lamb, 19.

JOHNSON — HEDMAN. Erick Johnson, 28; Ida Hedman, 28.

KENDRICK—SCHNACK. Sterling C. Kendrick, 22; Esther Schnack, 24.

KENT — BECKER. Donald S. Kent, 24; Muriel Imogene Becker, 24.

KINNEAR—KINNEAR. William E. Kinnear, 36; Lillian H. Kinnear, 33.

KLINGE—O'DONNELL. Ray A. Klinge, 23; Ellen Madelyn O'Donnell, 22.

LAND—MURRAY. Charles Wesley Land, 36; Florence Williams Murray, 18.

LAWRENCE—LEEMAN. Fay Lowell Lawrence, 19; Lucille Mae Leeman, 19.

LASENBY—RUDE. Lawrence Taylor Lasenby, 27; Clara Josephine Rude, 27.

LENNON—NEAL. Ernest Hollis Lennon, 22; Rebecca Ireland Neal, 21.

LEWIS—CHRISTIANSEN. Charles Weaver Lewis, 29; Helen Marie Christiansen, 19.

LIECHTY — DAVIDSON. Charles Calvin Liechty, 27; Phyllis Emma Davidson, 24.

LIGHTON — MYERS. Joseph Ball Lighton, 46; Bertha B. Myers, 46.

LYMAN — SHAFT. Rowell N. Lyman, 42; Ruby M. Shaft, 40.

MAHER — SMITH. James Francis Maher, 44; Ottie Willard Smith, 39.

MARKEL—STEWART. Lyman Arthur Markel, 28; Jewel Marie Stewart, 25.

MARTIN — JOHNSON. John F. Martin, Jr., 26; Grace T. Johnson, 25.

MATHEWSON—NIGUETTE. Alfred Charles Mathewson, 23; Mildred G. Niguette, 24.

McKIM — HOLDEKOM. Joseph L. McKim, 31; Grace Holdekom, 27.

McNICHOLS — O'BRIEN. Ernest W. McNichols, 28; Ellen Martha O'Brien, 25.

MICHEALSON—HARRIS. Harry Michealson, 30; Mary Harris, 30.

MICHAUD—LAMER. Louis Michaud, 23; Florie Lamer, 18.

MILLETT—AUSTEN. Arthur Nelson Millett, 30; Alma Austen, 24.

MILLER—MILLER. Frank D. Miller, 53; Mary A. Miller, 50.

MILLSPAUGH—VANDERHOFF. Prescot Millspaugh, 23; Dorothy Vanderhoff, 20.

MOORE — BOWMAN. Dirk A. Moore, 22; Loula Willis Bowman, 20.

MORRELL—INGRAM. Fred Frank Morrell, 19; Mary Mocles Ingram, 21.

MUELLER — BARTL. Clemens S. Mueller, 27; Sara Bartl, 40.

MULLANE—WELLS. William Mullane, 30; Verna M. Wells, 28.

MYGATT — HUTCHINSON. Walter Eugene Mygatt, 29; Minnie Mathina Hutchinson, 22.

NAOI—TEGUCHI. Mamo Naoi, 32; Yushino Deguchi, 28.

NIELSEN—VOGEL. Peder Pedersen Nielsen, 80; Elizabeth Henriette Vogel, 69.

NISHIDA—NOSE. Magane Nishida, 28; Isao Nose, 19.

NORRIS—O'CONNELL. John M. Norris, 29; Lorena O'Connell, 28.

ORR—SIGURDSON. Archibald C. Orr, 30; Thora Sigurdson, 25.

PEARSON — DARLINGTON. William Jackson Pearson, Jr., 21; Gertrude Jane Darlington, 20.

PLATT—HOLT. John Meade Platt, 61; Laura Bernice Holt, 42.

PLUMLEY—McCULLOUCH. Samuel B. Plumley, 27; Evelyn L. McCullouch, 21.

RAMIREZ — PONCE. Jesus Ramirez, 28; Anita Musquez Ponce, 22.

RASOR — JOHNSON. Guy W. Rasor, 32; Anna May Johnson, 22.

REYNOLDS—CARPENTER. Chesley Lynn Reynolds, 23; Frances Elaine Carpenter, 19.

RICKERT — VAN NESS. Paul H. Rickert, 23; Isabel Eleanor Van Ness, 18.

ROTNON—PRICE. John Marion Rotnon, 24; Rhoda K. Price, 25.

SAVAGE—LOGAN. Louis Savage, 29; Blanche Logan, 27.

SCOTT—BECKSTEIN. Wilbur C. Scott, 38; Dorothy M. Eckstein, 21.

SEDWELL — RAPELJE. Joseph V. Sedwell, 23; Josephine M. Rapelje, 20.

SIEGTINE—ALBRECHT. Bert Sagtine, 46; Lillian M. Albrecht, 42.

SLATT — THOMPSON. Emil F. Slatt, 37; Alice Thompson, 33.

SNYDER—HAYNES. James G. Snyder, 42; Bertha B. Haynes, 32.

SPEES — BOUSSE. Harold B. Spees, 24; Catherine Jeanne Bousse, 18.

SPEROW — TURNER. Guy Harlyn Sperow, 21; Grayce Marie Turner, 20.

SVENNINGO — ROGBEN. Einar Svenning, 28; Phyllis Marie Hogben, 21.

SWINEHART—THORNTON. C. Osborne Swinehart, 42; Marie Katharine Thornton, 28.

TANGUT—MONGUILE. William M. Tanguy, 44; Jeanne Irma Madeleine Monguilh, 29.

VARGAS — DE LA RAMIREZ. Gregorio Vargas, 24; Catalina De La Ramirez, 24.

VIDANAK — OBERST. Joseph G. Vidanak, 39; Ena Oberst, 24.

WARE—WALKER. Robert L. Ware, 28; Florence E. Walker, 29.

WAUGH — FOSTER. Floyd Julian Waugh, 29; Irene Mary Foster, 26.

WOLF—CUENER. Hyman Wolf, 27; Annie Cuener, 24.

WOODS — JOBB. Le Roy Sylvester Woods, 23; Theresa Barbara Jobb, 23.

BIRTHS

Names, sex, place and date of birth.

ALLISON. Mr. and Mrs. Percy. Daughter. General Hospital. August 25.

BAXTER. Mr. and Mrs. Kenneth. Boy. St. Vincent's Hospital. August 30.

BEAL. Mr. and Mrs. Howard. Boy. St. Vincent's Hospital. August 27.

BUCKMAN. Mr. and Mrs. Edward. Boy. 4319½ Wentworth avenue. August 28.

BUTMAN. Mr. and Mrs. Ben. Daughter. St. Vincent's Hospital. August 31.

CHAMBERLIN. Mr. and Mrs. Robert. Daughter. St. Vincent's Hospital. August 30.

CUSSACK. Mr. and Mrs. William. Daughter. St. Vincent's Hospital. August 28.

ENKANES. Mr. and Mrs. Marius. Daughter. California Lutheran Hospital. August 28.

FISTONICH. Mr. and Mrs. Andrew. Daughter. General Hospital. August 28.

GEORGE. Mr. and Mrs. Clarence. Boy. Good Samaritan Hospital. August 29.

GRAHAM. Mr. and Mrs. Mary. Daughter. 1210 Jerusha street. August 22.

HORROCK. Mr. and Mrs. Lawrence. Daughter. Maternity Cottage. August 21.

HOUR. Mr. and Mrs. George. Boy. Pacific Hospital. August 29.

JAMES. Mr. and Mrs. Frank. Boy. 6024 South Vermont avenue. August 29.

JONES. Mr. and Mrs. Arthur. Daughter. Pacific Hospital. August 23.

JONES. Mr. and Mrs. Charles. Daughter. 17744½ East Twenty-second street. August 23.

KILLBURN. Mr. and Mrs. Harrel. Boy. California Lutheran Hospital. August 28.

KRAFT. Mr. and Mrs. John. Boy. 1339½ Wilson street. August 31.

KUTLASAR. Mr. and Mrs. Milan. Boy. 1830 Kilbourn avenue. August 25.

LARSON. Mr. and Mrs. Benning. Daughter. California Lutheran Hospital. August 23.

LEVY. Mr. and Mrs. John. Daughter. 659 East Forty-ninth street. August 29

Southern California Interests. Editorials---News---Business---Society---The Drama.

The Times

LOS ANGELES

Vol. XLIII. WEDNESDAY MORNING, SEPTEMBER 3, 1924.—PART I. 22 PAGES. POPULATION { By the Federal Census—(1920)— 576,673 By the City Directory—(1923)—1,142,151

TAX RATE DROPS IN 1924-25 LEVY

Supervisors Authorize New Scale for Year

Huge Increase in Valuation Cause of Slash

Figure in Old City Reduced 19 Cents a Hundred

Substantial decreases in almost every item of the tax rate are shown in the levy for 1924-25 authorized yesterday by the Board of Supervisors.

The basic rate against property outside municipalities was reduced from $1.18 to $1.16 per $100 of assessed valuation. A decrease of 13 cents was effected in the rate against property outside municipalities.

The rate within the old city of Los Angeles will be $3.77, as against a 1923-24 rate of $3.96 per $100, a decrease of 19 cents being made possible by marked reductions in the school rate, below those in the county levies, despite an increase of 5 cents in the Los Angeles city rate.

Flood-control rates were shifted as follows: Interest and sinking fund increased from 2 to 5 cents; maintenance reduced from 5 to 2 cents, leaving the total at 7 cents, as in the last levy.

The decreases in rates, in the face of increased budgets, were made possible by the ascent in assessed valuations in the recently concluded revaluation of Assessor Quint, which showed an increase of about 40 per cent in property values over the county as a whole.

DETAILS OF LEVY

The detailed levy follows:

	1923	1924	Dec.	Inc.
State county purposes	.60	.65	....	.05
State county elementary				
schools	.35	.31	.04	....
State county high school	.140	.130	.010	....
State college (tuition	.01	....	....	....
Interest and				
sinking fund	.02	.05	....	.03
State college maintenance	.02	.02	.00	....
Los Angeles City (fixed by				
Council)	1.58	1.63	....	.05
Los Angeles City Schools—				
Interest and sinking				
schedules	.12	.08	.04	....
Special	.35	.34	.01	....
Special	.03	.03	.00	....
Special	.10	.10	.10	....
Library bonds	.11	.14	....	.03
Library tax	.11	.14	....	.03
Los Angeles city within old city	3.96	3.77	.19	....
	.75	.75	.00	....
	.05	.04	.01	....

The rates down to and including the state junior college tuition are levied against all property in the county.

The flood-control rates are levied against property in the Los Angeles county flood-control district only, this being all of the county south of the Tehachapi and exclusive of Catalina and San Clemente islands.

The Los Angeles city rate is fixed by the Council, and is included in the table only so as to provide a typical total for property within the old city.

All rates from Los Angeles city school kindergarten special down to Los Angeles city high school rates, inclusive, are applicable to property within the Los Angeles city school district only.

The road and library items are in addition levies against property outside municipalities. The municipalities control and finance their own roads and libraries and funds for these purposes are included in their own levies.

CONSUL KNIGHTED IN HONOR OF SERVICE

F. J. Zeehandelaar

F. J. Zeehandelaar, Consul of The Netherlands for Southern California and Arizona, was advised by cablegram yesterday that Queen Wilhelmina has created him a Knight of the Order of Orange Nassau in recognition of his services to his native country.

Mr. Zeehandelaar has been Consul for Southern California and Arizona for the past seventeen years and is dean of the consular corps of this city.

He has been a resident of California for fifty-two years, and secretary of the Merchants' and Manufacturers' Association for twenty-seven years.

GAS TAKEN BY AUTHOR'S WIFE HERE

Mrs. Jack Boyle Phones to Newspaper First; is Found Unconscious; Will Live

Mrs. Elsie Boyle, wife of Jack Boyle, author and newspaper man, attempted to end her life by gas yesterday at her home at 1825 Morgan Place, Hollywood.

She first called the editorial offices of a local newspaper and revealed her intention. A reporter and photographer were sent out by the paper. They were joined by Patrolman Holm of the Hollywood division.

The three arrived at Mrs. Boyle's home to find the woman unconscious on the bedroom floor with a gas tube in her mouth. She was given first-aid treatment and revived.

Later she was removed to a private hospital in Hollywood. Physicians there said Mrs. Boyle will recover. Financial difficulties are believed to have impelled the woman to make the attempt to end her life.

Girl Escapes Police on Way to Face Court

Juanita Sanchez, who was arrested with Jose Gomez, August 25, last, on a charge of violation of the State Poison Act, escaped from the custody of the police yesterday when she and Gomez were being taken to Police Judge Pope's court.

Gomez was given a 180-day jail sentence by Judge Pope on a vagrancy charge, when the prosecution was unable to prove he had narcotics on his person.

The pair were arrested by Detectives Rathbun and Blackmon.

PATENT PAVING FOES INCREASE

Chamber of Commerce Aids Taxpayers' Fight

Los Feliz Association Also Wars on Practice

Council Hearing Tomorrow Will Bring Test

With the Chamber of Commerce, Traffic Commission, the Los Feliz Improvement Association, South Hoover Street Improvement Association and the San Pedro Chamber of Commerce yesterday joining in the fight for the elimination of patented paving from the proposed new improvement specifications before the City Council, the Council's hearing on specifications set for tomorrow afternoon promised to be a lively one.

The resolution of the Chamber of Commerce said:

Whereas, the Los Angeles Chamber of Commerce has been furnished with data from responsible sources indicating that patented pavements cost the property owners of this city substantially more than unpatented pavement, and

That when grading, curb and sidewalks are let in the same contract with patented pavement, these items cost more than when let in a contract with unpatented pavement, and indicating

That the owners of patents hav ways of restricting bids to four or five contractors approved by them, thus preventing any real competition,

Therefore, be it resolved: That if these statements are correct, the Los Angeles Chamber of Commerce urges the Honorable City Council, in justice to the property owners of this city, entirely to exclude patented pavements from use in Los Angeles, pending the report of a board of competent engineers.

REPORT IS WANTED

The Traffic Commission suggested to the City Council that no patented paving be used until a report on various types of paving is obtained from the American Society of Civil Engineers. The communication, which was signed by Paul G. Hoffman, president, follows:

Your honorable body has under consideration at the present time the major-street plan prepared by Messrs. Bartholomew, Olmsted and Cheney for the Major Highways Committee of the Los Angeles Traffic Commission. In this plan the streets of the city are classified and designated as major traffic arteries, minor traffic arteries, trucking arteries and residence streets.

This classification, it seems to us, offers an unquestionable advantage to the city because there may now be specified for each type of street paving of a kind suitable for the character and volume of traffic to be carried over it. Tremendous losses undoubtedly have occurred in the past as the result of the disintegration of paving which has proved inadequate for unexpected burdens. Conversely, beyond question, much paving has been laid which was and is much heavier and more costly than either existing or prospective traffic requirements can justify.

There are at the present time on record in the City Hall and in prospect paving petitions involving the expenditure of millions of dollars on streets which are classified and designated in the major-street plan. With a view to realizing immediately the far-reaching benefits of the classification, the Traffic Commission has requested the local chapter of the American Society of Civil Engineers to appoint a committee of three competent and disinterested engineers to study all types of paving and to set up standard specifications for each type of street. This committee has been requested to investigate the costs, direct and indirect, resulting from the use of both unpatented and patented paving processes.

NECESSITY OBVIOUS

The necessity of obtaining for the city the maximum value in paving is obvious. In order that the dollars of the property owner may be further safeguarded, the committee also has been requested to study both the present specifications for street work and those now proposed for adoption by your honorable body.

The committee also has been requested to advise as to ways and means which may be utilized to prevent unnecessary expense to the public in street construction and maintenance, particularly through such steps as may be taken to insure real competitive bidding in all cases, but especially in those in which patented materials, implements or processes are used.

In the light of the decided value

(Continued on Page 2, Column 1)

Where Gravel Buried Five Men Alive

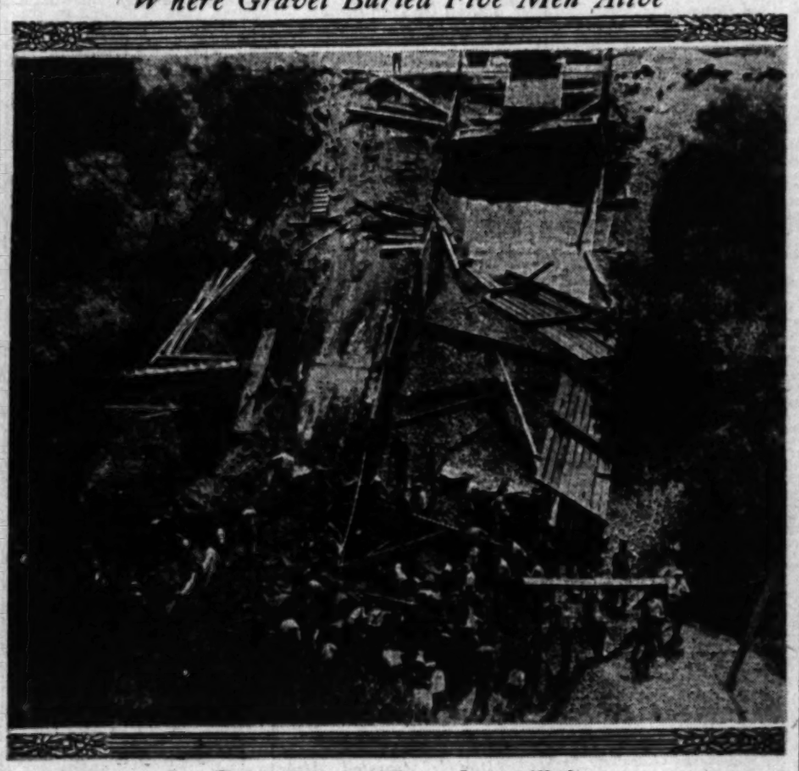

View from Above of Rescue Crew at Work

MENDICANT BEATS TWO PATROLMEN

Emaciated Beggar Runs Amuck When Ordered to Move on by Officer

A starved-looking beggar, concealing under his ragged attire the physique of a professional strong man, gave two police officers and sundry pedestrians a nerve-racking few minutes yesterday.

The beggar, who gave his name as T. J. Murdock, 33 years of age, had been soliciting alms for some months near Fifth street and Central avenue. Residents in the neighborhood had complained frequently and yesterday Patrolman Long approached the mendicant and ordered him to move on.

The beggar's response was to bring his heavy cane crashing down on the head of the officer. Patrolman Long was stunned, but succeeded in jerking his gun from its holster. The beggar, however, tackled the officer, ripped the revolver from his hand and then proceeded to inaugurate a one-man reign of terror. He flourished the revolver in several directions and threatened repeatedly to shoot one or another of the large number of pedestrians who had assembled at the spot.

Finally Asst. Capt. Glenn, who had been attracted to the spot, tackled the beggar from the rear and, after a terrific struggle, succeeded in disarming him. Both patrolman Long and Murdock were removed to the Receiving Hospital and there treated for bruises and lacerations. Murdock, it was stated, will be taken to the psychopathic ward of the General Hospital in order that his sanity may be tested.

HELD UNDER MANN ACT

Clinton Steuben, alias Fred Murray, was released yesterday by United States Commissioner Long on bail of $1500 to insure his appearance Friday on a charge of violating the Mann Act. It is charged Steuben transported Arvilla Burnham from Salt Lake City to Los Angeles a short time ago.

TWO MEN PERISH IN SLIDE

Rescuers Save Three of Entombed with Pulmotor After Two Hours Spent in Digging

Five workmen were buried beneath a pile of gravel yesterday morning on Beachwood Drive, Hollywood, and three of them still are alive. The rescue work took up more than two hours, and the coarseness of the gravel, by permitting air to percolate to the entombed men, alone saved them.

Of the two victims, one was still breathing when he was recovered, but he died soon after.

THE VICTIMS

The dead, whose bodies are at the Bagley mortuary, Hollywood, are:

BEN WAKEFIELD, alive when dug out. About 33 years of age. Address and relatives unknown.

N. G. SWANSON, 46 years of age, evidently crushed to death. Address and relatives unknown.

The injured, who were taken to the Drs. Ferry, Dickey and Cass Hospital, Hollywood, are:

George Fleming, hip injured, seriously affected by the shock.

Art Clauson, wrist fractured and neck hurt.

Chester Ogilbie, back injured, serious.

The lives of all three were saved by the use of a pulmotor.

The accident happened in a canyon just back of the terminus of Beachwood Drive. At that point a wooden chute had been constructed to receive gravel dumped from trucks and convey it to a cement mixer near the bottom, where concrete for road paving was being made. The victims were below the mixer, loading the product on a truck. One of the gravel trucks at the top of the chute backed against the latter with such force as to shatter the timbers and precipitate the whole contents of the chute down upon the men below. Four of these were on the ground and one was standing in the concrete truck. All five were buried. The truck was wrecked and the chute and hopper splintered, evidencing the crushing power of the gravel, and making the rescue all the more extraordinary.

A detachment of police from the Hollywood station and apparatus from the Hollywood Fire Department assisted the rescuers. The accident happened at 9:30 a.m., and the body of the last man was not recovered until nearly noon. The work was slow and difficult because of the nature of the material to be removed; yet, if the men had been buried beneath sand they would have been suffocated almost instantly.

Capt. Walter D. Hunter of the homicide squad of the District Attorney's office declared yesterday after an investigation of the tragedy that he will suggest to Dist.-Atty. Keyes the appointment of a county inspector of gravel pits and excavations of a similar nature. Some of the companies are not taking sufficient precautions to safeguard the lives of workers, he said, and these companies should be forced by county inspection to attend to the matter.

PHONE BOOK DELIVERY IS UNDER WAY

City's Growth Necessitates 75,000 More Directories With 25,000 More Names

Delivery of a new issue of 350,000 telephone directories was started in Los Angeles yesterday. Seventy-five thousand more directories are being printed in this issue than were necessary a year ago, according to N. R. Powley, commercial superintendent of the Southern California Telephone Company.

Nearly 1,500,000 pounds of paper are being used. Though the book is slightly smaller than the the directory of last March, because of finer paper, it contains 25,000 more listings. The increase of 75,000 over the issue of last summer is a striking reflection of the population increase and consequent telephone development of Los Angeles. It was necessary to supply some 218,000 Los Angeles telephones by the issue of a year ago, while this directory, which will be in use for the next six months, will take care of well over 250,000 Los Angeles telephones.

The directory contains the listings of all telephones in Los Angeles county.

About eighty men are delivering the big books in Los Angeles.

BACK BOULEVARD PLAN

Board Members Vote for Street Under Sunset Boulevard

Following a number of hearings with property owners, the Board of Public Works yesterday voted to recommend that Silver Lake Boulevard, new important traffic artery from York to Wilshire Boulevard, pass under Sunset Boulevard and Temple street. This will eliminate two crossings, and will add greatly to the value of the new boulevard as a means of relieving traffic congestion, property owners and engineers of the Traffic Commission told the board.

A majority of the property owners in the affected district favor the proposal, it was stated.

SCHEDULE FOR PARADE ON DEFENSE DAY ANNOUNCED

Giant Demonstration of Fighting Men to Take Place at Park is Detailed by Orders

Details of the great military parade on National Defense Test Day, Friday, the 12th inst., were announced last night by Col. George F. Hamilton, in orders issued to unit commanders of the organized reserves and all representatives of the War Department establishment in Los Angeles.

Col. Dwight M. Green, as ranking officer of the Organized Reserves in Southern California, will be commander of the parade, which will show to Los Angeles all the military units organized in this district for the protection of Southern California in case of invasion.

Col. Dwight M. Green.

These units, it is hoped by the War Department, will be filled to fighting strength by those volunteering for this day, without further obligation of patriotic citizens of military age.

The exercises will take place in Exposition Park, with the public gathered as spectators in the Coliseum, into which there will march a great civilian parade of patriotic societies and veterans' organizations, to be followed by the Defense Test Day military parade. Then will follow appropriate exercises being arranged by the Citizens' Defense Test Day Committee.

PARADE SCHEDULE

The military parade, under command of Col. Dwight M. Green, will be as follows:

Col. Green and staff.

Regular Army; troops under command of Maj. George Ruhlen, of Fort MacArthur, detachment Coast Artillery Corps.

Marine Corps detachment.

Naval detachment.

National Guard, One Hundred and Sixtieth Infantry, Col. Walter P. Story commanding.

Organized Reserves, divisional, Col. Dan Morgan Smith, commanding divisional staff; Headquarters One Hundred and Eighty-Second Infantry Brigade; Three Hundred Sixty-fourth Infantry, Three Hundred Sixteenth Engineers, Three Hundred Forty-Seventh Field Artillery, Three Hundred Sixteenth Medical Regiment, Ninety-first Division Air Service, Ninety-first Division Signal Corps, Division Ordnance Company, Ninety-first Division Train.

Organized reserves, nondivisional group, Col. H. C. Mercer commanding. Corps staff; Three Hundred Forty-ninth Engineers, Four Hundred Fourteenth Field Artillery, Three Hundred Ninth Military Police, cavalry, motor transport companies, motor repair battalions, air service units, coast artillery corps and miscellaneous units.

Naval reserves, Commander A. H. Woodbine, commanding.

Citizens' military training camps, Lieut.-Col. Roy P. Tisdale, commanding provisional company.

RENDEZVOUS AT PARK

These units will rendezvous at Exposition Park, 1:30 o'clock, and such one-day volunteers who report will be assigned for the day to these units.

Meanwhile the civilian parade of patriotic societies will form in Exposition Park and march into the Coliseum, with the military parade following.

Col. Green's orders follow:

"(1.) Pursuant to authority of the War Department and instructions continued in general orders No. 28, headquarters, Ninth Corps Area, August 5, 1924, all personnel and units of the Organized Reserves in Los Angeles, together with such personnel of the Regular Army, Marine Corps, Navy and California National Guard, and such one-day volunteers as may report for such duty, will rendezvous at Exposition Park on the 13th inst. at 1:30 p.m. for the purpose of accomplishing the requirements of the National Defense Test. During such rendezvous civilian organizations will move in street column via Hoover street, Leighton and Menlo avenues from designated assembly places adjacent thereto to the Coliseum, head of civilian column clearing tunnel entrance to Coliseum at 2 p.m.

TO BE BY UNITS

"(2.) Rendezvous will be by units at designated assembly points in and surrounding Exposi-

(Continued on Page 2, Column 4)

RICHMOND FORSAKES HIS DOLLAR

Ex-Clergyman Displays Fanus Complex in Berating City He Once Praised

Rev. George Chalmers Richmond, erstwhile Episcopal clergyman and latterly of a community church here, has sent a letter to the Standard-Examiner of Ogden, Utah, attacking Los Angeles as "America's greatest criminal city." Mr. Richmond adds that he does not intend to return to Los Angeles.

Mr. Richmond, while here, had many unfortunate experiences that may perhaps account for his crushing displeasure against his one-time home. During his brief residence here Mr. Richmond brought a libel action and was awarded $1 damages against Rev. Bob Shuler of Trinity Methodist Church for Mr. Shuler's article "Our Fool Friends." He has not yet collected the money. He also brought suit against Rt. Rev. Nathaniel Seymoure Thomas, Episcopal Bishop of Wyoming, who had removed him as rector of a church at Evanston, Wyo. He also brought suit against a Los Angeles hotel, from which he had been ejected.

Los Angeles, writes Mr. Richmond in the Utah newspaper, "is noted as a city of climate, cowards and criminals," lacking "culture, refinement and high character." Its citizens, he says, "are largely Mexicans, K.K.K.'s and many from the criminal class," and its politicians "immoral, rude and crude."

Mr. Richmond even assails those of his own cloth, by saying: "The pulpits are filled with funny, humorous and ignorant preachers, who rave and rant over foolish matters, and steer clear of the great economic and practical problems of life."

Mr. Richmond, it will be recalled, once was removed from the rectorate of an Episcopal church in Syracuse, N. Y., because he married two burlesque-show actors on the stage of a theater.

Mr. Richmond also inveighs against the Criminal Syndicalist Law of California, he being considered something of an authority in legal matters. Mr. Richmond, in 1917, was suspended for two years in the Episcopal diocese of Pensylvania after a trial in which he was found guilty of nine of 124 charges brought before an ecclesiastical court.

In a pamphlet issued as an explanation of his activities for the I.W.W., while in Los Angeles, Mr. Richmond referred to Los Angeles as a "peaceful, prosperous and progressive city."

Mr. Richmond now says that Los Angeles real estate has slumped and that people are leaving town and times are hard.

Mr. Richmond, coincidentally with his attack on Los Angeles, announces that he is going on a trip around the world.

DEFENDANTS TAKE SUIT TO SUPREME COURT

Rev. Bob Shuler and J. R. Spencer, defendants in a recent suit brought against them in Superior Court and ordered to pay $1 damages to George Chalmers Richmond for libel, filed a transcript on appeal with the State Supreme Court yesterday.

"Rev." Richmond charged Mr. Shuler, pastor of the Methodist Episcopal Church, and Mr. Spencer, with publishing in Bob Shuler's magazine a false and malicious statement about Dr. Richmond. The suit was brought for $50,000 damages. Judge McDaniel ordered a $1 settlement after hearing the case.

STATE SOCIETY TO MET

Members of the Colorado State Society will meet Saturday evening at their new hall at 1720 South Flower street, for a reunion and entertainment. A card party and dancing will feature the program.

SHRINE AWARDS CONTRACT

Huge New Building to be Under Construction by Edwards, Wildey & Dixon Within Week

The general contract for the construction of the Shrine Auditorium of Al Malaikah Temple, A.A.O.N.M.S., has been let and following the approval of preliminary details erection will begin within a week, it was announced yesterday by Potentate Louis M. Cole.

The completion of this great building will see the realization of the hopes of the thousands of Nobles of Al Malaikah, who have been planning and augmenting their funds since January, 1920, when the fire of mysterious origin destroyed the former auditorium.

OTHER CONTRACTS COMING

The general contract was let to the firm of Edwards, Wildey & Dixon, and was for $1,250,000, meanwhile the lesser contracts for the completion of the groups are being prepared.

The plans for the building were in the hands of Mr. Cole, a president of the Al Malaikah Building, George A. Fitch, secretary, and the board of trustees, composed of Wesley H. Flint, William P. Jeffries, W. A. Harrison and Robert J. Widtner.

The site of the building is the three-and-a-half plot bounded by Hobson, Royal and Thirty-second streets. The excavation work was completed some time ago.

FEATURES OF BUILDING

In addition to the auditorium, planned to house 7000 people, there is to be a big dance hall and banquet halls, the latter to have 50,000 square feet, affording

(Continued on Page 2, Column 2)

Proposed Home of Al Malaikah Temple

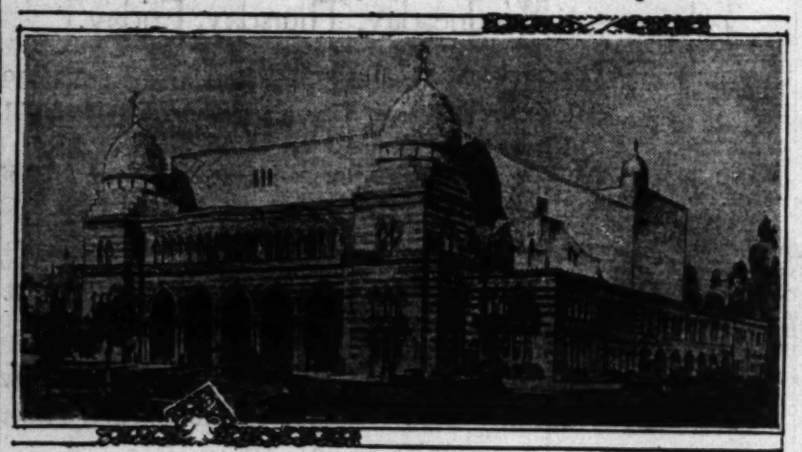

Architect's Drawing of $1,250,000 Auditorium

MANY HUNTERS ARRESTED

Wallace Beery Among Two Score Taken on Charges of Violating Game Laws in Hills

Highway patrols of County Forester Flintham's men over the Labor Day week-end resulted in more than two-score arrests for various violations of the game laws, it developed yesterday, when reports began to drift in from the mountain passes where barriers had been established.

Among those arrested was Wallace Beery, film actor. Mr. Beery was arrested by the squad under Assistant Forester Percy, operating above Saugus. He was charged with violating the county ordinance concerning the discharge of firearms upon the highway, and the section of the State game law dealing with the shooting of game from automobiles. He was directed to appear before Justice P. C. Miller at Newhall on the 4th. inst.

WIDE RANGE IN CHARGES

The accusations ranged from exceeding the limit on doves and clams to shooting meadow larks—a Federal offense—and ducks. Most of the arrests were for the absence of a hunting license.

Assistant Forester Percy's squad, composed of Deputies Daries, Frownfelter and Binning, arrested on the charge of having no license, the following, all of Los Angeles: A. J. Wallace, H. Pamperin, T. W. Richards, G. A. Nilsson, J. Grovinazza, L. Biehl, Fred Engbarch, Nelson Keyes, Jr., and I. T. Haynes. Adolph Hartman was arrested for an unsigned license. Ed E. Cooper was arrested for having more than the

(Continued on Page 2, Column 3)

Bits of News From Today's Want Ads

Advertiser will swap fully equipped cafe located in industrial district for auto or diamonds.

Party going to Chicago can reduce expenses by rendering small service.

Man wanted for general work on eight-acre ranch forty miles from Los Angeles.

Experienced auto mechanic wants to lease repair shop in garage or service station.

CITY TEACHERS ASSIGNED

Instructions and Conference Announcements Given Out by Superintendent Dorsey

Instructions to city school-teachers regarding conferences with department heads along with assignments, transfers and temporary arrangements pending the completion of new buildings were issued yesterday by Supt. Susan M. Dorsey.

All supervisors and directors, but not their assistants, are requested to meet in the Board of Education rooms on the seventh floor of the Security Building at 2 p.m. Saturday.

Elementary home economics teachers are to meet Miss Flagg in the auditorium of the Tenth-street school at the same hour Saturday.

The new McKinley Home School, situated in the San Fernando Valley and which is not completed, will hold morning sessions at the One Hundred Eighty-second-street school, at One Hundred Eighty-second street and Normandie, Gardena. Teachers assigned to the McKinley Home School will report to the One Hundred Eighty-second-street school for the present.

Teachers assigned to the Victory Boulevard school, which is still unfinished, will report to and hold classes in the Lankershim school until such time as a change is made to the new school.

Mrs. Dorsey desires teachers to return to the schools to which they were assigned in June, subject to transfers or assignments necessary on account of resignations, leaves of absences or other changes. No evening, continuation or play-

(Continued on Page 2, Column 1)

TODAY'S KEY TEXT

A MAN THAT HATH FRIENDS must shew himself friendly: and there is a friend that sticketh closer than a brother.

—Proverbs xviii:24.

PATENT PAVING FOES INCREASE

Chamber of Commerce Aids Taxpayers' Fight

Los Feliz Association Also Wars on Practice

Council Hearing Tomorrow Will Bring Test

(Continued from First Page)

which should result and the great waste of money which may be obviated by the securing of this report from the American Society of Civil Engineers, the Traffic Commission respectfully requests:

(1.) That final action on the now proposed specifications governing street work be withheld pending the securing of the proposed report from the American Society of Civil Engineers.

(2.) That in view of the serious assertions now made concerning the cost of patented paving that no further such pavement be ordered, pending the receipt of the proposed report from the American Society of Civil Engineers.

ASK ELIMINATION

The resolutions of the San Pedro Chamber of Commerce and the Los Angeles Feliz Boulevard Improvement Association called attention to the high prices of patented paving improvement jobs and asked, as did the resolutions of the Hollywood Junction Improvement Association and the San Pedro Realty Board, that patented paving be eliminated from the pending specifications.

The Washington and Pico Heights Tax Payers' Association in a resolution received by the Council asked that patented paving be retained in the specifications.

The Board of Public Works yesterday received from property owners on Seventy-eighth street between San Pedro street and Main street a supplemental petition of protest against patented paving for use on that street and sent the petition to the City Engineer for checking as to sufficiency. The petition with the City Engineer's report will be received and acted on by the City Council. A similar supplementary protest against patented paving being used on Sixteenth street in the Los Angeles Harbor district will be received today by the City Council.

John Wallace, in a letter to The Times, cited the Sixteenth-street case as showing the property owners' protests against patented paving after they had discovered its excessive cost. Mr. Wallace's letter was as follows:

Through the columns in the Los Angeles Times the public has been advised to look well into the paving question and to discern what type of pavement the property owners had signed for on the petition that was presented for the much-desired signature by the clever solicitors representing certain patented paving interests.

The stand taken by The Times in demanding fair and equitable bidding on street work is meritorious. In the warning that was conveyed regarding the comparative prices on the nonpatented pavement and the patented pavements, the difference was so apparent that it is the duty of property owners to investigate and ascertain what kind of pavement is to be laid on their street.

The people on Mesa street, Thirteenth, Fifteenth and Sixteenth streets located in the San Pedro district, learned that a minority petition calling for a patented pavement had been filed with the City Council asking that a patented pavement be used on the above streets. However, the major portion of these property owners did not know that this type of pavement was specified on the petition.

PROTEST CIRCULATED

When the facts became known a protest was circulated by the property owners amounting to 60 per cent against the use of patented pavement on the above named streets; the property owners also filed a 61 per cent petition, asking the City Council to pave the above named streets with sheet asphalt on a concrete base. The above named documents are known as 2432-2433-2434 on the City Clerk and City Engineer's records.

The City Council promptly turned these demands down and ordered them filed. The will of the property owners was ignored and disregarded by the action of the City Council. Again on August 13, the property owners protested against the use of patented pavement on the Mesa and Sixteenth district, as it is known. Again the property owners were turned down and the protest denied.

It is high time that the property owners find some way of solving the present condition and the solution to this is the next city election. The property owners will demand that the patented pavements be eliminated from the Los Angeles city specifications. This procedure will mean thousands of dollars to the property owners of Los Angeles city and county.

The resolution adopted by the Hoover-street Improvement Association follows:

Whereas, recent investigation has proven conclusively and beyond all manner of reasonable doubt the existence of a combination in restraint of legitimate competition in Los Angeles street paving.

Therefore, be it resolved, that the South Hoover-street Improvement Association in regular meeting assembled does hereby go on record as unqualifiedly opposed to the use of patented pavements of every description and respectfully requests your honorable body to pass such ordinance as required to prohibit their use on the streets of this city.

Resolved that the South Hoover-street Improvement Association commends the stand of the Los Angeles Times against patent paving for our city streets, and unqualifiedly indorses concrete paving as the most durable and economical process for street paving.

Be it further resolved that a copy of this resolution be sent to the Los Angeles Times.

EVERY POUND PLEASES

MANY HUNTERS ARE ARRESTED

(Continued from First Page)

limit of fifteen doves and for shooting quail out of season; P. H. Liebe and W. Kuester for having over the limit of doves and for shooting the protected meadow larks; Ed Squadrilli for shooting meadow larks; H. L. Jones for having a blue-wing teal out of season; George B. Echleman for having over the limit of doves; Joe Escota and T. M. Rue for having quail and killdees, also protected by the Federal game laws; and J. N. Kirkeby for having quail.

FISH HAS CLAMS

T. Fish was caught for having more than his limit of clams.

The foregoing were presented with appearance slips, and will be arraigned before Justice Miller during the present week. Their names were entered in the Book of Crimes, by which Forester Flintham keeps track of game-law violators from season to season.

At a station near Covina Deputy Forester Field arrested the following: George D. Broaded, 224 North Coronado street, Los Angeles, having over the limit of doves; Peter Rober of El Monte, no hunting license; C. L. Heinsens, 1020 Towne avenue, Los Angeles, no license, and A. T. Collins, who stated he was president of the First National Bank of El Monte, no license. They are to be arraigned Friday morning before Justice Northrup at Alhambra.

Alfred Lawson of 1315 West Seventieth street, Los Angeles, was arrested by Assistant Forester Graves near the Chatsworth Reservoir for having quail and duck, and is to be arraigned before Justice Powell of Sherman, the 8th inst.

FIRE PRECAUTION

Harry L. Voss of 1916 West Thirty-ninth Place, was arrested near Saugus and accused of shooting doves off the highway. He is to be arraigned the 8th inst., before Justice Miller; Verne S. Stiers of Franklin avenue, was arrested for having no hunting license.

The forestry patrol is being maintained by Mr. Flintham to prevent hunters from setting the brush and timber afire and to deter those who would otherwise violate the game laws in killing protected game or exceeding the limits laid down by statute.

Reports from Riverside county to Forester Flintham had it that scores of Los Angeles hunters had invaded the mountains and were devastating the game preserves, some men killing as high as 100 doves. Several of the men arrested at Saugus are said to have had more than fifty doves each.

SHRINE TEMLE CONTRACT LET

(Continued from First Page)

adequate space for extensive social events.

The auditorium will have a fully equipped stage, 120x70 feet, with complement of dressing-rooms, fly galleries, and settings, so that operatic and dramatic performances may be presented upon a large scale.

The design of the building is Moorish in treatment. Architects John C. Austin and A. M. Edelman were associated in preparing the plans.

SERVICE IS OUTLINED BY ORIENT LINE

Toyo Kisen Kaisha Chief Details Plans for Monthly Sailings from This Port

Details of the plan of operations outlined for steamers of the Toyo Kisen Kaisha fleet, which have been placed in a new service between Los Angeles and oriental ports, were explained yesterday to members of the foreign trade committee of the Chamber of Commerce.

Takashi Komatzu, general manager of the steamship company, who is visiting in the city, attended the meeting and stated that the first sailing under the new schedule of operation placing Los Angeles in direct contact with ports of the Philippines, Japan and China, will occur next month.

This trip will be made by the Korea Maru, one of the most luxurious liners of the company's fleet, and passengers will be furnished with accommodations at the local port which may be retained throughout the voyage.

Komatsu also stated that one vessel will sail from Los Angeles for the orient each month. After the Korea Maru has inaugurated the service with her October sailing, the Siberia Maru will make the November trip, and the two vessels will then alternate on a schedule which will bring them into the local port during opposite months.

BANK VAULTS GUARDED AS MEN HANG DOORS

(EXCLUSIVE DISPATCH)

REDLANDS, Sept. 2.—Thirty men worked forty hours continuously and this morning at 3 o'clock completed the task of moving and hanging doors on the new vaults of the Pacific-Southwest Bank here. The heavy steel doors, with their intricate mechanism, were moved some distance from the old vaults to the new, while men with shotguns stood guard over the open vaults. The doors were locked at 3 o'clock this morning and the work of wrecking the old vaults was started.

CLUB SOCIETY CIRCUS AT INGLEWOOD PAYS

(LOCAL CORRESPONDENCE)

INGLEWOOD, Sept. 2.—Inglewood Woman's Club cleared several hundred dollars, it is estimated, in the society circus, which closed Saturday. The features of the circus were the newly organized Inglewood Band, a vaudeville show of local artists and the coronation of Mr. and Mrs. Eugene Lewis as King and Queen of Inglewood. The new Wineman store staged a style show at their booth which attracted a great deal of attention.

CRIME ACADEMY TO STUDY 'NUTS'

Law Officers and Scientists Form New Body

Plan to Rid City of Cranks of Dangerous Sort

Writers of Threat Letters to be Hunted Down

The Southern California Academy of Criminology became an active organization last night with the election of officers and the adoption of a program to use scientific methods in dealing with mentally unsound persons or so-called cranks. The officers of the academy, in accepting their positions, declared their first duty would be to round up dangerously insane persons who are now at liberty in the city.

Composing the academy are educators, judges of the Federal, State, county and police courts, leading neuro-psychiatrists and criminologists, the District Attorney and staff, Sheriff and staff, Chief of Police Heath and police division commanders and executive editors of the newspapers of the city.

DR. ORIBSON IS HEAD

Dr. Thomas J. Oribson was made president of the organization. Other officers named were Chief Heath, first vice-president; Judge Nathaniel P. Conrey of the Appelate Court, second vice-president; R. S. Boyeson, secretary to Chief Heath, treasurer, and Dr. H. Douglas Eaton, secretary. The directors elected were Judge Reeve; Dist.-Atty. Keyes; Dr. E. C. Moore, director of the Southern Branch of the University of California; Dr. R. B. Von KleinSmid, president of the University of Southern California; Dr. Paul E. Bowers, criminologist; Sheriff Traeger; Fred C. Nelles, superintendent of the State School at Whittier; Dr. Sam D. Ingham, neuro-psychiatrist; Police Judge Pope and Dr. H. G. Brainerd. The meeting was held at the Oaks Tavern.

The importance of dealing with mentally irresponsible persons was emphasized by Dr. Oribson, who with Dr. Ingham and Dr. Eaton, have been examining for the past three weeks the 1500 "nut" notes sent by various persons to Chief Heath. Although the final analysis of the 1500 letters has not been completed by the committee of three, Dr. Oribson declared it was certain that at least 50 per cent of the writters of the letters were "dangerous insane."

MUST STUDY CRANKS

"We must take steps to study the individuals who have written threatening letters to the police department," Dr. Oribson said. "If relatives of the persons cannot take care of the senders by placing them in private institutions or by having some one care for them, then we must take the cases before the Lunacy Commission and have them placed in State institutions. A lot of unsolved crime no doubt can be traced to these mentally unbalanced persons."

Other speakers at the meeting were Chief Heath, Judge Pope, Dr. Von KleinSmid and Dr. Eaton.

"If there are causes of crime which we have not hitherto recognized, we want to recognize them now," Chief Heath stated. "By the organization of the Southern California Academy of Criminology, we may be able to find out why the average of crime is approximating 2 per cent of the population almost the world over, despite increases in the police forces and the improved conditions of the courts."

NEW POLICE SUBSTATION SITE CHOSEN

West Seventy-seventh Near Moneta Location Approved by Council

The second of the eleven new police substations to be built from the $1,600,000 police bond issue, authorized on May 6, will be at 231-235 West Seventy-seventh street, near Moneta avenue, according to action taken yesterday in approving the recommendation of Deputy City Auditor Hawk and forwarding the deeds to the property to the Council for approval. The property has a frontage of ninety feet on Seventy-seventh street, and is 140 feet deep. The station will cost about $65,000.

The first station is now being built on Newton street by Construction Superintendent Brittain. The Board of Public Works has announced its policy of advertising for bids for the ten remaining stations, and dividing the work up among a number of contractors, if their bids are reasonable, so that all of the stations will be built at the earliest possible date.

PAN-PACIFIC UNION TO HEAR SAMOAN PRINCE

Prince Leilani, nephew of the last legitimate royal Hawaiian kings, will speak at the September meeting of the Pan-Pacific Union at Hotel Clark today noon. He is in this country in the interests of Samoan independence, as his ancestry is also traceable on his queen-mother's side to Samoan royalty in the days before the United States acquired territorial rights in the South Seas domain. President Lorrin Andrews of the Los Angeles Chapter of the union, said Prince Leilani and the Samoan Mission for Independence, of which he is the head, is prepared to visit the capital in an effort to gain the necessary attention.

A. J. MULLEN RETURNS FROM STYLE CENTERS

Andrew J. Mullen, director-general of Mullen & Bluett, has just returned from an extended trip which included London, Paris and other big shopping centers abroad. Mr. Mullen says many beautiful importations purchased by him in Europe will follow him to the United States and will be on display at Mullen & Bluett's stores in Los Angeles and Hollywood immediately on their arrival. He added that striped shirts for men and fancy sport coats are the vogue at present.

PARADE PLANS ARE DISCLOSED

Southland's Potential Army to Gather at Park

Instructions to Units Are Issued by Hamilton

Many Are Expected to Join Ranks for One Day

(Continued from First Page)

tion Park. Unassigned officers will report for assignment at distributing point located at north entrance of State Building on Thirty-ninth street, within Exposition Park, opposite sunken gardens. Rendesvous will be completed by 2:30 p.m. This detachment, after the rendesvous and assemblage, will participate with civilian organizations in a Defense Day parade. To this end unit commanders will form their units in column of platoons, front of twelve men to the platoon exclusive of guides, heads of columns at designated assembly places. As detachment column moves forward units will join column as rear of last preceding element passes unit assembly points."

Section three describes details of parade march.

"(4.) (a) During rendesvous unit commanders will check strength of units, reporting to Provisional Divison Headquarters in State Building by 3 p.m. the designation of unit, name of commander, number of commissioned officers, number of enlisted men and number of one-day volunteers."

PLIERS ARE PLUNGED IN GIRL'S HEAD

Asserted Deed; Fiancee is Not Expected to Live

Suitor is Arrested After Suicide Attempt

(Illustration on Picture Page)

For driving a pair of pliers into the brain of his fiancee, Catalina Valdez, 19 years of age, of 646 Ceres street, in a jealous quarrel, Luis Guillermo Dosal of 776 Stanford avenue was arrested yesterday charged with attempted murder, according to police report. The handles of the pliers penetrated four inches into her brain, surgeons said at the Receiving Hospital, and her death is expected.

Pat Wright, a taxi driver, told the police he picked up the couple on West Sixth street and drove them to a real estate subdivision on Huntington Drive. He heard the girl scream and looked around to see Dosal beating her head with a pair of pliers. He stopped his cab and attempted to interfere, but Dosal landed a well-directed kick on Wright's abdomen and knocked the driver out. Wright sought a club and Dosal dragged the girl out of the cab, plunged the pliers into the back of her head and ran.

Mike Skulch and T. Hayden, carpenters working near by, saw Dosal running and pursued, catching him after a half-mile chase. They turned him over to Detective Lieutenants Hamilton and Adams. Miss Valdez was taken to the Receiving Hospital, where she regained consciousness a few moments and, it is asserted, identified Dosal as her assailant.

Comedian, Taken on Complaint by Neighbors, Freed

Lloyd Hamilton, screen comedian, who was arrested early yesterday by Hollywood police after a delegation of Laurel Canyon residents had complained of a noisy party at Hamilton's home, was released later on $20 bail. He had been booked on suspicion of drunkenness.

At the home of the comedian when he was arrested were seven men and one woman, officers declared. They said no liquor could be found.

BOOKLET IS VALUED AID IN KITCHEN

Free Copy Can be Obtained by Sending to "Times" Bureau in Washington

The housekeeper who does her own cooking prepares 1095 meals a year, a task that can be greatly minimized by such conveniences as a kitchen cabinet, a fireless cooker, a dish drainer, etc.

These devices may be made at a moderate cost by anybody who has a few simple tools, directions being given in a free government booklet.

To obtain a copy write name and address clearly on the coupon, inclosing 2 cents in stamps for return postage and send to Los Angeles Times Information Bureau, Washington, D. C. To avoid wrong delivery at Washington, use full address as given. Do not send to The Times' Los Angeles office.

Frederic J. Haskin, Director,
The Los Angeles Times
Information Bureau,
Washington, D. C.

I inclose herewith 2 cents in stamps for return postage on a free copy of the Home Convenience Booklet.

Name .....

Street .....

City .....

State .....

Suicide Found to be Man With Criminal Record

Finger prints of a man who shot himself August 29 in a house at 601 West Sixty-third Place, were identified yesterday as those of Frank Clay Stanton, alias E. A. Ormsby, alias A. H. Andres, alias George F. Carr, police reported. According to Officers Barlow and King, fingerprint experts of the identification bureau, Stanton, was convicted in Portland of polygamy and served a sentence and was arrested later in Oakland on a bad check charge.

The man had an automobile registered to S. C. Temple. Officers Mack and Dolan went to his house to investigate his offer of furniture for sale, at the request of an auctioneer, and the man refused them entrance, shut himself in a closet and sent a bullet into his brain.

Permit Granted Railway to Run School Bus Line

The Board of Public Utilities yesterday granted the Los Angeles Railway Company permission to establish motorbus service from the intersection of Larchmont Boulevard and Melrose avenue to the new Fairfax High School, a distance of about two and one-half miles. The service will start with the opening of school Monday morning. Buses will run every twelve minutes.

Fares on the buses will be 5 cents cash. With school tickets on the cars at 2½ cents, the fare from points on the street railway system to the new school will be 7½ cents.

When the district around the new school has built up sufficiently the board expects to grant permits for additional bus service, it was stated.

Council Ignores Sweepers' Cost, Pays High Price

The City Council yesterday bought six additional vacuum power-driven street-cleaning machines for $8000 each from the Kimball Motor Corporation over the protests of Councilmen Gregory and Sanborn, who voted for delay in order that a test could be given a machine sponsored by John R. Pollock, whose bid was $6500 a machine.

Councilmen Allan, Baker and Mallard said that the city is now using Kimball machines, they are proving satisfactory, and that at least a six months' satisfactory test should be given on the streets by the Pollock or any other machine before it would be fair to the taxpayers to spend money for them.

N. G. LEDGERWOOD DIES

Funeral Service to be Thursday From Family Residence

Funeral services for Newton G. Ledgerwood will be conducted Thursday at 2 p.m., from the funeral parlors of the Connell Company, 1239 South Hope street.

Mr. Ledgerwood was taken ill with pneumonia about two weeks ago and died Monday at the family residence, 1577 West Twenty-first street, where he had lived for many years. He was 78 years of age, and had for a number of years been employed by the city and county on road and street construction work. He was a member of the Golden State Lodge of the Masonic order. He leaves a daughter, Mrs. Elvina Paregory, and a brother, J. W. Ledgerwood, of this city.

Interment will be at Rosedale, and will be in charge of the Masonic Lodge.

EX-OFFICER UP TODAY ON MANN COUNT

H. I. Comer to be Given Trial on Charge by Texas Girl's Father

H. I. Comer, for the last two years a member of the Los Angeles police force, will be given a hearing today before United States Commissioner Long on a charge of violation of the Mann Act. Comer was arrested by the police and was turned over to Federal authorities yesterday. The arrest was made on the complaint of Jay Taylor, father of Violetta Taylor Biederman, 17-year-old divorcee, whom Comer is charged with having brought from Sweetwater, Tex., to Los Angeles.

J. D. Kinsey, room-mate of Comer at 221 West Forty-eighth street, is held as a material witness. The two men drove to Sweetwater in Comer's automobile last month at which time Comer was on his vacation. Information as to the alleged violation of the white slave law is contained in a letter in which the father of the girl told the police that Comer met his daughter in a Sweetwater cafe and there induced her to go with him to Los Angeles. The father explained the daughter probably was prompted to make the trip largely by a desire to "play in the movies."

According to the Federal officers, evidence in the case shows Comer and the girl registered at various hotels as man and wife. They say the girl made a statement in which she asserted Kinsey had nothing to do with her trip to Los Angeles.

Comer was dismissed from the police force immediately after his arrest. He declined to make a statement concerning the charge against him.

COULSON KILLED SELF

Note Found in Which Tujunga Man Apologizes to Coroner

Ernest E. Coulson, found dead in his home at Tujunga Monday, died by his own hand, deputy sheriffs determined yesterday. A note in which Coulson apologized to the Coroner for causing him more work, found yesterday, caused the deputies investigating the case to discontinue their investigation. The note stated that it was another case of failure to "be properly provided for when you reach the sixties."

Not Dyspepsia!

You may be slowly slipping into chronic Diabetes—with no other warning than occasional attacks of what seems to be dyspepsia—or indigestion. Don't be fooled—ordinary dyspepsia pills may ease you along until too late. The trouble may be deeper than stomach — dangerous sugar crystals may be accumulating in your blood. One eminent Physician said: "The sudden onset of coma frequently ends the scene." Physicians everywhere advise Mountain Valley Water as an aid in the treatment of Diabetes. Thousands go to Hot Springs to secure its benefits. We can deliver it to your door. Find out more. Act while there is time. Phone

Mountain Valley Water Co.

425 W. 18th St., Los Angeles.
Phone ATlantic 3871 We Deliver

GUARD YOUR TEETH

That is what we are trying to do for you. Your health depends upon the care given your teeth. AGAIN WE WARN YOU.

$20 Trubyte Teeth $12.50
$15 Plates for.... $10
Silver Fillings $1 up
GAS GIVEN
DON'T NEGLECT YOUR TEETH
FREE Examination and Honest Advice
Aluminum Plate, Most Sanitary, $12.50 to $20.00
RED RUBBER SET OF TEETH $7 UP
Porcelain and Gold Crowns; Bridge Work $5
Painless Extraction GUARANTEED
MY X-RAY SERVICE Determines the condition of your teeth—without guesswork.
12-YEAR GUARANTEE Honest Work—Honest Prices. U. S. White Natural Forms
Our Special Price $16.50
DR. ZIMMERMAN Evenings Sundays
303-304-305 Broadway Central Bldg., 424 South Broadway
Phone TUcker 3086 (Times) Open Daily, 8 to 8. Sundays, 10 to 12

Genuine BAYER ASPIRIN

SAY "BAYER ASPIRIN" and INSIST!

Proved safe by millions and prescribed by physicians for

Headache Colds Neuralgia Lumbago
Pain Toothache Neuritis Rheumatism

Safe

Accept only "Bayer" package which contains proven directions

Handy "Bayer" boxes of 12 tablets
Also bottles of 24 and 100—Druggists

Aspirin is the trade mark of Bayer Manufacture of Monoaceticacidester of Salicylicacid

Big Reduction Sale

Oriental Rugs

Unusual opportunity to buy Rugs at below market prices.

We are forced to sacrifice over 300 selected Persian, Chinese and rare Antique Rugs regardless of their values to meet our urgent obligations. See us before purchasing your rugs.

Roupen & Co.

1816 W. 8th St. Near Burlington
Est. 1912 Los Angeles

Bullock's Broadway—Hill and—Seventh "One o'Clock Saturdays"

Oriental Rugs Greatly Reduced!

5 Special Groups from Bullock's High Quality Oriental Rugs ---much reduced from prices already extraordinary---for a great 3-day event: Wednesday, Thursday, Friday.

75 Fine Quality Mosul and Dozar Rugs, average 6x3.3, $39.85
50 Excellent Beluchistan Rugs, average 4.3x2.6, reduced, $21.85
25 Persian Runners, average size 13x3.3, $69.85.
Beautiful Selef Kirman Rugs, average 6x4, reduced, $139.50
9x12 Very Fine Royal Arak Rugs, reduced again, $250.

Also, to be emphasized for their extraordinary value are Royal Sarouk Rugs, about 6.6x4.3—at $145.00, a much reduced price (but not a new reduction for this day).

Values of extreme merit—don't miss them—in this 3-Day Event at the beginning of the Fall Season—Wednesday (today) and Thursday and Friday.

—Bullock's Collection of Oriental Floor Coverings, Sixth Floor.

COUNCIL DELAYS PARKING ACTION

Protestants Throng Chamber to Balk Ordinance

Criswell's Absence Causes Postponement Move

City Attorney Submits Report on Proposed Law

The Council Chamber at the City Hall was crowded yesterday with proponents of and protestants against the proposed down-town no-parking ordinance, but at the request of Councilman Criswell who left yesterday for Owens River Valley with the Public Service Commission, consideration of the ordinance was postponed until the afternoon of the 11th inst.

The ordinance prohits parking entirely from 7 a.m. until 6:15 p.m. on downtown San Pedro, Main, Hill and Figueroa streets, and it is on this feature of the ordinance that most of the protests are based, charging discrimination.

CITY ATTORNEY REPORTS

In a report to the Council accompanying the ordinance, City Attorney Stephens stated the features of the ordinance recommended by the parking survey committee, are, briefly, as follows:

Prohibition of parking from 7 a.m. to 6:15 p.m. on certain streets;

Continuation of parking prohibition between the hours of 7 a.m. and 6:15 p.m. on streets now designated districts where parking is permitted;

Prohibition of parking of automobiles cars in the congested district between the hours of 7 a.m. and 6:15 p.m.;

Permitting the parking of taxicabs in alcoves in the congested district under the complete supervision of the Board of Public Utilities;

Revocation of special parking privileges in front of theaters, hotels, stores, etc.;

Recommendations as to marking of parking, loading and unloading zones and alleys of private "no-parking" signs;

Parking to extend time of 15 min.;

Reduction of parking time limit where parking is permitted from 45 to 30 minutes and increase in time for loading or unloading commercial vehicles to limited zones from 15 to 30 minutes.

ORDINANCE PROVISIONS

The report states further:

The ordinance provides for the prohibition of parking entirely between the hours of 7 a.m. and 6:15 p.m. on all streets within the congested district other than those set forth in the paragraph above. It has been proposed, however, that the ordinance did not prohibit Sixth street (San Pedro to Main) from the parking restrictions. I have considered both the parking regulations on said street and the traffic conditions that exist, in so far as they may be observed, and in my opinion the parking limitation from 7 a.m. to 6:15 p.m. on Sixth street is one of the essentials of good traffic regulation, in fact is the backbone of the ordinance, and I therefore recommend that the parking limit on Third street from 7 a.m. to 6:15 p.m. and no parking from 4 p.m. to 6:15 p.m. which regulations cover the present

COUNCIL DELAYS PARKING ACTION

Protestants Throng Chamber to Balk Ordinance

Councilwell's Absence Causes Postponement Move

City Attorney Submits Report on Proposed Law

The Council Chamber at the City Hall was crowded yesterday with proponents of and protestants against the proposed downtown no-parking ordinance, but at the request of Councilman Crisp, who left yesterday for Owens River Valley with the Public Service Commission, consideration of the ordinance was postponed until next afternoon of the 11th inst.

The ordinance prohibits parking entirely from 7 a.m. until 6:15 p.m. in downtown San Pedro, Main, Hill and Figueroa streets, and it is on this feature of the ordinance that most of the protests are based, claiming discrimination.

CITY ATTORNEY REPORTS

In a report to the Council accompanying the ordinance, City Attorney Stephens stated the features of the ordinance recommended by the parking survey committee are, briefly, as follows:

Prohibition of parking from 7 a.m. to 6:15 p.m. on certain streets;

Continuation of parking prohibition between the hours of 4 p.m. and 6:15 p.m. on streets in the congested district where parking is permitted;

Prohibition of parking of sightseeing cars in the congested district between the hours 7 a.m. and 6:15 p.m.;

Limiting the parking of taxicabs to street zones in the congested district under the supervision of the Board of Public Utilities;

Prohibition of special parking privileges to all theaters, hotels, stores, etc.;

Certain restrictions as to marking of parking zones, location of loading zones and placing of "no-parking" signs;

Regulation of traffic;

Extension of parking time in Hill street from 45 minutes from 45 to 90 minutes or increase in time for loading or unloading of vehicles in loading zones from 15 minutes.

ORDINANCE PROVISIONS

The report states further:

"The ordinance establishes therefore parking for the entire district of the congested area to include San Pedro street from Alise street to First street and from Ninth street to Jackson street; Main street from Alameda street to Washington street; Commercial street from Fifth street to First street and from Ninth street to Fifth street; Olive street from Third street to Fifth street; Figueroa street from Alpine street to Imperial street and from Ninth street to Lomita street; Hill street from the southerly line of Lomita street to the northerly terminus of Lomita Boulevard; Broadway from Centennial street to Ninth street; Hope street from Main to Alameda street; First street from Grand avenue to Olive street; Second street from Olive to Chinaloa Boulevard; Third street from Olive street to Chinaloa street; Sixth street from Olive street to Los Angeles streets and from Olive street to Lomita street; Eighth street from San Pedro street to Los Angeles street and Seventh street to Francisco street; Ninth street from Figueroa street to Francisco street; Pico street from Los Angeles street to Main and from Figueroa street to Georgia street, Fourth street from Main street to Georgia street.

"The ordinance provides specially for no parking at any time or while on the following streets: Grand avenue; Hope street between San Pedro and Olive streets; Clay street; Fourth street; Hill street and Grand avenue; Olive street between Olive street and Grand avenue; Fifth street between Grand avenue and Hope street; Temple street between North Broadway and Main street; Commercial street between First and Los Angeles street; Buena Vista street and California street; Alameda street; north side of North Broadway between Temple street and California street; Maple avenue from the southerly line of Fifth street to a point 150 feet northerly; and in front of entrance to the Hall of Records on North Broadway and New High street.

"The provisions of this ordinance submitted herewith is that relative to the prohibition of parking between the hours of 7 a.m. and 6:15 p.m. on certain streets and legal holidays and Saturday afternoon, on the following streets: San Pedro street from Alise street to First street; Main street from Alameda street to Washington street; Hill street from California street to Sevenmonth street; Olive street from Third street to Ninth street; Figueroa street from Alpine street to Pico street; Lomita street from the southerly terminus of Lomita street to the southerly line of Fifth street; Sunset Boulevard from Centennial street to Main street; Maryland street from Main street to Alameda street; Pico street from Hill street to Grand avenue; Grand street from San Pedro street to Maple Boulevard; Ninth street from San Pedro street to Lomita street; Eighth street from Maple avenue to Francisco street; Ninth street from San Pedro street to Francisco street; Pico street from Los Angeles street to Georgia street, Fourth street from Main street to Georgia street.

PARKING LIMITATION

"The ordinance next provides for a parking limit of thirty minutes between the hours of 7 a.m. and 6:15 p.m. and no parking from 7 to 9 a.m. of streets within the concerned district other than those set forth in the paragraph I have annexed, however, that the committee did not consider Ninth street (San Pedro) among its recommendations. I have therefore, to the parking regulations on said street to call the attention of your Honorable Body to the fact that in a forty-five-minute limitation from 7 a.m. to 6:15 p.m. and a thirty-minute limitation from 9 a.m. to 4:15 p.m. and a thirty-minute limitation from 7 a.m. to 9 a.m., and no parking from 4 p.m. to 6:15 p.m. such regulations over the portions of said streets as lie in the Bunker Hill district, and provides for a no-parking limit on Fifth street between First street and Eighth street, Third street between Los Angeles street and Main street, Fifth street between Main street and Broadway, and Sixth street between Hope street and Figueroa street, where a forty-five-minute limit exists at present.

"I also transmit a draft of a warrants granting to the Board of Public Utilities authority to issue permits, to taxicabs to stand upon streets within the congested district, in connection with said ordinance I desire to call your attention to the fact that taxicabs were, up to a few years ago, used for transportation, but at that time rear seats were put in to meet an ordinance giving the board's authority to only points outside the congested district. The granting of said permits would not prohibit a taxicab parking in any spot for the time allowed by law, but would be only in the nature of a privilege permitting the taxicab to stay in given space indefinitely, regardless of the limits of the traffic ordinance."

Balm is Asked for Asserted Luring of Wife

Asking $100,000 damages on a charge of enticing his wife away, Judson Johnson, a mining operator, filed suit yesterday in Superior Court. The defendants named are J. E. Mull, stepfather of Mrs. Gladys Singleton Johnson, Mary F. Mull, her mother, and Dr. J. G. Lynch, a physician.

The complaint declared the trio visited his apartment at the Huntington, 1207 West Third street, July 4, in the evening when he chanced to be out, and that when they left he persuaded Mrs. Johnson to accompany them and not to return. Since that time, Johnson asserts, they have harbored her without his consent. Mrs. Johnson is suing for divorce. George J. Melkiejohn is attorney for Johnson.

LABOR DAY THIEVES BUSY

Monkey thieves worked hard on Labor Day in Hollywood. They were blamed by police for the theft of more than $1700 worth of clothing from the Gumbiner store at 6772 Hollywood Boulevard. The thieves carried away sixty dozen pairs of socks, twelve dozen neckties and other haberdashery.

BRIDGE BIDS EXPECTED

The Board of Public Works today is expected to advertise for bids for the new Tropico bridge over the Los Angeles River at Los Feliz Boulevard, which will cost about $300,000. The bridge will be 300 feet long and seventy feet wide, and will be paid for out of the $1,500,000 bridge bond issue authorized May 6.

Bullock's — Broadway—Hill and—Seventh — "One o'Clock Saturdays"

For Value, Buy 68-in. Linen Damask, $1.50 yd.

"Aladdin" Gallon Jug, Low at $4.55

24 standard Thermalware Jugs, for keeping liquids hot or cold, are reduced in price for Wednesday—to $4.55.

Interiors are of strong earthenware, encased in steel jackets, almost indestructible.

These are jugs that should accompany all camping and hunting trips. Buy them Wednesday at a reduced price, $4.55.

—Cutlery Section, Bullock's First Floor.

"Lapilac," New! Bowls, Boxes and Comports

Decorative novelties for the home, just here from England and typical of the ingenious craftsmanship of English potters. "Lapilac"—very new and very different. Beautiful novelties in bright, gay colors.

"Lapilac" Flower Bowls, low and interesting, $12.50 to $25.

"Lapilac" Comports, with black wooden stands—many sizes and colors—$1.00 to $3.50.

"Lapilac" Covered Boxes, for many purposes, $4.00 and $5.75.

Also, just here from England are:

Wax Lilies—pretty and decorative—to float in low bowls—3 sizes—$1.00, $1.25, $1.50.

—Bullock's Gift Balcony, Hill Street Building

Simplicity! Predominating in Fall Shoes

Shoes without ornamentation—lead the smart foot fashions for Autumn. And if they are of Patent leather they are considered the smartest of all footwear.

These shoes of simple lines depend upon ubiquitous nude, rosy beige or costume matching stockings for variation.

Sketched is one of many fashionable models that so recently arrived at Bullock's for the new season. Fine workmanship and quality with simplicity of line have fulfilled fashion's dictation. Priced at $10.00.

—Section of Foot Fashions, Bullock's, Fourth Floor

Bullock's Dressmaking School has re-opened! Inquire at Butterick Pattern Section, Second Floor.

$39.50 to $95.00 In Ottoman and Cotele'—

Ribbed and corded silks fashion smarter tailored dresses.

Long and tight of sleeve, quite free from any sort of elaboration. Possessed of that elusive simplicity, that, this season particularly, is the purpose of every really good dress.

In black, navy, penny, brown, rust. New dresses of corded and ribbed silks. At $39.50, $55 and $95!

The Fashion Sections—BULLOCK'S—*Third Floor*

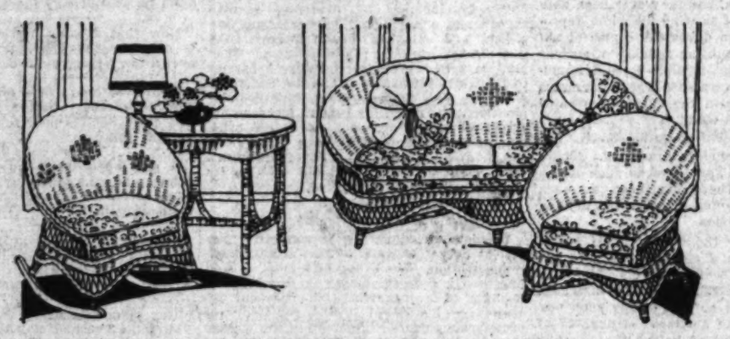

Spanish Gold and Mulberry! New 4-Piece Fibre Suite, $230

Distinctive. Fascinating. Different. Colorful. "Typically Californian" furniture of unusual charm. Very new and very different in design—note the wide, sweeping curved back which swings around to be the sides, too. The fibre is in Spanish gold toned down with mulberry, and the damask upholstering is in mulberry. $230 for the 4-piece suite, including Davenport, Chair, Rocker, Table.

—Bullock's Section of Woven Furniture, Seventh Floor

Fur Coats in New Modes Arrive!

To Be Introduced in a 3-Day Value-Giving Event in Bullock's Section of Fine Furs.

Silver Muskrat Coats, Special at $245.00

Beautiful skins matched to resemble mink. New is the high, mushroom, crushed collar—new deft touches distinguish the sleeves. Attractive linings.

Cocoa Caracul Wrap Trimmed with Squirrel, $385

Cocoa Squirrel collar and cuffs and border! Full length. A creation! Newly designed collar and sleeves.

Fine Sealine Wraps, Natural Skunk Trim, $285

Other models are trimmed with Viatka Squirrel. Wraps to smartly envelop one, at a very special price.

Many other new wraps at special pricings will be included in this 3-Day Value-Giving Event. Space prohibits itemization of them.

—Section of Fine Furs, Bullock's, Third Floor.

A Linen Damask Which Would Ordinarily Be Far More Than This Special Price of $1.50 Yard

Sturdy Scotch Linen Damask—68 inches wide—full bleached—in several pretty patterns—closely woven and strong. It should give great satisfaction in wear and launder to a fine finish. $1.50 yard!

Waffle Weave Linen Lunch Sets, $4.65

That popular fancy weave combining white with black and gold. Sets consist of 54x54 inch Cloth and six 16x16 inch Napkins—all hemmed and ready to use. Excellent values at $4.65 set.

—Linen Values! Bullock's Linen Room, Second Floor

Baby Day Special—Silk Quilts, $2.95!

For the First Wednesday (Baby Day) of the Fall season, Bullock's offers this extra special. Dainty Japanese Silk Baby Quilts in soft pinks and blues—some with the dearest little flower designs. All so exceptional at $2.95.

Another Special—Dainty Hand-made Dresses—$1.50!

Also featuring new arrivals in other imported Japanese baby things—silk quilts, jackets, buntings, bath robes and shoes.

Note to Mothers:

Register for Government Bulletins on Infant and Prenatal Care. These bulletins will be sent without charge and the nurse in charge will gladly give you her assistance. Experienced persons will help you in selecting whatever you need.

The Home Confinement Section of Bullock's Baby Room is devoted to an exploitation of all necessary equipment.

Dr. Maude Wild's book, "The Story of Life," for new mothers—$1.25.

—The Baby Store, Bullock's Fifth Floor

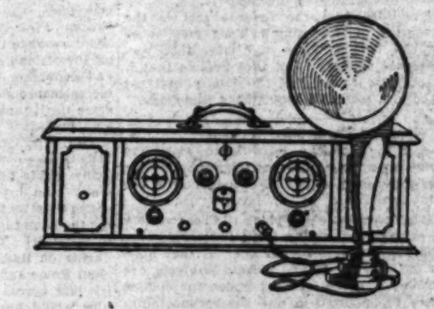

Bullock's for Radio! A Super-Heterodyne

Set, Like This, Is $280 With Batteries

One of the best known and most satisfactory of all long distance sets. A truly remarkable set with its excellent receiving qualities. A set for the "radio fan." $280 with batteries.

For Radio Sets and equipment, come to Bullock's.

—Radio and Phonograph Section, Sixth Floor

Athena Rayon Union Suits, Special, $3.45

All suits have Athena Features! Features that allow perfect freedom and comfort.

Knitted of Rayon (formerly called fibre,) in that delightful weight for fall and winter wear. These suits have the soft qualities of pure thread silk suits.

Tight knees. Built-up shoulder or bodice tops. Sizes 34 to 42. Buy them Monday at a special price—$3.45.

—Knit Underwear Section, Bullock's Fourth Floor.

Brocade Girdles at $4.50 Are Appealing

An exceptionally efficient model at this price. Adaptable to almost any figure—from sizes 26 to 36, it clings close to the body and yet is so comfortable both in sitting and standing position.

Fashioned of dainty pink brocade and Kenlastic in trim elastic top. Just what many women will desire as a foundation to new fall ensembles. And consider the price—$4.50!

—Corset Section, Bullock's Fourth Floor.

A Sweater Costume for Fall Sports

Brushed mohair with the long, silky nap that accentuates the long, slender lines of the fall mode. Such is one of the new coat sweaters featured in Bullock's Fourth Floor Section of Sweaters, Blouses and Skirts for Assembling Smart Costumes.

This particular model comes with contrasting border striping. In all the newer fall sweater shades that should particularly appeal to the sportswoman.

The Sweater—$15.00.

Flannel Skirt to Match—$16.75.

The Complete Sports Costume—$31.25.

—Bullock's Fourth Floor Section of Sweaters, Blouses and Skirts for Assembling Costumes.

Imported Short Gloves $3.50 Pair

Bullock's own importation!

Discriminatingly chosen as to quality and fashion, resulting in the selection of the two-clasp style—the logical glove, as Paris sees it, for the new fall ensemble.

Fashioned of fine kid skin, pique sewn. Backs are heavily embroidered in shaded effects. A large pearl clasp makes a smart finish.

In gray, beaver, mode, brown, black and white kid. Priced at $3.50.

—Glove Section, Bullock's First Floor

Remember Bullock's Telephone Order Service. Available during the day, and this evening until 9:30.

PUBLISHERS:
THE TIMES-MIRROR COMPANY
OFFICERS:
HARRY CHANDLER, Pres. and Gen. Mgr.
MARIAN OTIS CHANDLER, Vice-Pres. and Secy.
F. X. PFAFFINGER, Treasurer.
HARRY E. ANDREWS, Assistant General Manager and Managing Editor
Harry Chandler, Marian Otis Chandler, F. X. Pfaffinger, Mabel Otis Booth, Harry E. Andrews, Directors.

Los Angeles Times

EVERY MORNING IN THE YEAR
DAILY FOUNDED DEC. 4, 1881—43RD YEAR

Average Circulation for every day of August, 1924 133,848
Average Circulation for Sunday only, August, 1924 181,000

OFFICES
New Times Building, First and Broadway.
Branch Office, No. 1, 631 South Spring Street.
Washington Bureau, 504 Hibbs Building.
Chicago Office, 360 North Michigan Avenue.
New York Office, 225 Fifth Avenue.
San Francisco Office, 742 Market Street.
Paris Office, 120 Rue Saint Honore.
In addition to the above offices, The Times is on file and may be found by European travelers at the following places:
420 Rue St. Honore, Paris.
128 Fleet St., E. C. 4, London.
Hotel Excelsior, Rome.

LOS ANGELES (Loce Ahng-hayl-ais)

MEMBER OF THE ASSOCIATED PRESS
The Associated Press is exclusively entitled to the use for republication of all news credited to it or not otherwise credited in this paper and also published here within.

The Times aims at all times to be accurate in every published statement of fact. Readers who discover any important inaccuracy of statement will confer a favor by calling attention of the Editorial Department to the error.

NOTHING DOING

The man with a lantern jaw does not necessarily shine in a conversational way. Not even when he is lit up.

PLENTY OF THEM

A music critic says that real saxophone players are born, not made. This should be another hot argument in favor of birth control.

FALSE ALARM

They keep telling us that bobbed hair has gone out of fashion, but it is not the bobbed girls who are doing the telling. They keep on shingling their roofs.

DOUBTFUL COMPLIMENTS

In life we usually find what we look for carefully. As Dr. Johnson said to the woman who congratulated him on the absence of vile words in his dictionary: "Madam, I observe you have been looking for them."

HANDS ACROSS THE SEA

Some of the new water mains being laid by Los Angeles officials came all the way from Liege, Belgium. It is still difficult to get iron piping of the sizes and in the quantities desired in this country and little Belgium has a slice of our trade. Incidentally, the Belgians make a very good grade of pipe.

WHAT'S IN A NAME?

Not that it necessarily proves anything, but, as a matter of interest, here are some of the assorted names of the prominent leaders of the La Follette party—Gudde, Senich, Gulick, Bourli, Defenbrok, Pevsner, Rivitz, Stiron (no, not lemon,) Papom, Roscow, Broste, Meitz, Rauthal, Tausen.

WHERE CHINA IS BROKEN

No doubt reams will be written about the present troubles in China and voluminous theories advanced to account for the civil-war epidemic. Yet one short statement will cover the subject. After paying foreign and domestic loans last year the Peking government had $7,000,000 left to meet administrative expenses. And these expenses amounted to $130,000,000. 'Nuff said!

A HORSE ON THE HOBO

Westlake Park horses have their rights and resting places. A hardy hobo who thought he could appropriate the stable of the old hard-working Dobbin who lives near the foot of Grand View street made the mistake of his life. Horses who are putting in their eight hours steadily in the service of the city cannot lightly be dispossessed of their bed and board. The old horse got his bunk back and the hobo was accommodated in the city bastile. Next time he needs a night's lodging in the park he will find it more profitable to climb one of the big trees and nest with the gulls and the pelicans. They won't give his rendezvous away by wandering disconsolately about the moonlit lawns.

SITTING-ROOM

What were once known as sitting-rooms in old-fashioned homes are known as such no more. They are now called living-rooms. Thus it is proper to possess a dining-room or a drawing-room and if you can afford it a breakfast-room and a den, but nobody who is anybody ever talks about a sitting-room. And, seeing that nobody sits down in a modern house except at meal-times, to retain a room as a sitting-room is obviously absurd. The only place where members of a household sit nowadays for any length of time is in the family buzz wagon. So that even in that indispensable home annex there is not always sitting room. A parlor, a place where folks talk in home leisure hours, is also hopelessly out of date. The modern family parlor is the cinema theater.

A BISON IN THE HOME

Does any gentleman want a bison? The government now has a herd of something like 800 buffalo in the Yellowstone country and the annual increase is more than 100 calves. Economy in government suggests pruning the food ration of Uncle Sam's dependents. It is getting so that it costs the nation quite a bunch of money for its buffaloes. They cannot all be parked on a nickel. So the government has concluded to apportion its wards. Any responsible gentleman who will pay the cost of catching, crating and transporting a bison can have one in his home—provided he will give bond for its preservation and maintenance. The animal is not to be sold to the butcher, nor may it be harmed or slain—save in self-defense. Of course, it is expected that zoos, municipal parks or great landed estates will be the interests concerned in this buffalo distribution, but, under the announced terms, they are available to any responsible citizen. Any wild and woolly westerner who is anxious to settle down to a home life may acquire a bison as a starter. It would seem that the city of Buffalo should have quite a flock of these ponderous beasties in a municipal zoo to serve as an explanation for the place. The time to acquire a large and impressive bison is when the government is giving them away.

DEFENSE DAY

Opposition to Defense Day has about as much basis in logic and good sense as the superstition that you will die if you make a will.

By a special act of Congress, September 12—the anniversary of the battle of St. Mihiel—has been set aside for a test mobilization of the military defense of the United States.

There is a special reason why this is important and necessary. Since the World War the military establishment of the United States has been reorganized. The first line of defense now consists of the Regular Army and the National Guard, which must be able to take the field fully equipped and trained on short notice. Behind them, as a national bulwark, is the great body of the Army Reserve.

Defense Day will be largely in the nature of a test of the knowledge of the officers of these reserve units; and their readiness to begin the involved and difficult work of assembling a trained army from untrained citizens.

Many worthy but misguided persons have felt that this test of our defenses is like a firebrand hurled sputtering and flaming into the badly strained peace of the world.

There is no basis of fact for any such fear. Nobody wants to lose his home by fire; yet no one feels that to insure the dwelling will bring on the fire. Nobody wants burglars, yet everyone has locks on the doors. Nobody wants to drown, yet all ships carry life preservers. Nobody wants war, yet the machinery for the insurance against war disasters is as necessary as any of these other precautions.

There is no human possibility of this mobilization test contributing in any way to bring on any war. That isn't the way wars start. They always have their roots in matters more deeply buried. These diplomatic sores, in fact, fester and burst out in the form of wars more readily for nations unprepared for war. History proves that.

A mobilization test can do no possible harm. On the other hand, it may do unmeasured good.

There is no disguising the fact that, had we been thrust into a sudden war with a foreign power in 1917 in which we had no allies, we would have been caught in an overwhelming disaster. France and England acted as our first line of defense while we trained the men.

Our Reserve Officers' Training Corps, with the General Staff's elaborate skeleton plan of national defense, is our assurance that this can never happen again. These reserve officers are veterans of the war. They have studied hard during the years since the war. But they cannot be expected to keep on studying hard to perfect themselves in military science unless they see some result; unless they see that they are getting somewhere and accomplishing something.

There is another source of good in Defense Day. Never has there been a time in the history of America when patriotic zeal and devotion were more sorely needed. American institutions and ideals are being heavily hammered from within and without. It is necessary for the average person that the emotion of patriotism be, in some way, crystallized and made picturesque; that it be focused and concentrated. This defense test will accomplish the purpose.

The idea that the defense test is the invention of fire-eating fighting men is all wrong. Nobody hates war more than professional soldiers. But they realize that it is possible to get out the family revolver once in a while without killing somebody.

OPPRESSIVE HOME WORK

These are the days when vacations come to an end and our high-school boys and girls are planning their subjects for the next term.

This question of choosing the best variety of subjects, according to their future hopes and ambitions, is a vital one. If they hope to pass on to college certain subjects are absolutely essential. Schedules for classes have to be fitted in and the responsibility falls much more upon the pupils themselves than upon the parents or teachers.

It is not unusual for each teacher of the different subjects to provide enough homework to entail more than an hour's study. From four to six hours' home work every school day is demanded of our high-school pupils. With the very natural result that the earnest, ambitious student must forego almost all play time and imperil health and nerves; the average pupil slacks a bit and becomes satisfied with second place and many more fall completely to maintain anything like the exacting standard. The complaint made by most of the students is that each teacher proceeds on the assumption that the home work provided for their special subject is the most important and that all the rest is negligible.

In fact, this question of home work is fast becoming a bugbear to the youngsters. It is far in excess of anything that was known in their parents' day. It increases steadily now from year to year.

The idea of raising the standard of scholarship is doubtless desirable. But surely excess of study and home work must defeat this end. Where a few of the brighter and more ambitious pupils can make the grade, often at the expense of their nervous system, the effect on the average pupil is overwhelming, disheartening, stultifying. Their best efforts can only be second or third best.

European critics have accused us of "cramming" our scholars, of stuffing them up with a vast array of the facts and detail of learning, without training their intellects to thought and responsibility. In fact, we are accused of developing memory at the expense of real intelligence. This, they maintain, is not education.

This subject is one of vital importance to our young people. And it is not alone they, but their parents, who complain of the tyrannical exactions of the excessive home work. Many of them feel that the home work could be cut in half, to the greater benefit of the student's health as well as his intellectual development. It is better to learn a little well than to cover too wide a field sketchily and imperfectly—and grudgingly.

The argument that some children can stand the gaff and that, therefore, all children should be urged to do so, is not reasonable. Better to institute a separate department for the exceptional boys and girls and give the average child a goal within his limitations.

This question should be taken into serious consideration by principals and teachers and some reasonable agreement arrived at by a student's various teachers on the amount of home work each subject reasonably needs.

"Aw, Let's Be Neighborly!"

[Copyright, 1924, by Public Ledger Company.]

THAT PHANTOM SHIP

Sea yarns are always valuable to purveyors of fiction and have also a sempiternal charm when dolled up in the shape of news. The Sea Serpent and the Flying Dutchmen, the Ancient Mariner and the Frozen Pirate have found their modern counterpart in the phantom booze ship, lying off Fire Island outside the twelve-mile limit, and supplying, if not Bacchanalian revelry for pleasure-mad roisterers, at any rate some thrills and excitement for sober American breakfast tables.

The story was excellent copy and well calculated to make a stir. It contained so many points dear to the imagination of the many who love to take the news in the shape of a movie shocker. What a picture for the cameramen, had they ever been able to shoot it! That floating Babylon, reproducing on its alien decks the orgies of ancient Rome and flaunting defiance of authority just across the invisible line of immunity would have furnished awful examples never seen before in the wildest portrayal of humanity at its worst.

But the picture will never be shown. The story had one hopeless drawback. There is no such ship. There are no such American revelers. There has been no such gratuitous insult offered to the law-abiding sentiment of America.

Capt. Blake of the Coast Guard cutter Seneca has made a careful search of the waters where the lawless and dissolute were supposed to be cutting these high-seas capers and has found no sign of any such vessel. Evidently the anchored stronghold of gluttony has vanished before the scrutiny of fact like the Flying Dutchman or the various great sea serpents. It was too bad to be true.

There may be some bred-in-the-bone excitement lovers, who will contend that, although Capt. Blake could find no evidence of the mighty booze liner floating off Fire Island, that is no proof it was not once located there in all the glittering and horrifferous paraphernalia described by an astounded reporter. For them we suggest a finale to the story suitable to the taste for red-hot details and poetic justice of the most melodramatic movie fan.

It will be remembered that shortly after the discovery of the ship of iniquity whose captain's middle name was Bacchus a fearful and unprecedented midsummer hurricane swept the Atlantic Ocean, so that even sober and law-abiding mariners were with difficulty able to ride out the storm.

Then try to picture the scene when a mountainous green sea suddenly dashed like an avenging fury against the doomed hull of the anchored pleasure palace with its alcohol-sodden human cargo. What a theme for the poet or the dramatist! The overthrow of Sodom, the Egyptians in the Red Sea, the feast of Belshazzar, the ballroom before Waterloo, the Hessians at Trenton caught in their cups—none of these affords a greater climax for a moral tragedy. Who will describe for us the last scenes on the phantom booze ship?

"Water, water everywhere and not a drop to drink."

THE EVIDENCE IN THE CASE

It has come at last. Spiritualism has been invoked to free a convicted murderer on a sworn statement taken down from a ghost or dream lady. Almost everything except the testimony of ghosts has already been accepted as evidence in murder cases. Spirit rappings and ouija-board records may yet be mighty defense weapons in the hands of expert criminal lawyers. We progress so rapidly along so-called psychic lines that it may easily jump from the partly material to the wholly impressional—from the alienist to the medium.

THE WORLD'S WINDOW

Job's Comforters

The London Daily Mail refers to the signing of the Anglo-Russian agreements "as a compact between bandits and an English government that displays utter indifference to British interests." It says: "Mr. MacDonald piles insult on injury, for the British investors who trusted Russia are not only to be robbed, but they are to be made to find more money to finance new Bolshevik campaigns against Poland and Rumania and propaganda movements in India and other British colonies." Mr. Keynes, a financial authority of some repute, has indeed just pointed out that foreign loans of the kind England proposes to Russia "starve home development by diverting savings abroad and consequently burden home borrowers with a higher rate of interest than they would need to pay otherwise." The Mail says the agreement includes a barrier to British fishermen in the White Sea. And winds up with the accusation that Premier MacDonald is doing his best to increase unemployment to a degree never before experienced in England. Of course, this is but one side of the question. The Daily Mail's side. Only the future can tell whether its charges will be substantiated.

* * *

Theory and Reality

Bolshevik headquarters is somewhat perturbed over the work of the army educational section. The army, of course, is used like nearly everything else in Russia, as a medium of propaganda. The peasant recruits are instructed in the rudiments of proletarian culture. Members of the classes that have served their time are reminded to become themselves missionaries of the Red doctrine when they return to their native villages and to report progress to the central committee. It appears now that the soldiers when they return home shake off all their new learning and don't bother with propaganda or correspondence. Some of the Russian leaders see in this a denial of Lenin's belief that the Russian peasant is capable of grasping a great political idea. That should not be necessarily so. They may grasp it and yet not agree with it. To the peasants there is a close and material relation between theory and practice. In the army it was all theory, but coming home to their miserable huts, where starvation, disease, ignorance, superstition and tremendous obstacles face them, they may easily devote some time to thoughts on the practice and reality of the Red Utopian state.

RIPPLING RHYMES

VARIETY

A turgid work of history I sometimes sit and read; again a tale of mystery, with Sherlocks gone to seed; and not a satire, blistery, supplies my mental need. A tale of high society now dovetails with my mood; a tract that boosts sobriety and lectures people stewed; there's nothing like variety in volumes as in food. O'er epics I am pondering this pleasant afternoon, or with John Silver wandering to find a lost doubloon, or pleasant moments squandering with Hudson or Van Loon. The wise men are advising us that fiction's a disease; they say, their warmth surprising us, that story books are cheese; the sages keep on wishing us to shun such books as these. The moralists are storming us with lectures harsh and bold; good books that are informing us are what our hands should hold; if such books fall of warming us our heads should be half-soled. But there's a certain dreariness in tomes that Great Ones penned; and in an hour some weariness the Grand Old Masters lend, and tears and sweat and bleariness about one's eyeballs blend. And then one cries, all bitterly, "I'm tired of Gems of Thought, all tritely writ and twitterly—bring me some tommyrot in which Detective Whitterly is slugged and stabbed and shot."

WALT MASON.

[Copyright, 1924, by George Matthew Adams.]

PEN POINTS

"Odds Favor Boy Slayers"—headline. Some people will bet on anything.

What would Eve have done had she been getting a fashion magazine from Paris?

"Destroyer Sent to China"—headline. One would think from the news he was already there.

Now that greater movie season is officially ended they may slip over a few Lesser pictures on us.

Who ever heard of a man being able to die just before his rent was due? So this poor fellow took the gas route.

A ring opponent found for Jack Johnson has the highly appropriate name of Tut. They must be a well-matched pair.

Jack Dempsey says he will be a spectator at the Wills-Firpo bout and will meet the winner. Does he mean apectator or specter?

Gov. Wood is likely out in the Philippine brush somewhere "sawing wood." He will buck that Moro trouble in his own quiet way.

Davis handled the issues of the campaign in his acceptance speech the way a wise man handles a cactus pear—with considerable caution.

Method of growing sweet potatoes shorter and thicker is discovered in New Jersey. But why should anybody want them shorter and thicker?

Woman admits she had a "drop or two" of whisky in the house and officers find 450 gallons. What would the lady consider a man-sized drink?

Uncle Sam will this year draw down nearly $200,000,000 as the tax on cigarettes alone. This is the biggest single item of revenue. Think what cigarettes are doing for the match industry!

Those convicted dynamiting burglars have appealed their right to have an occasional blow-out to the higher court. One of their victims was a Tartar and another a Solomon. Their chance of escape looks slim.

Jumping on the wife is considered a mild pastime with some folks, but an Illinois man neglected to take off his hob-nailed boots in the doing and the lady died. Now they are talking about hanging the husband.

THIS IS THE DAY

The Treaty of Versailles, ending the American War for Independence, was signed between the United States and Great Britain in the year 1783. The treaty was signed for the United States by John Adams, Benjamin Franklin and John Jay and for Great Britain by David Hartley. The treaty between England and France was embodied in a separate document.

FLYING CHIPS

BY ALMA WHITAKER

I can see where the future judges should be explicitly trained for their jobs. Especially criminal judges. Of course, they will need a little law, but, in addition to that, they should be required to take a two-year course in medicine and a two-year course in psychology.

It seems to be pretty evident that the psychiatrists and psychologists are going to play an evermore important role in criminal trials and law and the lawyers an ever-less important one.

Of course, medicine and psychology are not exact sciences and one expert's guess is as good as another. But, then, there doesn't appear to be any exactness about the law, either, so the ends of justice will probably be served equally well. But we shall feel a good deal better about it if the judge on the bench knows at least as much about it as the prosecution and defense alienists and is in a position to do a little intelligent guessing himself.

* * *

A Juvenile Court worker from Kansas City has been visiting Los Angeles. She says that there their problem is not so much the protection of the girls from the boys as the protection of the boys from the girls. In nine cases out of ten, she declares, the girl is the responsible sinner who leads the poor, innocent boy astray. They are seriously contemplating an age of consent for boys in Kansas City and a "single standard" for "contributing to the delinquency" of both sexes.

This is alarming. As soon as men concede this state of affairs they will cease to be the superior sex. For superiority has been so largely a matter of sinful initiative. It has always been understood that Eve was merely an instrument of the devil, while Adam still thinks sins up out of his own head.

But, of course, at that, the superstition that the devil is masculine has never been satisfactorily refuted.

* * *

We even have fashions in flowers now. Mrs. Florence Kreider, president of the Friday Morning Club, essayed to renew her garden and called for bright-colored flowers. The florist looked pained. Didn't madam know that we were using only pastel shades this year—the soft, faded colors? The crude, bright, decisive colors are hopelessly demode.

* * *

Will H. Hays, on behalf of the association of motion-picture producers, has issued an edict against "objectionable stories."

This, confidently announces a producer, will have a nice, refining influence upon authors and motion literature—"and, heaven knows they need it," he adds piously.

But Will, dear, it is the objectionable treatment of stories that has caused all the trouble. A story is objectionable if it is so and portrayed delicately. Just as no dances are indecent if danced with propriety.

What is really needed is a ban on objectionable directors with complexes. When they filmed "Babbitt," for instance, Babbitt's infidelity to his wife was the entire theme they exploited—it was the whole picture. But in the story as written by the author it is a minor incident.

* * *

Mrs. Charles Gray of the P.-T. wasted her opportunities when she spoke on "Women and Cigarettes" at the First Methodist Episcopal Church on Sunday.

I am afraid Mrs. Gray's lady friends conceal their vice from her. It was very evident that she has never been in the thralls herself. She was reduced to vague hints says for her information. But even at that she seemed never to have heard about that pernicious man or who is depicted for us as smoking vile cigarettes while nursing her innocent babe (vide a certain preacher,) or that maiden whose smoke-laden breath so offends the fastidious masculinity that no decent lover could ever wax romantic about her (vide Elinor Glyn,) or that distressed addict whose cigarette sparks burn holes in her evening gown which call for superior patches, or the sorry creature whose tastes become so exacting that she even has to buy her own, or the fact that cigarettes ruin the shape of the mouth and mar the pristine beauty of pearly teeth and leave the pale hands pink tipped.

In fact, Mrs. Gray's attitude was that, while she had heard that 10,000 quite nice conservative women were smoking in New York, she seriously doubted whether any women smoked on this coast—they certainly did not at the women's convention here. (No, they certainly did not—in the auditorium.)

* * *

These passionate details about what the Prince of Wales wore and how he wears it and how wide his pants are and what shape and color he favors in neckties and what texture his shirts are were all be written by men for men. They can't be pretending that this journalistic fare is being dished up for feminine intellectual tastes.

EVOLUTION!

BY ED EARL REPP

Red Eagle, the half Irish, half Indian cowpuncher on the Nine-Bar-Nine ranch forty miles out of Phoenix, where my friend Grace spent some time to learn the characteristics of native westerners, brings a reverse to the Darwin theory in this story of his sour humor.

Red Eagle, an interesting character of recent years, probably had never read Darwin and it wasn't generally known then that William Jennings Bryan was considering seriously the subject of evolution!

At any rate, Red Eagle was assigned by the round-up foreman to look after the welfare of a group of "tewrusts" who were guests of the ranch owners. The party camped one night out in the plains after a long, strenuous day following the boys' work of "cutting out" and branding heifers.

There was "Blackie," a hulking "hoss wrangler" from Wyoming, who wore a stubble beard, heavy eyebrows, long, drooping mustachio and a bad disposition. Blackie was sullen and bore all the earmarks of a full-grown bear, with a deep bass voice that rumbled like a growl when he talked.

As the evening were on and the valley in which the party and cowmen alike were camped grew dark the "wimmen" members began to appear panicky and cast frightened glances over their shoulders. Bears and rattlesnakes were common things in the vastness of open Arizona country. This was known and displayed in fright by the tourists, much to the delight and interest of the fearless punchers.

Red "salted" his proteges down on solid ground and returned to the campfire for "chuck." The feminine tourists, apparently not having much faith in the protection of their eastern male companions, became excited every time the red-headed Irish-Indian puncher moved from sight.

One fair damsel, auburn-haired and coiffured, followed Red with popping blue eyes. She was frightened—considerably. From far off on the plains the thunder of thirty-odd thousand head of cattle was brought to her ears by a soughing breeze. She thought it was a herd of black bears, so Red said later.

The auburn-haired one seemed inclined to start some kind of a conversation with the cowmen in order to relieve the tension of fear. She caught sight of Blackie's sun-tanned, bewhiskered features grinning at her through the smudge of the campfire. She shuddered. She wondered if cowpunchers were afraid of anything. Perhaps they were.

"Mister Eagle!" she called trembling. "Are there any bears in this 'gutter'?"

"Dunno, lady," he returned. "Ef 'ey is, I'm never see 'any." He knew there were, but desired to relieve the woman's fright as much as possible.

"Do stars ever fall here, Mister Eagle?" she insisted on keeping up a broken bit of talk.

"Yuh never c'n tell, lady." Red was getting skittish. He didn't like women, anyhow. He hated to answer questions.

"Did you come from Ireland, Mister Eagle? I didn't know Ireland had any Indians."

The punchers suppressed their mirth. They were waiting for Red to loose something they thought would be funnier.

"'Ey don't, miss. I'm a injun on the south side and Irisher on the no'th. Bo'n up in Wyomin'."

"What if Mister Blackie, there would turn into a big black bear?"

Blackie growled resentment.

"And," she continued, "if Private, over there, would turn into a rattler and bite you, Mister Eagle? What would you do?"

Red looked at Blackie and at slim Percival, a tourist.

"Never c'n tell, lady. I reckon I'd turn into that road right quick and run like hell! 'Specially if Blackie turnee into som'thin'."

TWO MODERN SAMARITANS

BY H. D. EATON

On the morning of August 3, while the nurse who works for a group of local doctors was riding in a "W" car on her way to work an Irish setter dog was hit by a car and had one of his forelegs broken just above the wrist.

Her sympathy was aroused by the dog's howls of distress, and the nurse did what no one else in the car had the impulse to do. She got off at the first stop and hurried back to see what could be done for the suffering animal.

The dog realized that a friend had appeared and allowed her to pet him and then pick him up to carry him half a dozen blocks to the office, where she applied first-aid bandage. When she carried him downstairs in an auto to turn him loose the dog refused to be abandoned and followed her back up the stairs on his three sound legs. So she had him lie down on the rug in the reception room and, by placing a pillow under the injured leg, made him comfortable that when the doctor arrived one by one they had failed at finding such a contented-looking patient waiting for them and was much interested to hear the story of how he happened to be there with his leg bandaged.

When Dr. Smith arrived he at once suggested taking an X-ray picture. The dog, aside from protesting a little at the pain caused by picking him up and placing him on the table and sliding a plate under his leg, seemed to realize that he was in the hands of friends and did not become frightened when the strange machine, with its flashes of lightning and ominous noises, was started up in his immediate vicinity. Next he was taken to the plastery, where a plaster of Paris cast was deftly applied, and then the dog was returned to his "couch" on the floor until Dr. Smith had finished and the impulse to take him to his own home in his nice new car.

The dog was perfectly willing to stay at the doctor's house until his broken bones had knit and he was strong enough to permit him to put his foot to the ground. This happened at the end of two weeks. The cast was removed and the owner having been found, the doctor turned the dog out to "run his own" near the place where the accident occurred and hurried away.

A worthy indigent patient failing to express his gratitude to the doctor for operating on him, said, "God will pay you." The doctor's reply was: "I have already paid the bill to him."

Jesse Jones of Texas is chairman of the National Democratic Finance Committee and has been charged with the responsibility of raising the campaign fund of the party. The name sounds enough like that of James of Missouri to promise a certain degree of efficiency.

WEDNESDAY MORNI

QUARTET RISES TO NEW HEIGHT

Russian Artists Presented by Hellman Bank

Ensemble and Solo Numbers Things of Beauty

Mary Bower's Songs Add to Classical Program

BY CLAIRE FORBES CRANE

One of the qualities which stands for greatness, whether in the individual or as a tribute to business organization, is universality. This love of all types, of all the myriad forms in which life expresses itself never belongs to the small person. This thought was demonstrated last evening by the program presented through the courtesy of the Hellman Bank. If you will run back through your mind to the many programs which this bank has presented you will observe that each represents a distinct and separate idea in the psychology of entertainment.

Last night all of Radioland in whom only the classical form of music makes an appeal had a feast which should have satisfied the most exacting. Realizing that quartet writing is the highest form of musical creation, the Hellman Bank presented the Russian String Quartet. This organization, although local in its personnel, bids fair to take its place among the great quartets of the country. It consists of Calmon Lubovisky, first violin; Morris Stoloff, second violin; Philip Cohn, viola, and Naum Dinger, 'cellist. Besides the quartet, Mary Newkirk Bower, a favorite soprano of Radioland, completed the program. Claire Forbes Crane accompanied for the evening.

BEAUTY OF SONORITY

For their opening number, the Russian String Quartet gave two movements from the Haydn G minor Quartet. If there is one outstanding feature of the performance of the Russian String Quartet, it is not sheer quantity of tone, but the fact that no member ever forgets that beauty of sonority is the first attribute of a great string player. To the interpretation of Haydn, whose creations are so exquisite and finely chiseled, this quality lent an atmosphere, alas too often missing, in this more robust age.

The first movement of Beethoven's C minor Quartet was as splendid a piece of playing as ever came from the hands of such quartets as the Kneisels or the Flonzaleys.

Probably to the more emotional portion of our audience the outstanding number of the Russian String Quartet was the Andante Cantabile by Tschaikowsky. Surely there is nothing which so clearly expresses the tears and hopes of the human family as does this piece. Needless to say, no one gets the inner meaning of Tschaikowsky quite so completely as a group of his countrymen.

For a group of lighter numbers, the artists gave Mendelssohn's Canzonetta and two arrangements by Pochon of the songs, "Drink to Me Only With Thine Eyes" and "Old Black Joe." We felt last evening that the height of art was the fashion in which the quartet touched familiar things and for a moment glorified them.

EACH PLAYS SOLO

Each of the artists of the quartet played solos. Calmon Lubovisky gave the Beethoven "Romance" with all of the dignity and fine underlying emotionalism which is its tradition. The community is proud to number an artist like Mr. Lubovisky in its musical colony. Naum Dinger has been heard once before over radio and last night strengthened the impression which he made at that time of a cellist who is really master of his instrument in the highest sense of the word.

Philip Cohn played his instrument with authority and those of us who do not have the opportunity often to hear the viola in solo were much delighted with the purity and color it afforded. Morris Stoloff gave Saint Saens's "Dolores" with a warmth and fire synonomous with his name.

Mary Newkirk Bower has one of those voices which resemble the skylark mounting higher and high-

POST BRAN FLAKES 2 pkgs. for 25c

Chaf "WHERE CASH

LIPTON'S

1½-oz. Pkg. 10c | ½-lb. Pkg. 23c

GOODING'S M

4-oz. Jar 13c | 8-oz. Jar 29c

WALDORF TOILET PA

RAGGED ROBIN Ammonia Pint Bottle

SANTA ROSA WHITE MEAT TUN

CHAFFEE'S EXTRA FANCY PEANUT B

PACIFIC GEM, SLICED PINEA

FRENCH'S SALAD MUSTA

SANI-FLUSH 22c

Chaff

QUARTET RISES TO NEW HEIGHT

Russian Artists Presented by Hellman Bank

Ensemble and Solo Numbers Things of Beauty

Mary Bower's Songs Add to Classical Program

BY CLAIRE FORBES CRANE

One of the qualities which stands for greatness, whether in an individual or as a tribute to a business organization, is universality. This love of all types, of all the myriad forms in which life expresses itself never belongs to the small person. This thought was demonstrated last evening by the program presented through the courtesy of the Hellman Bank. If one will run back through your mind to the many programs which the bank has presented you will observe that each represents a distinct and separate idea in the psychology of entertainment.

Last night all of Radioland to whom only the classical form of music makes an appeal had a feast which should have satisfied the most exacting. Realizing that quartet writing is the highest form of musical creation, the Hellman bank presented the Russian String Quartet. This organization, although local in its personnel, bids fair to take its place among the great quartets of the country. It consists of Calmon Luboviski, first violin; Morris Stoloff, second violin; Philip Cohn, viola, and Naum Benditzky, 'cellist. Besides the quartet, Mary Newkirk Bower, a favorite soprano of Radioland, completed the program. Claire Forbes Crane accompanied for the evening.

BEAUTY OF SONORITY

For their opening number, the Russian String Quartet gave two movements from the Haydn G major Quartet. If there is one outstanding feature of the performances of the Russian String Quartet, it is not sheer quantity of tone, but the fact that no member ever forgets that beauty of sonority is the first attribute of a great string player. To the interpretation of Haydn, whose creations call for exquisite and finely chiseled, this quality lent an atmosphere, alas too often missing, in the more robust age.

The first movement of Beethoven's C minor Quartet was as splendid a piece of playing as ever came from the hands of such quartets as the Kneisels or the Flonzaleys. Probably to the more emotional portion of our audience the outstanding number of the Russian String Quartet was the Andante Cantabile by Tschaikowsky. Surely there is nothing which so clearly expresses the tears and hopes of the human family as does this song. Needless to say, no one knows the inner meaning of Tschaikowsky quite so completely as a child of his countrymen.

For a group of lighter numbers, the artists gave Mendelssohn's Barcarolle and two arrangements by Puchon of the songs, "Drink to Me Only With Thine Eyes" and "Old Black Joe." We felt last evening that the height of art was in fashion in which the quartet touched familiar things and for a moment glorified them.

EACH PLAYS SOLO

Each of the artists of the quartet played solos. Calmon Luboviski gave the Beethoven "Romance" with all of the dignity and the underlying emotionalism which is its tradition. The community is indebted to number an artist like Mr. Luboviski in its musical colony.

Naum Dinger has been heard many times before over radio and last night strengthened the impression which he made at that time of a 'cellist who is really master of his instrument in the highest sense of the word.

Philip Cohn played his instrument with authority and those of us who do not have the opportunity often to hear the viola in recital were much delighted with the purity and color it afforded. Morris Stoloff gave Saint Saens's "Deluge" with a warmth and fire synonomous with his name.

Mary Newkirk Bower has one of those voices which resemble the lark mounting higher and higher toward the blue of an early spring morning. Last night she gave a group of numbers with the charm and taste which distinguishes her every appearance.

The able arrangement of the Hellman Bank programs is, of course, due to A. K. Berkland. He is the power behind the throne, and whenever he appears personally never fails to have a message which both interests and uplifts. Last night Mr. Berkland spoke of the etiquette of entertaining burglars. Among other clever things, he said, "When a burglar calls on you, take it as a compliment. They won't call upon people unless they are worth it. All their spare time out of jail is valuable. And remember that with your friend the burglar, a pass book is better than a gun."

TWO NEWCOMERS

The noon program presented two newcomers, J. B. Eastwood, tenor, and Maurice McClellan, who used as his musical medium a plain every-day saw. It has been a long time since we have heard at noon a more pleasing tenor voice. Mr. Eastwood gave "On the Road to Mandalay" with a rollicking rhythm that revitalized this well-worn number. His other two songs were "The Secret" and Sidney Homer's "Banjo Song." Maurice McClellan accompanied by Edyth Petesch, played "Aloha Oe" on his saw. In case any of you should like to know how it is done, from what a novice could see of it Mr. McClellan had a shiny ordinary-size saw and a violin bow which he used with a perpendicular motion to the teeth of the saw allowing his fingers to create the notes on the metal face.

Mrs. Milton Jones gave from her vast storehouse of humor and keen knowledge of human nature several readings. One of the cleverest was entitled "Hulda's Proposal" and convulsed her unseen audience.

PROGRAM OF TOTS

The children's program on Tuesday will stand as a memory throughout many a lad and lassie's life as synonomous with the appearance of Queen Titania and the Sandman.

True to their promise, as usual, Queen Titania and the Sandman appeared last evening with the Wishing Ship and carried Uncle John and all of Radioland across Slumber Sea to the Isle of Enchantment.

Every child always has had a secret longing to possess a harmonica and to sit up in a tree, bare toes curled around a branch, and bring forth mysterious tunes on this intriguing instrument. Last night Roy Reynolds entertained the children with some splendid solos on the harmonica and we are sure that today many of his young friends are striving to imitate him. Mr. Alberts also entertained young radioland with several snappy solos on his piano accordion.

Oak Tavern Orchestra Plays for Noon Roof Dansant

Oaks Tavern Orchestra

"Baby" Muriel MacCormac, screen juvenile

Dick Winslow, screen juvenile

Jules Lepske, violinist

Edwin Lester in bits of entertainment

Henri De Busscher, oboe

Victoria Louise Kerner, screen juvenile

Famous Oboe Player on Platt Music Program

K-H-J The Times RADIOPHONE

TODAY'S PROGRAM

12:30 to 1:15 p.m. Program presenting the Oaks Tavern Orchestra playing through the courtesy of the Oaks Tavern. Fred C. McNabb of Aggeler & Musser Seed Co., speaker.

2:30 to 3:30 p.m. Silent.

6 to 6:30 p.m. Art Hickman's Concert Orchestra from the Biltmore Hotel, Edward Fitzpatrick, director.

6:30 to 7:30 p.m. Children's program presenting Prof. Walter Sylvester Hertzog telling stories of American history; "Baby" Muriel MacCormac, screen juvenile; H. G. Noble, harmonica; Dick Winslow, screen juvenile and Victoria "Bubbles" Kerner, screen juvenile.

8 to 9:30 p.m. Program presented through the courtesy of the Platt Music Company, arranged by Edwin Lester of the Platt Music Company. Jules Lepske, violinist; Henri deBusscher, oboe; Edwin Lester in bits of entertainment; Altheda Oliver, mezzo-soprano; Maurice Wilfson, accompanist.

9:30 to 10 p.m. Program presenting Dr. Mars Baumgardt, lecturer. George Hood, reader.

10 to 11 p.m. Art Hickman's dance orchestra from the Biltmore Hotel, Earl Burtnett, director.

LOCAL SCHEDULE

TIMES	12:30 to 1:15 p.m.
Oaks	2:30 to 3:30 p.m.
Biltmore	6:00 to 6:30 p.m.
TIMES	6:30 to 7:30 p.m.
Angelus Temple	8:00 to 9:30 p.m.
Oaks	9:30 to 10:00 p.m.
TIMES	10:00 to 11:00 p.m.
Earle C. Anthony	6:45 to 7:30 p.m.
Earle C. Anthony	7:30 to 8:00 p.m.
Oaks	8:00 to 9:30 p.m.
TIMES	9:30 to 10:00 p.m.
Biltmore	10:00 to 11:00 p.m.
Earle C. Anthony	10:30 to 12:00 p.m.

TWO STYLES OF MATES IN COURT SUITS

One Wife Seeks Divorce from "Modern" Husband, Other "Old-Fashioned"

Martha Anna Higgins had an up-to-date husband.

Joanna Swoveland had an old-fashioned one.

Both of the women filed a divorce complaint yesterday.

Mrs. Higgins complains that Edward D. Higgins got a radio set in April, 1923, and since that time has paid no attention to her whatever. He spends all his time and money on it and will not go to bed as long as anything is "on the air," she asserts. He will not go out with her at night, and when she has friends at the house they have to whisper so as not to interfere with his listening in, she declares. He drinks more and more every day, in July, was arrested for having a bottle of liquor in his possession and as a result he lost his job, she sets forth.

Mrs. Swoveland complains that Swoveland always has objected to her having heat in her bedroom or bathroom; that in 1922 her daughter gave her a gas stove, which she set up in the bathroom and Swoveland disconnected it; and when she reconnected it he had the gas pipes removed from the house. Then she got an electric heating pad. He told her if she used it he would have the electric wires taken out also, she declares. He objects to her using the telephone and abuses her every time she takes a bath and complains of waste of water, she states. He becomes violently angry when she puts cold cream on her face or has her hair shampooed, she asserts.

COMMUNITY CHEST IS LUNCHEON TOPIC

Benefits of the Community Chest plan of financing the charitable and welfare work of the city will be discussed at the luncheon in the Palm Room of the Biltmore Friday noon. William Lacy, president of the Chamber of Commerce will preside. A. B. C. Dohrmann will be the principal speaker and will tell of the results obtained by the San Francisco Community Chest during its two years of operation. Mr. Dohrmann was the first president of the San Francisco Community Chest. Early reservations for the luncheon show interest in the affair. Indications are that several hundred representative citizens will attend.

PLATE SEVERS ARTERY

Dishwasher Wounds Waiter With Platter in Cafe Fight

George Papa, 24-year-old waiter at a Hollywood cafe, was struck in the head with a heavy plate early yesterday and seriously injured in a fight with a dishwasher in the restaurant kitchen, according to Hollywood police. Papa walked to the Police Station, about 100 yards, and was taken to the hospital of Ferry, Dickey & Cass on Hollywood Boulevard for treatment.

It was found that the plate had severed an artery in his temple. The dishwasher escaped. Detective Lieutenants Carman and Jones were assigned to the investigation. They were unable to learn the dishwasher's name but obtained a good description of the wanted man.

MAP TO BE CONSIDERED

Consideration will be given by the City Council on Friday to the assessment district map for the first of three sections into which the Arroyo de la Sacatela storm drain system has been divided in order to obtain more speed in constructing the improvement. Section No. 1 includes those sections of the storm drain system between Vineyard and Mariposa streets.

Gardner Single Control Radio Set

Installed complete with 2 hand sets, $200; four hand sets, $40; six hand sets, $55. No tubes, no batteries, no fuss, no interference.

Gardner Laboratories

821 E. 9th St. MAin 8202.

Marion Aye is Given Divorce on Desertion

Marion Aye, motion-picture Actress, was granted a divorce yesterday by Judge Thompson in Superior Court from Harry D. Wilson, a publicity and advertising man. She charged desertion.

In the property settlement, which was incorporated by the court in the divorce decree, Wilson agrees to pay his wife $50 a week almony when she is not working and the difference between this sum and what she is earning when she is working. He also promises to give her all the publicity possible.

Store Open All Day Saturdays

Coulter Dry Goods Co.
FOUNDED — 1878
Seventh Street at Olive

McCall Patterns—Pictorial Review Patterns

Our Branch Store
Located at 215 So. Broadway, sells all advertised merchandise, wherever carried in stock, at the same prices as at our main store.

News of Smart Autumn Silks

Paris leans to rich brocades this season for gowns and smart linings to fur and cloth garments:

Silk-and-Wool Jacquard Bengalines—40 inches wide; exclusive imported materials in all fashionable Fall shadings; yard $6.50

Silk-and-wool Crepe Brocade—40 inches wide; in all late colorings; yard $5.50

Brocade Radium Silk—an ideal lining silk in the best-liked shades; 40 inches wide; yard $4.50

Crepe Brocade—for negligee garments in delicate pastel shades; 40 inches wide; yard $4.50

White Crepe Brocades—40 inches wide, yard ..... $3.50 to $6.50

(Second Floor—Coulter's)

Would You Know What the New Fall Woolens Are?

Then come to Coulter's, and see the late arrivals in

Charmeen—a wonderfully fine worsted for gown purposes; 54 inches wide, at, yard $6.50

Charminette—also 54 inches wide; a finely-woven worsted for gowns and suits—shown in such smart new shades as Toffee, Rosin, Cayenne, Spahi, Patina, Malay, Men's Blue, Black, Cedarwood, Oleander, Panatella; yard $7.50

Charcoal Stripe Charmeen—54 inches wide; for suits or dresses; toffee, oleander and Sorrento shades; yard $7.50

Charmella—a suiting material that is equally good for dresses and coats; rosewood, penny, celadon, oxblood, Malay, palermo and men's blue; yard $8.50

New Coatings—arrive every day; see and purchase from the latest Fall weaves and shades.

(Second Floor—Coulter's)

First News of Hats for Fall

ONE thing all these new fall Hats have in common. They are as small, as sleek and silky as ever, and still smarter and more varied. Artistic draping, an unexpected quirk of the fabric, an ornament or patch of embroidery cleverly placed, give the brim a becoming irregularity.

Debs and sub-debs are finding here just the piquant, youthfully smart hats they love. They will like the jaunty little felt models, especially those in wrap-around effect with cuff brim buckled at the back.

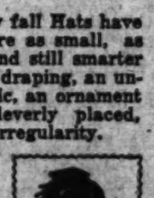

Third Floor—Coulter's

Wednesday, "Babies' Day" at Coulter's

FEATURING five interesting values in babies' wear that should bring women in need of such things early to Coulter's:

Hand-made Dresses
In infants' size; several dainty styles to choose from at only $2.95

Flannel Gertrudes
For infants; hand-scalloped; reduced from $4.50 to $2.95

Slip-on Sweaters
For infants: knitted garments in pink or blue only $2.25

Hand-Made Organdie Dresses
Sizes 1, 2, 3 and 4 years; smart and clever as can be; very special $2.95

Hand-Hemstitched Sheets
Size 36x54; regularly $2.50 ..... $1.95
Pillow Cases 12x16, to match, regularly $1.50, each $1.00

(Third Floor)

Of Interest to Junior Girls

FOR girls of school and college age, Coulter's show some very attractive styles in apparel of newest type:

Dresses of jersey, in Fall models and colors; sizes 8 to 17 years.

Of flannel, in tailored styles; sizes 12, 14 and 16.

Of crepe de chine for dress wear; sizes 8 to 16.

Sweaters—coat styles and slip-over, sizes 32 to 36.

Coats—swagger sports models for school; and fur-trimmed garments for dress wear; sizes 8 to 16 years.

(Third Floor)

Settlement of $100,000 Balm Suit Indicated

Indicating that a settlement had been effected out of court, a dismissal was entered yesterday in the suit for $100,000 damages brought by W. S. Beams against R. E. Scott for the asserted alienation of the affections of Mrs. Florence B. Beams, wife of the plaintiff.

All three of the principals in the case are former residents of Springfield, Ill. Beams declared he followed his wife to Los Angeles, and he told in a deposition given in connection with the case how he canvassed houses in this city until he ran across his wife.

Scott asked a dismissal of the case some time ago on a note he declared he received and which he stated was penned in the plaintiff's style of handwriting. This note indicated, according to Scott, that Beams had instituted the alienation of affections action against Scott as a "revenge" move. The court refused to dismiss the action on this ground, the case being stricken from the court records later by the plaintiff and his attorney.

McDONALD IS GUILTY OF ROBBERY CHARGE

John J. McDonald yesterday was found guilty by a jury before Judge Collier of first-degree robbery. His victim was R. L. Stonerock, a taxi driver. On June 24 McDonald got Stonerock to drive to a lonely spot and there held him up and took $10 from him. McDonald, who was prosecuted by Dept. Dist. Atty. Ryan, will be sentenced Friday.

Beverly Glen Files Plea to Retain Paths

A deputation of twenty incensed property owners of Beverly Glen appeared before the Board of Supervisors yesterday to protest the proposal of the Bel-Air Corporation for the abandonment of foot and bridle paths leading from the bottom of the glen up its side to the mountain above.

"The company wishes to have these easements abandoned so that it can add the considerable area that would be obtained to its subdivision project," Attorney Willedd Andrews, who acted as spokesman for the delegation, declared.

Residents of the Glen declared that the pathways up the mountainside constitute one of the assets of their community, and that every owner of property there has a right in the easements. To the contention of the real estate company that the roads are impassable for auto traffic, they replied that they were never intended for vehicle use, but merely for the convenience of "hikers" and other pleasure seekers, in that capacity filling a community want.

The board told the deputation to return a week from this morning, when their protest will be given a further hearing. J. M. Kiler headed the party.

BAIL FOR AGED WOMAN ENDS LONG JAIL WAIT

Eunesu Rodriguez, 74-year-old woman, who was arrested recently by Federal prohibition agents on a charge of sale of liquor, was released yesterday by United States District Judge McCormick on her own recognizance for appearance at her trial, which will be set later. She had been in the County Jail since her arrest on July 13 last.

POST BRAN FLAKES 2 pkgs. for 25c

Chaffees "WHERE CASH BEATS CREDIT"

JERSEY CORN FLAKES 2 pkgs. for 15c

LIPTON'S TEA

1½-oz. Pkg.	¼-lb. Pkg.	½-lb. Pkg.	1-lb. Pkg.
10c	23c	45c	87c

GOODING'S MAYONNAISE

4-oz. Jar	8-oz. Jar	Pint Jar	Quart Jar
13c	29c	49c	95c

WALDORF TOILET PAPER, 3 Rolls 25c

RAGGED ROBIN Ammonia Pint Bottle 20c Quart Bottle 35c

SANTA ROSA WHITE MEAT TUNA No. 1 Can ... 38c

CHAFFEE'S EXTRA FANCY PEANUT BRITTLE Per lb.. 25c

PACIFIC GEM, SLICED PINEAPPLE No. 1 Can.. 15c

FRENCH'S MUSTARD 8-oz. Bottle 15c

SANI-FLUSH 22c

Chaffees

SHRIMP No. 1 Can 20c

LOS ANGELES DRUG STORES

The Owl Drug Co.—All Stores
The Sun Drug Co.—All Stores
Al Rite Drug Co., 5021 Whittier Blvd.
Anderson's Phcy., 43rd and 2nd Ave.
Angels Flight Phcy., 323 W. 3rd
Angeles Mesa Phcy., 2320 Stocton Ave.
Arlington Phcy., Arlington & W. Washington
Avenue Phcy., 4800 Pasadena
Abbott Drug, 40th and Western
Arrowhead Phcy., 52nd and Grand
Amundson Phcy., 6031 Manola
Argue Phcy., Western and Vernon
Avenue Phcy., 4800 Pasadena
Annandale Phcy., 43 Annandale
Alliance Drug Store, 44th and Central Ave.
J. A. Arkin, 702 N. Broad
Butler & Moody, 1855 Crown Hill Ave.
Brown Drug Co., W. Jefferson and Vermont
Byrd Phcy., 6501 W. 7th St.
Beal & Peters, 1150 W. 7th
Bliss Cross Drug Co., 1150 N. Vermont
Burlo Ave. Phcy., 101 N. Burlo Ave.
Bruhl Drug Co., 5001 S. Vermont
P. C. Bruhl, 4701 Normandie Ave.
A. J. Bruhl, 12th and Central Ave.
Brodmer Phcy., 4900 Beverly
B. A. Bauman, 4001 Sunset
Alfred Bakeas Phcy., 5021 S. Vermont
Britannia Phcy., 1502 Brooklyn Ave.
Brooklyn Drug Co., Brooklyn and St. Louis
W. E. Brown, 2622 Dorcas Ave.
Brown Phcy., 4102 Washington
Center Drug Co., All Stores
Cole's Rexall Phcy., 3049 Whittier Blvd.
Crenshaw Phcy., 4101 W. Pico
Center Drug, 4716 S. Vermont
Corners Phcy., 1400 W. Santa Barbara
Commonwealth Drug, All Stores
Columbia Phcy., 2041 E. 4th
Carroll Phcy., 1001 W. Pico
Chambers Drug Co., 1501 S. Broadway
Chadwin Drug Store, 5440 and Vermont
Crescent Drug Co., 1031 Santa Monica Blvd.
B. M. Clark, 1701 W. Adams
J. W. Calder, 7th and Coronado
Castle's Phcy., 9th and Hope
Clark Drug Co., Manchester and Vermont
California Phcy., 5130 S. Vermont
Citron's Phcy., Grand and Pico
Cormier's Drug Co., 501 E. 1st Ave.
Cahuenga Phcy., 1600 N. Cahuenga
Chester's Phcy., 4201 Vermont Ave.
Cauley & Sons, 1443 Crown Hill
Children Phcy., Hammel and Gage
McAlister Ave. Pharmacy, McAlister and Ave.
M. & K. Drug Co., Manchester and Main
W. W. Spence, 3004 Compton
Cook Phcy., 3227 Manola
Cornwall Drug Co., 2715 Brooklyn Ave.
Cramer Drug Co., Grand and Pinecrest
Central Phcy., 2301 Central Blvd.
Center Drug Co., 5063 Sunset
Dill's Phcy., 5031 S. Hoover
Dunham Drug Co., 3rd and Main Sts.
D. F. Drug Co., 54th and Vermont
Dirksen Phcy., 3250 W. 54th St.
Dillon & Stone, 501 S. Western
Fred Dozer, 6194 S. Main
Exposition Drug Co., 3740 Vermont Ave.
Fairmont Phcy., 4500 Huntington Drive
Empire Drug Co., All Stores
Robert A. Eastman, 1201 W. 7th
Eaton's Phcy., 5101 S. Western
Edwards Drug Co., Main and Slauson Ave.
Ernendy Drug Co., 6060 Hollywood Blvd.
Elden Phcy., 3220 Pico
Elliott Stone Drug Co., 1402 Sunset Blvd.
Elysian Drug Co., 1500 Sunset Blvd.
Ebells Beauty Shoppe, 1207 W. Pico
Fleming-San Pedro Drug, 7119 S. San Pedro
Fleiner Drug Co., Pico and Fleiner Sts.
J. A. Freeman Phcy., All Stores
Fish Phcy., 5005 S. Figueroa
Five Points Drug Co., 1099 Pasadena
Franklin Phcy., York Ave. and 57th
Fremont Phcy., 1001 Temple St.
Frankfurt Phcy., 4401 S. Main
Fourteenth's Phcy., 2120 W. Washington
Garner Phcy., Jefferson and Crenshaw
Geo. E. Gilfen Drugs, Western and Santa Barbara
Guadalupe Drug Co., 140 N. Main St.
Goodyear Phcy., 7th and Central
Glassell Park Phcy., 3700 Brooklyn Ave.
Gem Phcy., 1049 W. 6th
Glenn Phcy., 104th and Norton
Godfrey & Sons, 1st and Broadway Blvd.
Gay & Hill, 5004 Whittier Blvd.
H. D. Haggerty, 5060 S. Hoover
Hollis Phcy., 5000 Whittier Blvd.
Hollister Phcy., Hollister and Midwick
Huntington Park Drug Store, 702 S. Western
Hartley Drug Co., All Stores
Hallett Phcy., Normandie and Cheviney
Hollywood Phcy., 6700 Hollywood Blvd.
Wm. N. Hiller, 6400 S. Vermont
Hoover Ave. Phcy., 3140 and Hoover
H. C. Hopkins Drug Co., 1001 E. Vernon
Hall Drug Co., 4201 Santa Monica Blvd.
Ideal Phcy., 54th and Manola
Irvington Phcy., 5400 and Irvington
Ivanhoe Phcy., 1521 E. Vernon
Johnson Phcy., 1450 W. Jefferson
Jack the Druggist, 2000 W. Adams
J. F. Jones, 801 E. 4th
Keller Phcy., Western and Vernon
Kinney Drug, 1916 E. Manchester
F. B. Keene, 5104 W. Adams
Kent's Drug Store, 3rd and Flower
Kelly's Drug Store, 3rd and Western
Keyston Drug Co., 6401 Hollywood Blvd.
Keystone Phcy., 104th and Flower
Lyons Phcy., 1070 E. Vernon
Lilland Drug Co., 5157 S. Vernon
Lipton's Pharmacy, 500 N. Western Ave.
Lorraine Pharmacy, 4401 W. Western Ave.
Arthur Lee, 1140 N. Western Ave.
La Brea Pharmacy, 1042 La Brea
La Salle Pharmacy, 1000 W. Jefferson
Lincoln Phcy., 2401 Central Ave.
Lincoln Heights Pharmacy, N. Broadway and Daly
M. & S. Lindenbaum, 1443 W. 11th
Los Feliz Square Pharmacy, 1979 North Vermont Ave.
K. W. Lewis, 7th and Central
Lewis Drug Co., 2201 E. 4th St. and Lorain
Mayers Pharmacy, Second & Fremont
Hatlen Pharmacy, 22nd and Central
Manchester Pharmacy, Manchester and Manola
Mann Drug Co., 5173 W. Second St.
Mission Drug Co., 543 East 1st St.
H. J. Martin, 430 W. 6th
Martin Pharmacy, 2000 W. Main
Manola Ave. Phcy., 4201 Vermont Ave.
Manly & Baker, 1443 Crown Hill
Melrose Pharmacy, Hammel and Gage
McAlister Ave. Pharmacy, McAlister and Ave.
Ivy Wright, 4201 Vermont
M. & K. Drug Co., Manchester and Main
W. W. Spence, 3004 Compton
Mission Phcy., 344th St.
McAlister, 901 N. Normandie St.
Manola Pharmacy, 4317 Manola Ave.
Malcolm Pharmacy, 5227 Washington
Mansfield Pharmacy, 5001 W. 9th St.
McCulloch Phcy., 4707 Manola Ave.
McCulloch Drug Co., All Stores
M. & L. Drug Co., 2218 S. Vermont Ave.
Mercer Drug Co., 39th and Western Ave.
Medical Pharmacy, 6250 S. Main
McKay Mansion, 9th and Broadway
Middleton Phcy., 925 N. Larchmont
Marco Pharmacy, 5122 West Avenue
Mathews Phcy., 5101 Pasadena Ave.
Northern Drug Co., 3200 Central Ave.
Norman Pharmacy, 5001 Manola Ave.
New York Drug Store, 3000 Brooklyn Ave.
Normandie Phcy., 4401 and Normandie
Normandie Phcy., 4401 W. Ford Ave.
Ninth Street Pharmacy, Cor. 9th and Florence
Orr Pharmacy, 12th and Main
Osborne Drug Company, 2021 West Pico
Ocean Park Pharmacy, 2102 Whittier Blvd.
Oak Pharmacy, 4154 West Adams
Y. D. Pharmacy, 2165 Pasadena Ave.
L. W. Peet, 9th and Figueroa
Pacific Phcy., 5th and Grand
Parkes Drug Co., 1502 W. Washington
C. W. Peters, 5200 Hollywood Blvd.
The Post Drug Co., 2000 W. 3rd St.
Purity Pharmacy, 601 S. Indiana
Park Avenue Phcy., 5130 So. Park
P. E. Pharmacy, 1130 East Vernon
Pelton Pharmacy, 1145 and Western
Pioneer C. Phcy., 6150 Santa Monica
Pioneer Phcy., Jefferson and Vermont
Pinson Pharmacy, 10th and Hobart
Palm Drug, 6701 Santa Monica Ave.
Pelton Phcy., 1200 N. Vermont
Pico Radio Drug Co., Vermont and Wall
Robertson Drug Co., Jefferson and Main
Rialto Phcy., Rialto and Mission
Raines Drug, 53rd and Union
Rexall Phcy., 5271 S. Hoover
Rolfe Drug Co., 3rd and Main
Rexall Phcy., 1001 Echandia
Rosemont Phcy., Rosemont and Rampart
Richard & Mark, 53rd and Manola
Riverside Phcy., 4201 Riverside
Rosario Phcy., 1201 N. Vermont
Rumford Phcy., 44th and Decker
Rumford Drug Co., 9th and Main
Rose Drug Co., 53rd and Main
Rose Drug Co., 5001 W. Pico
Reserve Phcy., 2074 E. 1st
Shopper Drug, Huron and Crown Hill
Carl Stadler, 9th and Vermont
Harvey C. Soper, 54th and Western
Sanitary Phcy., Arlington and Jefferson
A. L. Stamm, 39th and Decker
Sierra Drug Co., Pico and Western
Sale Drug Co., Broadway and Sale
9th Avenue Phcy., 2400 W. Washington Blvd.
Curtis Schroyer, 7th and Stanford
G. H. Sumner, 16th and Vermont
Sterling Drug Co., 1733 W. 7th
P. Sewell, 3000 Decker
Harold Smith, 4622 S. Vermont
S. Park Phcy., 5135 So. Park Avenue
Sheath Drug Co., 4457 Whittier Blvd.

LOS ANGELES DRUG STORES (Continued)

Staple Phcy., 940 Annandale Blvd.
Sterling Phcy., 4001 W. 54th
Don J. Smith, 2001 N. Main
Dave Stevens, Temple and Figueroa
Servings Phcy., 4140 S. Figueroa
Savoy Drug Co., 833 W. 6th
St. Andrews Phcy., St. Andrews and Jefferson
Spear Bros., Vernon and Hoover
154th St. Phcy., 154th and Vermont
Tengco Drug Co., 4th and Hill Sts.
Tunnel Phcy., Figueroa and W. 3rd
Truxall Drug Co., 2201 S. Park Ave.
Toronto Drug Co., 4500 Whittier Blvd.
Thorne Drug Co., Nineth and Vernon
Geo. A. Taylor, 5th and Western
Bert Town, 2001 Vermont
M. L. Thornton, 2050 W. Jefferson
Townsend Drug Co., 2nd and Figueroa
Union Drug Co., 2151 N. Broadway
Union League Drug Co., 2nd and Hill
Union Sq. Phcy., 2254 S. Union
Unity Drug Co., Vermont and Manchester
Urban Phcy., Melrose and Cahuenga
Vermont Sq. Phcy., 4621 S. Vermont
Vine Phcy., 1251 N. Vine
A. H. Vonmeyer, 201 S. Western Ave.
Vermont Pharmacy, 2041 S. Vermont
Wagoner's Phcy., Adams and Main Sts.
Wright's Phcy., 1301 N. Vermont Ave.
Wendlann Phcy., 158 E. Santa Barbara
Whites Phcy., 1201 Santa Monica Blvd.
Warnock Bros., 4457 Central Ave.
Webb Drug Co., 3002 W. 49th
Woodward & Upshall, 21st and San Pedro
Warnack Bros., 2350 W. Washington
H. A. Watson, 21st and San Pedro
Widdest Drug Co., 7001 Santa Monica Blvd.
White & Williams, Sunset and Cahuenga
Worsham Phcy., 1201 Central Ave.
Wolfrom's Phcy., 6054 S. Hoover
World Drug Co., All Stores
Wisdom Drug Co., 151h And Figueroa
Windsor Square Phcy., 521 N. Larchmont
York Phcy., 3000 York Blvd.
Young & Thomas, 4001 W. 54th

HOLLYWOOD

The Sun Drug Co.
Alexandria Drug Co., 5001 Hollywood Blvd.
Lovel Drug Co., 5120 Hollywood Blvd.
Mansfield's C. H., 6403 Hollywood Blvd.
Putman Drug Co., 1500 N. Vermont
Raphael Drug Co., 6000 Sunset Blvd.
Western Phcy., 5501 Hollywood Blvd.
Yuill Drug Co., 6418 Hollywood Blvd.
Zeno Drug Co., 6100 Hollywood Blvd.
J. A. Leach, 5500 Hollywood Blvd.
Highland Phcy., 1500 Highland Ave.
Dellarose Drug Co., 4041 Sunset Blvd.
O. M. Crawford, 5041 Hollywood Blvd.
Mel. Stewart Drugs, 6065 Hollywood Blvd.
Busy Corner Drug Co.
Magill's Phcy., 6652 Hollywood Blvd.
W. Mathews, Franklin & Bronson
Sohn Drug Co., 1302 N. Western
Warren Drug Co., 6075 Santa Monica Blvd.
De Reichet & Co., 1700 N. Vermont Ave.
D. G. Bolger Co.

PASADENA

The Owl Drug Co.
The Sun Drug Co.
R. L. Ballor, 1240 N. Lake
A. L. Neher, 1715 N. Raymond
Webb & Seward, 124 E. Colorado
Central Drug, 184 E. Colorado
Maddock's Phcy., 297 E. Colorado
Cure Rondo Dept. Store, 1245 N. Fair Oaks
J. L. Burt, 2021 Lincoln Ave.
Dewey Drug Store, 1580 Lake St.
E. Bonfell, 1207 E. Colorado
Dave Kristen, 1230 E. Colorado
The Strange Store, 17 E. Orange Grove
Tooker-Jordan Corp.
Bargainrama Dept. Store
1223 N. Fair Oaks St.
Dickenson's Drug Co. No. 1
T. W. Mather Co.
Pasadena Phcy.
Lake Ave. Phcy.
A. G. & J. C. Bullock, 1515 South Michion Ave.
Meyer Dept. Store Co.
Dewey Dept. Store, 1580 N. Lake Ave.
B. V. Mallinson, 2304 E. Colorado
Epsteins, 1501 Mission St., Co. Pasadena
M. R. Lamoreux, 807 Mission St., South Pasadena

LOS ANGELES DRY GOODS

Oscar Block, 103 So. Vermont
S. Bolkin, 1703 West Ave.
L. G. Barslow, 3845 S. Vermont
Broadway Dept. Store, Dept. 4
Baldwin & Ballard, 1111 Santa Ana.
Mrs. N. J. Bellus, 2020 N. Broadway
C. E. Brown & Son, 5913 Whittier Blvd.
R. A. Ballou, 2655 S. Vermont
Bechtel's Dry Goods Co., 6111 S. San Pedro
Jessica Babcock, 8313 Monte Vista
N. B. Blackstone Co.
J. B. Ballou, 1920 West Ave.
Crescent Dry Goods Co., 1900 Santa Monica Blvd.
M. Cyr, 3478 University Ave.
A. T. Crystal, 4345 Huntington Drive
F. C. Downing, 5107 Lincoln
J. J. Dickson, 1354 54th
Phil Donits, 5206 W. Adams
J. Dropkin, 2218 W. Pico
A. Frankenstein, 12501 Central Ave.
Frances Dept. Store, Main and Jefferson
I. Finkelstein, 2201 Central Ave.
Fischs Dept. Store, 110 W. Spring
Gardiner Dry Goods Co., 3001 Sunset Blvd.
Florence Gunn, 2006 W. Jefferson
B. & E. Goosway, 621 N. Western
A. G. Goltman, 2000 N. Broadway
Addie Greaves, 2026 Whittier Blvd.
Gliddon's Dry Goods Co., 1781 West Jefferson
Chester Hyams, 5038 York Blvd.
O. J. Hill, 5401 Monte Vista
J. W. Hilliker, 1254 Hoover
Margret M. Harrison, 6401 Compton
Gus Harris, 6101 Compton
L. Hirschfeld Dry Goods, 4080 S. Park Ave.
H. Hoff Dry Goods Co., 5406 S. Vermont
C. E. Hall, 5307 Pasadena
E. E. Hartman, 4432 Manola
Helen's Shoppe, 15464 W. Vernon
Caroline Hickman, 1042 Santa Barbara
A. S. Hirsh, 311714 S. Main
E. R. Mottinger, 1407 Santa Barbara
Hamburger Dept. Store, 6121 Manola
Edwin F. Hulling, 2400 W. 54th
J. M. Hale Co., Dept. 5
C. T. Irwin, 723 W. Vernon
Jacoby Bros., Dept. 53
S. Jonas, 3911 S. Vermont
H. S. Johnson, 1305 E. 56th
Katherine Neilson, 2540 Glendale Blvd.
A. L. Kirkpatrick, 6807½ Manola
M. Kelly, 6401 Compton
A. Klein, 5276 W. Pico
Kilnes Dept. Store, 6101 Manola
Ladymore Shop, 1507 W. Jackson
A. H. Landis, 4301 Manola
J. J. Meyers, 5406 Whittier
Manuel & Manheimer, 2140 N. Main
Emma J. McLean, 6151 Hollywood Blvd.
McManus Dry Goods Co., 7320 Sunset Blvd.
Market Dept. Store, 715 W. Pico
Annie Meyers, 2307 Manola
G. A. Milam, 1202 W. Washington
Moore & Hardiman, 6401 So. Park Ave.
L. M. Dry Goods, 5585 So. Western
S. J. Miller, 4000 So. Vermont
J. A. Magazine, 197 So. Western
Mass Dry Goods Co., 5735 W. 54th
Mrs. Ada McGarvin, 1733 So. Vermont
The May Company
The Main Shop, 5117½ So. Main
I. E. Nelson, 5555 So. Compton
Myers Brothers, 5405 Santa Monica Blvd.
National Sales Co., 1187 N. Western Ave.
National Sales Co., 1033 N. Cahuenga Bl.
J. R. Norland, 2115 W. Jefferson, 5445 So. Vermont
Normandie Dept. Store, 4700 So. Vermont
Hallie Newton, 5539 Hollywood Blvd.
H. Olsen, 5941 Manola
Pfill Dept. Store, 1903 W. Manchester
Pearce Dry Goods Store, 1402 Sunset Blvd.
M. Paul Dry Goods, 5316 So. Vermont
A. V. Perkins Dry Goods Co., 4718 Western Avenue
The Prince Store, 5339 N. Broadway
Pollens Dry Goods Co., 1901 Glendale Blvd.
H. R. & M. C. Phelps, 2324 York Blvd.
Pico Mercantile Co., 2767 West Pico
Ralkin Dry Goods Store, 818 S. Vermont Ave.
J. M. Robinson Dept. Store, Dept. 14
Robertson Co., 6733 Hollywood Blvd.
A. J. Rau, 2502 S. Hoover
L. Ra Benowitz, 2220 W. Pico
The Right Store, 1202 W. Pico
Strand Dept. Store, 4501 Manola
Mrs. Schwalb, 4022 S. Western
B. Stoddard, 2017 S. Western
M. B. Stone, 4001 S. Western
J. B. Schuler, 3101 S. Vermont
R. B. Skinner, 1316 W. Pico
Schen & Chamberlain, 6974 W. Pico
H. Seigel, 5501 Manola
A. M. Schoenhaus, 4236 Central and 5475 S. Vermont
L. F. Shellenberger, 7002 S. Vermont
Annie Smith, 2230 E. 4th
W. T. Thorbelson, 1000 West Avenue 33
C. J. Thompson, 1106 N. Western
A. F. Uderitz Dry Goods Co., 3800 S. Vermont Ave.
Union Mercantile Co., 2216 S. Union Ave.
Ville de Paris, Dept. 27 and 29
Van Valen, 3000 Monterey Blvd.
White & Lambert, 1500 W. Santa Barbara
Pauline Williams, 522 A. Alvarado
Mrs. A. Westcraft, 5153 S. Park Avenue
Western Economy Store, 404 W. Western
Wilshire Dry Goods Co., 206 S. Western Ave.
N. & A. Weiss, 1242 W. 7th
I. Wartsman, 2060 E. 1st St.

SANTA MONICA

Temple Pharmacy, 832 Santa Monica Blvd.
Ray Hopkins, 101 Utah
E. H. Baltzer, 11th and Wilshire Blvd.
C. H. Mansbeider, 7th and Broadway
Santa Monica Drug, 3rd & Santa Monica Blvd.
G. H. Kaber, 905 Santa Monica Blvd.
Lane's Chain Store, Ocean Park, Santa Monica
Criterion Drug Co., 3rd and Arizona
Moody's Drug Co.
Francis Dunlap, 621 Montana Ave.
M. R. Purches, 11901 Santa Monica Blvd.
Santa Monica Drug
Irvin's Drug Store

SAN DIEGO

The Owl Drug Co.
Broadway Drug Co.
Hillcrest Drug Co., 8th and University
W. D. O'Neal, 2202 30th St.
White Cross Drug Co., San San Diego
Geo. S. Burton, 30th and Imperial
Broadway Pharmacy, 7th and Broadway
Fourth & Ferris Drug Co., 5th and Market
B. F. Brooks, 1st and Juniper
Noyes Pharmacy, 820 W. Washington
University Drug, 5th and University
Pollard Drug Co., State
Wolf's Pharmacy, 10th and Broadway
International Pharmacy
Alfred Christianson, 4147 University Ave.
G. H. Becker Co.
E. M. Strohbach, 1446 Market St.
Mrs. H. Detrel, 4219 Park Blvd.
Sherry Dry Goods Co., 3030 Adams

TEMPLE

Temple Pharmacy

TUJUNGA

A. C. Stoner

TORRANCE, CAL.

Sam Levy
T. H. Coles

TURLOCK, CAL.

F. B. Whitman

UNIVERSAL CITY, CAL.

Universal Pharmacy

UPLAND, CAL.

J. J. Atwood Co.

VENICE

The Owl Drug Co.
Beach Drug Co.
Chiz Hall Drug Co.
S. F. Shedrot
Washington Phcy., 1101 Washington
Sunset Drug Co., 1501 Ocean Front

VENTURA

Jones & Son
Mission Drug Co.
H. E. Frost

VIRGINIA CITY, CAL.

California Pharmacy

VISALIA, CAL.

Wiseman & Co., Dept. B

WHITTIER

The Fair Store
B. L. Pitton
Whittier Pharmacy, 10345 S. Greenleaf
Modern Phcy., 111 East Phila.
W. O. Hagyard, Philadelphia and Bright
Robbins Phcy., Greenleaf
Wedum & Mosely Golden Rule Store

WATTS, CAL.

Hitchen & Reade Puritan Pharmacy

WASCO

Wasco Mercantile Co.

WALNUT PARK

Spees Drug Co., 1634 Kelly St.

ALHAMBRA

The Owl Drug Co.
Lease Drug Co., 1054 W. Main
Ramsdell Phcy., 1007 W. Main
Plummer's Phcy., 2001 Main
Main Avenue Phcy., 2001 S. Garfield
Virgil H. Newell, 1220 W. Main
Lowell Drug Co., 1 West Main
C. W. Munson, 31 W. Main
Dell H. Barbaran, 1214 W. Main
G. G. Johnson, 6 West Main

AWAHNEE

Fullenstein's S.S.S.
Five Points Pharmacy
Gregory County Drug Co.
C. W. Fuller, 1164 Lincoln Ave.
C. A. Gibson, 169 West Center St.
Lamar Chain Store

AVALON

Island Pharmacy

BALBOA BEACH

Balboa Pharmacy

BAKERSFIELD

Wm. M. Proctor
Western Drug Co.
J. A. Thurber
Globe Drug Co.

BALDWIN PARK

J. Pote & C. M. Bush

BELL

L. G. Weiss
Bell Drug Co.
R. J. Linn, 900 Baker Ave.

BELVEDERE

Peter Garbo, 5046 Eugene

BEVERLY HILLS

Ballshire Drug

BIG BEAR VALLEY

J. A. Daniel
Elliott & Hoenie
J. J. Heller

BRAWLEY

The Vannoy Co.
Tolpan Pharmacy

BREA

Woodruff Messinger

BURBANK

Young Dept. Store
Broadwell's
Claude E. Kettil
Reimer Co.
Wilson & Welch

CABEZON, ARIZONA

Central Mercantile Co.

CALEXICO

Sam Hills
The Vannoy Co.

CAMP

Mountain Commercial Company

CATALINA ISLAND

Hayward's Avalon

COLTON

D. W. Willetts
H. Holmes
V. A. Amundsen

COMPTON

Compton Drug Co.

CORONA

R. S. Billings Drug Store
Corona Drug Co.

CORONADO

Manner Drug Co.

COVINA

C. F. Clapp
Broadwell's
W. W. Nash

CLAREMONT

Claremont Phcy.

DINUBA

Wiseman Co., Inc.

DOWNEY

A. M. B. Friedman

EAGLE ROCK

The Cosy Shoppe, 1222 Colorado Blvd.

ELSINORE

Elsinore Pharmacy

EDENDALE

Proctor Phcy., 1249 Glendale Blvd.

EL SEGUNDO

Carr & Brady

ESCONDIDO

W. H. Vanness
Wells Drug Co.
Ting Pharmacy

FILLMORE

Ventura Co-operative Company
Wiseman Co., Inc.

FULLERTON

Emporium
Fullerton Dept. Store
Fullerton Drug Co.
Volz Drug Co.

GARDEN GROVE

Garden Grove Phcy.

GLENDALE

The Owl Drug Co.
The Sun Drug Co.
H. E. Wade & Co.
Dudley Dry Goods Co., 1725 San Fernando Blvd.
Williams Dry Goods Co.
Tompkins Phcy., 1745 San Fernando
Ahlmann Drug Co., 200 So. Brand Blvd. at Harvard
Becker Drug Store, 114 N. Brand Place
Brown Drug Co., 191 E. Broadway
Hamilton Pharmacy, Colorado and Adams
A. R. Funk, 1196 South Adams
F. H. Hubbard, 239 So. Glendale Blvd.
J. J. Shultz, 221 North Brand Blvd.
C. A. Stuart
Central Pharmacy, 301 W. Los Feliz

GLENDORA

Cub Pharmacy

HERMOSA BEACH

Hermosa Beach Drug
Modern Pharmacy
Modern Drug Store
Ore Sands

HOLTVILLE

Schneider's Drug Store
Tom Potts

HUNTINGTON BEACH

McElresh Mercantile Co.
O. B. Drug Co.

HUNTINGTON LAKE

E. Edwards

HUNTINGTON PARK

Slauson Ave. Drug Co.
Huntington Park Phcy.
H. B. Reed
A. Hopkinson
The Economy Store

HUNEME

J. E. Doney

HYDE PARK

Hospital Pharmacy

INGLEWOOD

Wiseman Co., Inc.
C. D. Spaulding
Chester Harding
Muller & Spaulding
Geo. O. Elliott

INGLENOOK

J. A. Hamilton, 6513 Redondo Blvd.

LAGUNA

Laguna Beach Phcy.
H. Berman, Laguna Beach
Mallow Strong Phcy., Laguna Beach

LA HABRA

Hilbert Pharmacy
Evans & Lumsden

LA JOLLA

Ferguson & Co.

LANCASTER

Lancaster Dept. Store

LANKERSHIN

H. E. Rathbun
Postrio Drug

LOMPOC

Moore Mercantile Co.
Brown's Drug Store

LYNWOOD

G. N. Alexander

MANHATTAN BEACH

Manhattan Drug Co.

LONG BEACH

The Owl Drug Co.
The Sun Drug Co.
Atlantic Phcy., 400 E. Fourth
Bayer Drug Co., 400 W. Broadway
Cannon & Kinnee, 1300 Broadway
Chittenden Drug Co., 2400 East Anaheim
E. A. Yount, 1101 E. 7th
Geo. E. Larsen, 10th and Obispo
Heinz Pharmacy, 9th and Olive
La Bel Dry Store, 20 Magnolia, Cor. 1st St.
Long Beach Drug Co., Ocean and Cedar
Magee Phcy., 333 E. 4th
Rankin & Leader, 2100 Anaheim Blvd.
R. R. Clark Drug, 4th and Pine
Will's Phcy., 2401 East Broadway
Zelger & Son, 3rd and Magnolia
V. M. Gresham, 2102 E. Broadway
The Virgin Dry Goods Co., 4000 E. 4th
C. L. High, 3439 East Broadway
G. R. Frosted, 2020 American Ave.
The Emporium
The Nelson Dry Goods Co., 1783 Gundry
F. W. Richardson & Co., 410 E. First
Irvine & Rithal Drug
Walnut Drug
Williams Drug Co., East Broadway
Eastside Pharmacy, Belmont Phcy.
Barnett Phcy., Hill and Atlantic
Kellum, 1070 E. Ddwy.
R. O. Ring Co.
C. W. Minshall, 14th and Cherry
Walnut Phcy., Walnut and Anaheim
Manson Drug Co., 302 W. Pine
The Well Co.
Lewis R. Davis, 247 Pine
Redfern, 2nd and Pine
Temple Drug Co., 10th and Temple

MONROVIA

Perkins Bros. & Co.
Mosher's Dry Goods Co.
Nelson & Faasher
Chas. Vartan
W. H. Baker
Klein Pharmacy

MONTEBELLO

F. H. Allen

MONTROSE

Blanche Scanlon

NATIONAL CITY

G. A. Boulette
A. J. Addis

NEWHALL

Newhall Phcy.

NEWPORT BEACH

J. J. Schuiker & Son

OCEAN PARK

The Sun Drug Co.
Thomas & Cordis, Ocean Park Heights
I. S. Weiss
Ocean Park Drug Co., 2010 Ocean Front
Hamburger's Dept.
H. R. Silvernail
Seaside Pharmacy
Busby
Pittinger's Dept. Store
Ridgley Booth Co.
Homer Lapp

ONTARIO

F. E. Ostan
W. A. McConnell
C. E. Rostine

ORCUTT

Orcutt Mercantile Co.

OXNARD

Wiseman Co., Inc., West 7th St.

ORANGE

Geo. C. Woods
Mueller's Drug Store
Adolph Dettlmer
E. E. Watson

PLACENTIA

A. J. Robinson

PALMS

Helen Kalb

POMONA

Collins Phcy., 275 North Garey
H. W. Armour, 155 W. 2nd St.
Mrs. J. N. Johnson
Ladden Drug Co.
Orange Belt Emporium

REDONDO

The Fashion Shop, Arcade Bldg.
Irvin's Drug Store
Hueber Greenleaf Drug Store

REDLANDS

A. Letsele
Orange Drug Co. No. 1, 5th and State

RIVERSIDE

Heller & Parker
H. T. Grant
M. H. Riddell
G. Rabe & Co.
Pierce Pharmacy
Nesbett's Drug Store
G. Rouse

SANTA ANA

Grand Central Phcy.
White Cross Drug Co., 200 W. 4th
South Main St., 632 S. Main
Schroeder's Phcy., 314 W. 4th
Olive & Cresson Phcy., 423 W. 4th
C. S. Kelley, 4th and Main
Matsers Drug Store
A. W. Caveness, 312 N. Bauhaus' Dry Goods Co.

SANTA MARIA

Santa Maria Drug
Pullinger
C. A. Peake
G. F. Sinclair
Gardiner Wheaton Drug

SANTA PAULA

Couch Drug Store
Wiseman & Co., Inc.
Wm. Gueson
Max Liberman

SANTA ROSA

Rosenberg & Son
The Ladies' Arcade
Cockburn & Berger

SAN BERNARDINO

San Bernardino Drug Company
B. C. Drug Co.

SAN JUAN CAPISTRANO

Burt Ostest

SAN FERNANDO

San Fernando Merc. Co.
Schimmin Pharmacy

SAN GABRIEL

A. Miller, Mission Phcy., 350 Mission

SAN LUIS OBISPO

Alpha Bayeolles
Hotel Drug

SAWTELLE

Sol Rosenblatt
Lane's Chain Store
South Drug Co. No. 1

SANTA BARBARA

Leslie & Hoffmaster
J. F. Hurlbut
Carrollo Drug Co.
Red Cross Drug Store
Hitchcock's
Santa Barbara Drug
Trenwith's

SHERMAN

L. M. Franchti

SEAL BEACH

Seal Drug Co.

SEABRIGHT

Mrs. M. Gingerich

SUISUN

H. Bummelsburg & Son

SIERRA MADRE

J. F. Sadler & Co.

SAN PEDRO

LaBue Drug Co., 128 N. Pacific
Frank K. Applebaum, 1741 S. Pacific Ave.
A. McMurtie, 1017 Pacific Ave.
H. A. Watson, 21st and San Pedro

TAFT

Yon's Pharmacy
Dingy & Topper
Midway Drug
R. M. Galloway
Laughlin & Biagio

FREE SAMPLE OF KOTEX

Only 3 days left—go to stores listed below

We make this free offer to introduce to non-users the merits of KOTEX—the latest and greatest comfort and convenience ever offered to women. If you haven't learned what KOTEX is, here is your chance to find out—free.

So don't let Introduction Week slip by without stopping in one of the stores listed below. There you will find the KOTEX Sample Table. Each sample wrapped in plain paper. Pick up one and put it in your bag. No embarrassing questions to ask or answer.

What is KOTEX? A new scientific sanitary pad, made from the super-absorbent called Cellucotton. It absorbs, instantly, 16 times its own weight. It is 5 times more absorbent than ordinary cotton.

Thus Kotex insures protection — safety — always. Immaculacy and personal daintiness at all times. With comfort, convenience and easy disposal. Impossible by any other method, or with other product.

Only one sample to a customer. Then supply future needs at the store which presented it.

Go to any of the stores below for a plain-wrapped sample of Kotex

They also have the regular-sized packages, wrapped plain, for those who need no introduction

KOTEX

# of Interest to Women

SOCIETY

BY JUANA NEAD LEVY

One of the charmingly appointed weddings of the season was that of last evening, when Miss Betty Higman, attractive young daughter of Mr. and Mrs. Brown Higman, became the bride of Frederic Albert Broesy of Detroit, Mich., the ceremony taking place in St. Thomas Episcopal Church, Hollywood, Rev. Frank Roundenbush officiating. The church was transformed into a bower of exquisite flowers and foliage, pink and white blossoms being effectively combined with ferns and tulle. The pew posts were topped with clusters of pink lilies and gypsophilia blooms tied with broad tulle ribbons. The bride, who was given into the keeping of the bridegroom by her father, wore a becoming creation of white crepe heavily beaded in silver, her veil of lace, which is a family heirloom, having a touch of peach tones and she carried orchids, roses and lilies of the valley. Mrs. Theodore E. Eackerby (Jeanne Gilbert) was the matron of honor in a gown of peach lace and silver; Miss Ruth Burns was maid of honor, while Miss Elaine Osburn and Miss Mary Maxwell were the bridesmaids. They wore gowns of peach georgette trimmed in silver and long tulle scarfs trimmed with peach-colored clipped ostrich. They carried spray bouquets of Los Angeles roses, larkspur and delphinium. Allan Greer served Mr. Broesy as best man and the ushers were Dick Finley, Theodore E. Eackerby and Carleton Morehouse. A reception at the home of the bride's parents, 5734 Shereham Drive, followed the ceremony. Here a riot of color in autumn flowers was effectively used in all of the rooms except the dining-room which was exquisite in pink and white flowers and delicate ferns, and the stairway was massed with long sprays of trailing ivy. Mr. and Mrs. Broesy left for an extended wedding trip going by boat to Seattle and then by way of the Canadian Pacific through the Northwest to Chicago. Later they will go on to Detroit, where they are planning to make their home. The bride was graduated from Marlboro School and later from the University of California, while Mr. Broesy, who is the son of Mr. and Mrs. Francis H. Broesy of Detroit, Mich., holds his Alma Mater with Ann Arbor and is a member of the Beta Theta Pi fraternity. Mrs. Higman received her guests last evening in an imported Boue Souers gown, while Mrs. Broesy (mother of the bridegroom,) wore white crepe beaded in silver and cherry tones.

Littleton-Burke

Of much interest to local society is the wedding late this afternoon of Miss Littleton, daughter of the late Thomas J. Littleton of Chattanooga, Tenn., and Richard Burke of Queens County, Ireland, grandson of the late Peter Donohue of San Francisco, the ceremony to take place at the home of the officiating clergyman, Right Reverend Bishop John J. Cantwell, at 4 o'clock. Mrs. Cornelius Vanderbilt, Jr., will assist her sister as matron of honor. White Charles May Gelricha Martin of San Francisco will serve Mr. Burke as best man. Only immediate relatives will witness the ceremony. After a month's motor trip through California, Mr. Burke and his bride will sail for Europe, where they will visit with his relatives in England and Ireland, later crossing over to the continent, motoring for several months and after Christmas they will occupy Mr. Burke's villa on the Riviera until late in the spring when they will return here to make their home.

Church Wedding

Westlake Presbyterian Church was the scene of a pretty wedding Saturday evening, when Miss Minnie Hilliker plighted her troth to Rhan Dewey Hartup of Huntington Park, Rev. G. A. Briegleb officiating. The church was decorated with marguerites, carnations, asters and ferns and preceding the ceremony Alma Lowe Creighton sang "Because." Mrs. L. K. Wilson playing the wedding marches. The bride's gown was of white georgette and lace and she carried delicate pink roses and lil

Of Interest to Women.

CHEF WYMAN'S Suggestions for TOMORROW'S MENU

Breakfast
...d Apple With Raisins
...s Stirred in Cream
Marmalade
Coffee

Luncheon
...ripe Fried in Batter
Banana Nut Salad
Hot Rolls
Spanish Cream
Tea

Dinner
Corn Chowder
Salted Nuts
...t Tongue, Lexington
...ss Plant—Sweet Potato Croquettes
...ach and Celery Salad
Wellesley Fudge Cake
Coffee

FRIED TRIPE

...wo pounds of cleaned tripe ...-shaped pieces, cover with ...water and simmer twen... minutes; drain, place in a ...s with half milk and half ...ring to a boil, drain, wipe ...n with salt and pepper, ...with melted butter, dip in ...r made by beating one egg ...e-third of a cupful of milk ...smooth, add one cupful of ...flour sifted with half a tea... ...l of salt, one-quarter of a ...nful of paprika, and one ...ful of baking powder. Drop ...s of prepared tripe into ...hot vegetable shortening ...a nice brown. Drain, place ...t platter and sprinkle with ...chopped parsley.

BANANA NUT SALAD

...three firm, ripe bananas, ...two-inch pieces with a sil... ...ife, roll the pieces in half ...ful of finely chopped nut ...a mound on six lettuce-cov... ...plates, garnish with a boiled ...g, sprinkle with finely chopped pimentos and finely chopped sweet green peppers and serve.

SPANISH CREAM

Cover two tablespoonfuls of granulated gelatine with half a cupful of cold water and let stand twenty minutes. Beat the yolks of two eggs slightly, add to them one-third of a cupful of sugar, pour in slowly half a cupful of milk, pour into a double boiler and stir and add two cupfuls of milk; cook until thickened, stirring often, do not boil. Add the gelatine, one-quarter of a teaspoonful of salt, and one teaspoonful of vanilla extract. When it starts to thicken beat with a wire egg whip until light and frothy, add the stiffly beaten whites of two eggs, pour into wet molds, set on the ice to harden, unmold onto serving dishes and serve with whipped cream.

TONGUE LEXINGTON

Place a cleaned fresh beef tongue in a pot, cover with water, add one stalk of celery, one carrot, one small onion stuck with two whole cloves, and one bay leaf; bring to a boil and simmer until the tongue is tender; remove the tongue, plunge into cold water, drain and remove the skin. Strain one cupful of the liquor in which the tongue was cooked into a large saucepan, one cupful of brown sugar, one cupful of currant jelly, four tablespoonfuls of butter, one tablespoonful of whole cloves, and one orange cut in slices; heat, add the tongue and simmer for twenty minutes. Lift out the tongue onto a hot platter, strain over the sauce and garnish with branches of parsley and alternate slices of orange and lemon.

(All rights to reproduce reserved by A. L. Wyman.)

Diet and Health

By Lulu Hunt Peters, M.D.

ANSWERS TO CORRESPONDENTS

SPOTS ON NAILS

...W.: White spots on other... ...ealthy nails are usually due ...ury to the root while mani... ...Those you have will dis... ...as the nails grow, but you ...be careful when you push ...the cuticle in manicuring ...nails; if you are you will ...find they will not appear

JIGGERS

...L.: The scars you have left ...scratching your jiggers (or ...) all last summer, may ...some in time. Small scars ...result from acne, scratches ...mall pox, can be relieved by ...the skin if they are not ...deep. This treatment should be ...by an expert skin specialist. ...igger is a little beast that ...bites a flea, but instead of ...and hopping as a flea does, ...is fond of its host and its ...that it digs under the skin ...its head and will not be ...until it is dug out with a ...needle or sompin'. Instead of ...ring jiggers so long, you ...have dispossessed them. ...you ever hear Eugene ...verse on the subject? You ...ppreciate it. ...the chigger were bigger ...than a cow ...if bigger, had vigor ...a subsoiler plow, ...you figure, picknicker, ...you would be now?"

ERYSIPELAS

...Doctor Lulu: I have been ...your articles with inter... ...the one this morning on styes ...what I have been waiting ...you please write some... ...on erysipelas soon? A friend ...has it and doesn't seem to ...relief so I am asking our ...godmother (that is what ...have been many times.) for ...Mrs. J."

...getting nice new names all ...time. To those who have never ...afflicted with styes, boils, ...ught and a lot of the ordi... ...things that I talk about so ...it may seem that to be dea... ...f. g. m. is a too glorified ...but I hug it to my soul with ...ency for I know it is in aid... ...the common disorders of ...that I am being most helpful. ...a little information on ...is: It is an acute inflam... ...disease of the skin caused ...specific germ known as the ...germ. The skin becomes ...red and the tissues under... ...swell and become very hard. ...is usually a sharp line of ...tion between the inflam... ...and the surrounding tis... ...The disease is more or less ...serious and should not be ...treated. ...one can see a physician, ...applications of cloths ...out of one pint of hot wa... ...which has been added two ...tablespoonfuls of epsom ...can be laid on the affected area and renewed every hour. At the first outbreak of the trouble, cold compresses are advised by some physicians; if the inflammation persists over a day use hot compresses.

MUSICAL KNEES

Mrs. T.: Your "musical knees" show that you have some chronic inflammatory condition in your joints. Better have a thorough physical examination and see if you haven't some chronic focus of infection that is being distributed to the joints. Go on our reducing diet and that will help.

Mr. G.: We have a pamphlet on tuberculosis which you may have by sending a self-addressed, stamped envelope to me in care of this paper. I also have a paper on dandruff, baldness and gray hair.

(Tomorrow: Answers to Correspondents)

My Dear Fellowes: When sending for material which we offer you, please remember to inclose a stamped, self-addressed envelope bearing your full name and address. The pamphlet on reducing and gaining is the only one for which you must inclose 2 cents to stamps extra. Address your letters to me in care of this paper. Make them as brief as possible, not over 200 words, and type or write them legibly with ink. Please also bear in mind, I am, in charge of good faith—so will not use it in any way. Remember it is impossible for me to diagnose for you or to answer you personally. I appreciate very much the beautiful letters you send me and regret it is impossible to give you individual advice. The questions you ask will be answered to the column as soon as possible, if they are of general interest. Don't forget the s. a. s. e. if you expect me to send you the information I have offered.

[Copyright, 1924, George Matthew Adams.]

Just as an Ounce of Prevention

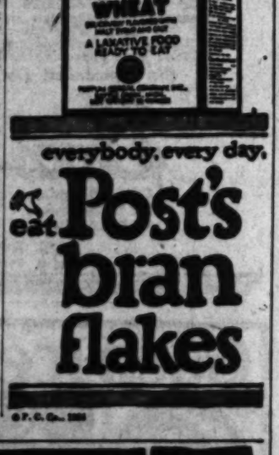

everybody, every day, eat Post's bran flakes

© P. C. Co., 1924

SWEET

No germ within this tin. Only purity

It's Nestle's ALPINE

HOUSEHOLD SUGGESTIONS

Shrunken Woolens

Shrunken woolens are pretty hopeless but it will help to bring back their original size, if instead of rinsing in clear water after washing, rinse in fresh soap-suds. Do this each time the garment is washed until the correct size is obtained. Each time will help a little.

Easily Kept Clean

Unbleached muslin bed spreads are a joy during the summer on account of their not having to be ironed. They are readily washed and are then ready to go back on the bed again. So if you are hesitating about making that candlewick spread, it is very well worth the work put into it.

CAFE HEARING ENDS

Decision in "Humming Bird" Case to be Made Later

Free mingling of white and black patrons and much drinking at the Hummingbird Cafe, 1143 East Twelfth street, were described to the Board of Police Commissioners yesterday by police officers who said they had visited the cafe frequently and made numerous raids. Patterson and Nelson, proprietors of the place, denied that anything of the kind had taken place and declared the cafe was law-abiding.

At the conclusion of the hearing, which lasted most of the day, the commission reserved decision on Chief of Police Heath's request that the license of the cafe for dancing with meals be revoked.

Women Men Love

—lose attractiveness most quickly when perspiration odor is not combatted.

The common foe of beauty and loveliness, as all men know, is perspiration odor. Soap and water alone cannot remove it. But science, in IMMAC, has produced a delicate disappearing cream that does not merely conceal but positively destroys the odor that lurks where perspiration dries. Quickly strong liquids that parch the skin and stain clothing, IMMAC is gradually harmless. It does not interfere with the natural functions of the skin and it vanishes, leaving no trace of oil to stain and show. All around you it is bringing freshness and sweetness to lovely women. Thousands ask for it by name, IMMAC, at drug and department stores daily. No one escapes the need for the protection it brings. Ask for IMMAC today.

Immac

Makes perspiration odorless

Sold at all Drug and Department Stores.

ORDERED REMOVED TO RENO IN ALCOHOL CASE

Jacob Pinkinson, indicted in Reno, Nev., on a charge of perjury, was ordered removed to that city yesterday by United States Commissioner Long. Pinkinson gave $1000 bond. He was arrested in Los Angeles by an agent of the Department of Justice, According to a copy of the indictment, Pinkinson made false statements to the Federal prohibition director for Nevada, regarding the conduct of a perfume-manufacturing business, for which the defendant had a permit to purchase alcohol. The hearing before the prohibition director was on action to revoke the permit.

A scarf of plain-colored handkerchief linen is worn with a frock of printed linen.

HARTS SCHAFFNER & MARX CLOTHES

HEY FELLOWS SCHOOL STARTS NEXT Week

Silverwoods BOYS STORE THIRD FLOOR 6TH & BROADWAY

HARTS SCHAFFNER & MARX COATS • SUITS • FOR WOMEN

Wednesday is Raisin Bread Day

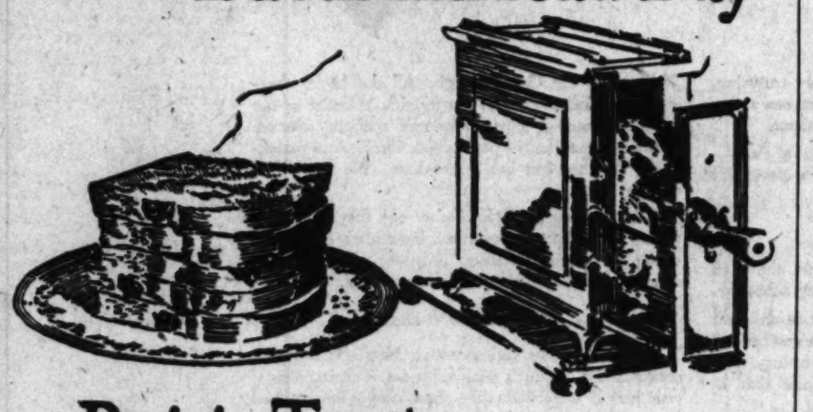

Raisin Toast— a breakfast delight

Crisp, golden toast filled with the rare, rich flavor of Sun-Maid Raisins—nothing could be better for breakfast!

Order my raisin bread for Wednesday and have this delightful treat *every* Thursday morning. Phone your grocer or baker now. Tell him to put you on his list for a standing order. Then he will deliver or reserve a loaf for you every Wednesday.

Raisin bread is baked "special for Wednesday" by bakers every week everywhere. Have this inexpensive mid-week treat every Wednesday in *your* home.

Your Baker

Endorsed by bakers everywhere, including the American Bakers' Association and the Retail Bakers' Association of America

Place a standing Wednesday order with your Baker or Grocer

WHETHER it is a strap watch for the man—a jeweled bracelet watch for the lady—or a smart pocket watch for the youth in his first Tuxedo, the Watch Department of Brock and Company offers an exceptionally wide selection of the world's finest watches. Prices are always consistent with Brock and Company quality.

Closed at 1 o'Clock Saturdays Until September 30

Correspondence Stationery

Brock and Company

In consolidation with S. Nordlinger & Sons

515 West Seventh Street

~Between Olive and Grand~

Visitors Welcome

The House of Perfect Diamonds

THIS is the machine that tests the strength of cloth.

It proved that materials when washed with FAB, last longer than when washed with other soap flakes.

This means a lot to you—and to your pretty clothes.

COLGATE'S FAB

Safe Soap Flakes for Everything Washable

On Sale Today

Cut out the big word FAB

FAB box fronts have coupon value. Combine them with coupons cut from Octagon Soap Products for useful and beautiful premiums, at 429 W. 2nd St.

We told her how to wash her hat

"I have a pink picture hat that has become soiled" writes a woman in Pennsylvania, asking for help. If you have any washing problem, write to Colgate & Co., Household Service Bureau, 199 Fulton St., N. Y.

Of Interest to Women.

THE LAST WORD.
BY ALMA WHITAKER.

MISSIONS

I think it is quite nice and proper for people to have missions in life.

It is quite all right with me if they want to dedicate their lives to saving the California redwoods, or making people plant Christmas trees, or stopping people playing with firecrackers on July 4, or making cities provide drinking fountains, or holding Better Baby clinics, or getting up community pageants, or installing bands in the parks, or espousing antivivisection, or giving superior books to people in jails, or abolishing billboards or any of those worthy things.

But I do wish some of them would not take their missions quite so hard. The crusading spirit can be so very wearing when it is overdone. And it always seems so poignantly necessary to rope all sorts of other people in on their missions.

And especially me. I don't believe there is a missionary in our town that isn't convinced that I am a wicked, unsympathetic, callous, evil-hearted slacker if I don't pitch in and join their mission—and specifically write passionate and compelling stories about them—not omitting the name and attainments of the missionary.

There is the antivivisection lady, for instance. For ten years now she has cherished hopes of me in the dreadful intervals when I was not held in the lowest possible esteem. She would come in to see me armed with fearsome pictures of maimed and tortured animals strapped down on nasty operating tables, with Satanic visaged physicians gloating over their agony. Once I dared to hint that I considered these pictures a bit exaggerated, and that let me in for half an hour's frightful argument in which she depicted me as encouraging disgusting butchery and altogether being a depraved savage, lacking in all civilized pity.

So many of these ardent missionaries get uncomfortably personal after a while. I recall the gentleman who had been telling everyone that the country was seething with millions of drug addicts, 60 per cent of them high school and college children, and that we could confidently expect 10 per cent of the children then in our schools to go straight to the dope-fiend devil if we didn't do something about it quick.

So when, quite mildly, I said I challenged his figures, that the government statistics cut them down by about one-tenth, and that anyway I wouldn't believe there was a single case of drug addiction in our local schools unless he could produce a specific specimen to prove it, he just got mad and said I was probably in league with the drug peddlers myself, or anyway that was what my indifference to his cause really amounted to. But he never produced even one specific case. So I still accept the government's figures which opine that 75 per cent of the known half a million addicts are habitual criminals. But that missionary holds the lowest possible opinion of me.

The lady that wants me to join her in making everybody plant a Christmas tree in their backyard is a quiet, pale, worried-looking little lady who honestly feels that civilization is rushing straight to damnation so long as them use cut Christmas trees and decorate them all in the wrong way, without the proper Christian symbolism. The methods we adopt now are barbarous, pagan, godless, artless, extravagant, wasteful and utterly wicked.

Well, I think her idea is rather a nice one—but it isn't my mission and after a while I am apt to weary of Christmas trees as a long-drawn-out topic of hectic conversation. But she hasn't anything else to talk about—it is her whole life. And if she had her way I should drag her and her Christmas trees into every column I write.

It is almost impossible to keep the friendship of a missionary if you don't throw yourself body and soul in their mission. Which is rather a pity, because otherwise missionaries are often quite nice. Most of us might manage to retain the friendship of one missionary under these exacting circumstances. But our town just oozes missions and missionaries—and I lose a missionary friend just about once a week.

Oh, I wish they wouldn't take their missions quite so hard.

(Copyright, 1924, by the McClure Newspaper Syndicate.)

CONTERFEIT VERDICT

Riverside Man Is Found Guilty of Possessing Negatives

Corbett McMickle, a carpenter of Riverside, was convicted by a jury in Federal Judge James's court yesterday on a charge of possessing negatives for the printing of counterfeit $10 and $20 Federal Reserve notes. He was placed in the County Jail pending pronouncement of sentence next Friday.

McMickle was arrested on May 28, last, at Riverside, by William Ashe, agent in charge of the Secret Service. A complete photographic outfit with negatives and prints of the reserve notes was found in the defendant's house. The only defense raised at the trial was as to the sufficiency of the indictment.

GOLFERS TO ASK CHANGE IN AIR FIELD

Petition to City Council Today Will Seek to Halt Griffith Park Plan

The City Council today will receive a petition signed by almost 1000 Griffith Park golfers asking that the Council rescind its action in setting aside land at the park for a municipal aviation field, which was requested by the Chamber of Commerce and the Community Development Association.

The golf players point out that the aviation field will be located on space planned for the development of the golf course so there will be in the park two complete eighteen-hole golf courses as laid out by George J. Thomas, Jr.

The golf courses are laid out from funds paid by the golfers for playing at the park and, the petition declares, the golf course not only is maintained by the golf fees but a $40,000 surplus has been accumulated from which the courses will be extended and improved as recommended by Golf Architect Thomas.

It is possible the Council will work out plans so the golf courses may be extended and the aviation field also be established at the park.

AWARDED SEWER CONTRACT

The Board of Public Works yesterday awarded to the Thomas Haverty Company, the low bidder, the Council for building sections 15 and 16 of the new $12,000,000 outfall sewer now being completed from the city to the sea. The bid was $158,000 for the two sections.

URGE FIRE BOAT SPEED

Chamber Officials Ask Council to Push Building Plans

Chamber of Commerce officials yesterday, in a communication received at the City Hall, urged the City Council to show signs of speed in building the waterfront fireboat. A bond issue of $400,000 for the boat and wharf was authorized by the voters on May 6, last. The chamber's letter called attention to the necessity for providing fire protection for the millions of dollars' worth of waterfront property, and asked the City Council to expedite. The Council still is discussing whether to build one large boat or two small boats with the bond money.

GRASSHOPPERS DO DAMAGE TO CROPS

[EXCLUSIVE DISPATCH]

PATAGONIA (Ariz.) Sept. 2.—Material damage is being done to crops in the San Rafael Valley by swarms of grasshoppers that have stripped the leaves from cornstalks and even have attacked the ears of corn. North of this point are known locusts, of dark brown color and almost wingless, of remarkable size and capable of cutting down the coarse grass stalks of the plain, but these insects appear never to attack farm vegetation.

BOOTLEGGER SENTENCED

Edward O'Brien, employed at the Huntington Hotel, South Main street, pleaded guilty before Federal Judge James yesterday to a charge of selling intoxicating liquor. He was sentenced to two months in the Orange County Jail. He was arrested last Friday by Federal prohibition agents who reported he sold them a quart of whisky for $10.

ENGLISH FO FOREIGNERS

Although the French, German, Japanese and other languages are entirely different, the University of California has arranged a special course so that people of foreign extraction may attain greater fluency of English and more perfect diction. Miss Elizabeth E. Keppie instructs this class in English speech for foreigners and anyone may join. Registrations for the course are taken at 315 South Hill street.

Nothing like Kellogg's to keep the young hopeful just bubbling over with good health.

With milk or cream—nourishing, delicious and most easily digested.

Kellogg's CORN FLAKES

Inner-sealed waxtite wrapper—exclusive Kellogg feature.

Free charts tell whether or not to have your hair bobbed

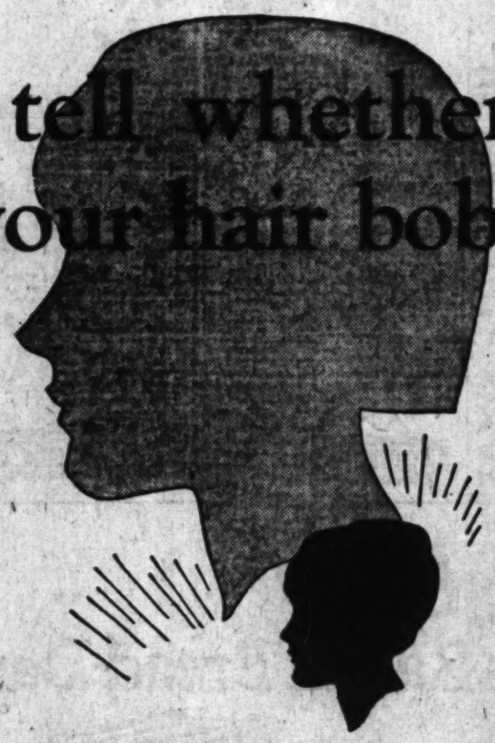

Prepared by famous hairdresser, Sevillat of Paris. Show exactly how bobbed hair would look—and which style would be most attractive

PERHAPS your hair would be perfectly stunning, bobbed in any one of the twelve correct, new styles. But it is too important a matter to guess about.

Now a world-famed hair-dresser—Sevillat of Paris—has taken all the guesswork away, by a clever set of charts. You may have a set, free.

The newest coiffures

The new fashion in hair-dressing requires above all else a certain *chic* neatness—a semi-clinging silhouette.

And to meet this need experts designed a hair net. It perfectly fits the newest bobbed styles. And permits the stunning, new "bobbed-effect" coiffures for hair that is unbobbed. Vastly smarter!

It is exquisitively filmy, dainty. And does not show at all! You may be sure of that.

Besides giving this ultra-smart neatness, it marvelously protects your "wave." Actually makes it last twice as long! Saves money.

This net is the Gainsborough. All the better druggists have Gainsborough Nets for you. In fringe or cap styles, all natural colors. Made of specially selected, genuine human hair—perfectly sterilized. And guaranteed. Yet they cost but a few cents. No more than ordinary nets.

Whether your hair is bobbed or not, they will enable you to achieve prettier coiffures. Particularly during the trying, hot summer weather. This special offer is made to introduce the delights of these new nets.

Free—new bob charts

With the first *two* Gainsborough Nets you buy, you are entitled to Sevillat's remarkable set of charts, free. If your hair is unbobbed, they show exactly how bobbed hair would look. Or if your hair is bobbed now, they show which of the 12 newest styles you should wear. Just ask the clerk for them, when buying your two or more Gainsborough Nets today. And see how much easier it will be, this way, to keep your hair looking its loveliest.

Gainsborough
Genuine HAIR NET
The Net of the Life-Like Lustre

THE WESTERN COMPANY · CHICAGO · NEW YORK

Saves $30 to $50 a year!

Leading hair-dressers say that any girl or woman should save from $30 to $50 a year—by wearing Gainsborough Nets.

They preserve the beauty of each dressing, each wave at least twice as long a time as you've ever before experienced. A permanent wave often lasts a *full year*, properly protected this way!

Youthful Beauty Restored

Before

Mme. Elizabeth Grace of New York and St. Louis Renowned Beauty Specialist

After

Call or write. Phone BEacon 3277. No. 2319 Raymond Ave., Los Angeles, Cal.

RESTORES HAIR COLOR—YET NOT A DYE

Without the use of dyes, thousands of men and women have restored the original color of their hair to a natural, harmless and pleasant appearance with Nourishine, real tonic which feeds and nourishes the hair, thus restoring it to its original color and vitality. It is as easy to apply as an ordinary tonic. It unfailingly removes dandruff, promotes hair growth, prevents falling and dilates the scalp. For dandruff alone it is worth many times the price. Nourishine restores the color evenly, naturally—no streaks. It CANNOT injure the hair. THE ONE LIQUID RESTORES TO ALL ORIGINAL COLORS, WHETHER BLACK, BROWN OR BLOND. There is nothing like Nourishine. Try it. $1.25 per bottle, leading drug and department stores.

Nourishine
Positively Not a Dye

Newest of the New! Girls love it on sight! Soft toed and an easy, snug fit. All patent, black calf, or the new Autumn tan.

$7.50

San Sara

School Shoes
and Hosiery
smart and distinctive

San Sara is a sparkling style for teens or twenties. The "weave" effect is very new and smart. Patent or Autumn tan $12.50; fawn kid $13.50.

Girls wise in the ways of the mode show a decided preference for Gude's distinctive styles.

Extensive Fall displays at both stores.

Gude's
GOOD FOOTWEAR and HOSIERY
537 So. Broadway & 625 W. Seventh

It's the FLAVOR that counts

"If we eliminate palatability from food, it is no more than a medicine."—LUTHER BURBANK

Some people eat certain foods because they think they are good for them, but most of us eat those things we like. Would you of us be interested in those foods if they were not palatable and attractively prepared?

Our culinary experts study foods and food combinations, the seasonings and the relative nutritive values of all. No matter what your personal preference may be, you will have no difficulty in finding your favorite foods displayed in their most appetizing form at any one of our cafeterias.

Six Convenient Downtown Locations.

Boos Bros
528 So. Broadway
648 So. Broadway
645 South Olive
319 West Fifth
426 South Hill
530 South Hill
LOS ANGELES
And at Catalina Island

Good Ice Cream

CRESCENT CREAMERY COMPANY

CRESCENT CREAMERY CO.
LOS ANGELES

Who Reads BANK "ADS"?

FIVE DAYS a week, the advertisements of the Security Bank are spread before an aggregate of more than 800,000 readers of the six daily newspapers.

Who reads them? We know that a great many of our own 285,000 patrons look daily for the message from the Bank of which they are proud. Newcomers, undecided as to banking connections, are interested.

Making banking safe, making banking pleasant, and making banking interesting—these three achievements have had much to do with the success of the Security Bank.

SECURITY TRUST & SAVINGS BANK

Resources Over $200,000,000

Convenient Locations at Important Business Centers in the Los Angeles Metropolitan District.

To a Lady

Who refuses to use clay

Edna Wallace Hopper

A lady writes me that my beauty helps have brought her wonderful results, but she adds, "It is too much trouble to use clay."

Too much trouble! In my stage work and in these efforts to help women I work 15 hours a day. Yet I would rather miss three meals than miss my clay.

Edna Wallace Hopper. Photo 1923

Too much trouble! Yet see what clay has done for me. Mine is a grandmother's age, yet I enjoy a debutante's complexion.

Let me send you a test of my White Youth Clay. It is not like the crude and muddy clays so many have employed. It is white, refined and dainty—the last word in facial clays. And it combines in one product many superlative helps.

My Youth Clay purges the skin of all that clogs and mars it. It removes the causes of blackheads and blemishes. It brings the blood to the skin to nourish and revive it. The result is a rosy after glow which amazes and delights. It firms the skin, contracts lines and wrinkles, reduces enlarged pores, eliminates surplus oil.

Many women seem to drop ten years with one application of this clay. To countless women it is bringing priceless benefits—new beauty and new youth. Are such results not worth to you a few minutes twice a week? Clay is a beauty essential. Famous beauties have for ages used it. No woman can hope to look her best without it, or keep her youth as I have. You can recognize clay users in every circle by their beautiful complexions.

Mine is a super-clay—a new-type clay—based on 20 years of scientific study. I have placed it with all drug stores, all toilet counters, so you can get it. The cost is 50 cents and $1. You will thank me for it—always—when you learn what it means to you.

I will gladly mail sample if you mail this coupon.

Trial Tube Free

Edna Wallace Hopper, 1539
536 Lake Shore Drive, Chicago.
I want to try White Youth Clay.

.....

.....

8%

PROTECTED by wide margin of safety. Safety and high yield.

Convertible Trust Certificates

Elliott & Horne Co.
Stock Exchange Bldg.
Bond Dealers Since 1900

THERE'S WHAT ADS

First in service, highest in numbers, best in gettin' results.

Who Reads BANK "ADS"?

FIVE DAYS a week, the advertisements of the Security Bank are spread before an aggregate of more than 800,000 readers of the six daily newspapers.

Who reads them? We know that a great many of our own 285,000 patrons look daily for the message from the Bank of which they are proud. Newcomers, undecided as to banking connections, are interested.

Making banking safe, making banking pleasant, and making banking interesting—these three achievements have had much to do with the success of the Security Bank.

SECURITY BANK

Resources Over $200,000,000

Convenient Locations at Important Business Centers in the Los Angeles Metropolitan District.

To a Lady

Who refuses to use clay

Edna Wallace Hopper

A lady writes me that my beauty helps have brought her wonderful results, but she adds, "It is too much trouble to use clay."

Too much trouble! In my stage work and in other efforts to help women I work 16 hours a day, yet I would rather miss three meals than miss my clay.

Too much trouble! Yet see what clay has done for Mrs. Kline is a grandmother's age, yet I enjoy a debutante's complexion.

Edna Wallace Hopper Photo 1923

Let me send you a test of my White Youth Clay. It is not like the crude and muddy clays so many have employed. It is white, refined and dainty—the last word in facial clays. And it combines in one product many superlative helps. White Youth Clay purges the skin of all that clogs and mars it. It removes the causes of blackheads and blemishes. It brings the blood to the skin to nourish and revive it. The result is a rosy after glow which amazes and delights. It firms the skin, combats lines and wrinkles, reduces enlarged pores, eliminates surplus oil. Many women seem to drop ten years with the application of this clay. To countless women it is bringing price-less results—new beauty and new youth. Are such results not worth a few minutes twice a week? Clay is a beauty essential. Famous women have for ages used it. No woman can hope to look her best without it, or keep her youth as I have. You can recognize clay users by every circle by their beautiful complexions.

Mine is a super-clay—a new-type discovered on 20 years of scientific study. I have placed it with all drug and toilet counters, so you can get it. The cost is 50 cents and $1. And you will thank me for it—always—when you learn what it means to you.

I will gladly mail sample if you mail this coupon.

Trial Tube Free

Edna Wallace Hopper, 250 Lake Shore Drive, Chicago. I want to try White Youth Clay.

Name .....

Address .....

8% PROTECTED

by wide margin of safety. Safety and high yield.

Convertible Trust Certificates

Elliott & Horne Co.

Stock Exchange Bldg. 320 So. Hope St. Trinity 0161

Bonds Dealers Since 1906

Times Want Ads

Service, highest i... readers, best in gettin... results.

LAND SUIT WON BY HARRY CAREY

Film Man Gets Unlimited Patent on 160 Acres

Ends Three-Year Fight Over Canyon Homestead Tract

Failure of Oil Drillers Helps Him Get Decision

Henry D. Carey, known in the motion-picture world as Harry Carey, won a strenuous three-year fight to obtain unlimited possession of a 160-acre homestead when recommendations of the register and receiver of the local Land Office in his favor were affirmed yesterday by the Commissioner of the General Land Office. The local officials were instructed to issue a final certificate of ownership to Carey for the land, which lies in the San Francisquito Canyon, northwest of Saugus.

Harry Carey

Carey was forced into a contest for possession of the land by the recommendation of a government mineral examiner in 1921, that the entry be canceled for the reason that the land was valuable for oil. Later a geological survey classified the homestead as mineral land. Adverse proceedings were then ordered against the entry. In the meantime the Occidental Oil Company drilled a dry well on land adjoining the Carey entry.

GIVEN UNLIMITED PATENT

After lengthy proceedings, in which prominent geologists testified in behalf of Carey, Register Valentine and Receiver Smith recommended that Carey be granted an unlimited patent. The evidence, they reported, showed the land to be nonmineral in character and that Carey had acted in good faith throughout his efforts to obtain the homestead. The evidence showed Carey had expended $40,000 in improvements, and had stocked the ranch with blooded cattle and sheep.

In his affirmation of the recommendation of the register and receiver, the Commissioner of the General Land Office referred to the prospect of finding oil on the land by saying an anticline crossing the Carey land had been proved to be barren of oil through the failure of the Occidental Oil Company to drill a producing well.

PROOF IN DRILLING

"The Occidental well," the Commissioner said, "appears to have been a site where its stockholders thought their rainbow of liquid gold has rested. The proof, alas, was the drill, and their dreams vanished."

Action of the register and receiver in the case was approved by the Commissioner as representing "good, common sense" in support of an entryman acting in good faith. The Commissioner held that the mineral experts of the government failed to prove that the land offered a desirable oil prospecting place.

Funeral Rites Tomorrow for Carl Mildner

Funeral services for Carl Mildner, pioneer knitter of the Pacific Coast, who died yesterday morning at the family residence, 1107 South Mariposal avenue, will be conducted tomorrow at 2 p.m., from the funeral parlors of W. A. Brown, 1335 South Flower street.

Death was caused by heart disease after an illness of several months' duration. Mr. Mildner was 71 years of age and was a native of Austria. He came here from New York about fourteen years ago and was one of the first to engage in the knitting business on the Pacific Coast. At the time of his death he was one of the owners of the Perfection Knitting Mills, though not actively engaged in the business himself.

He leaves three daughters, Misses Elsie and Hanna Mildner and Mrs. Elizabeth G. Grewe of this city.

MRS. BLAIRE HEARING CONTINUED FOR WEEK

WOMAN FACES CONSPIRACY CHARGE IN McCARTNEY DIVORCE CASE

The case of Mrs. Fay Blaire, charged with conspiracy to give false evidence in a divorce case, was called before Judge Crail yesterday and continued for one week.

Mrs. Blaire is said to have accompanied her husband, Sidney Blaire, a private detective, and Grant McCartney to a hotel in Beverly Hills, the night of April 6. There, it is charged, an attempt was made to "frame" Mrs. McCartney, and later McCartney kidnaped her in an automobile and beat her.

Blaire is serving a term in San Quentin and McCartney is still at large. Mrs. Blaire is out on her own recognizance.

COUNCIL BANS PARADES

Permits to be Issued in Future In Exceptional Cases

The City Council yesterday banned parades in the downtown congested district by the adoption of an ordinance prohibiting them unless permits are granted by the City Council. The police and fire departments, as well as civic and business organizations, have long requested that this be done.

The prohibition district is bounded by Sunset Boulevard, San Pedro, Pico and Figueroa streets.

The Councilmen said that permits would be issued only in exceptional cases. Councilman Allan asked if permits would be issued for downtown circus parades, and the other Councilmen said, "No." It is planned that parades will use South Figueroa street and will form or disband at the Coliseum. Councilmen Allan and Mallard voted against the ordinance.

SPICK BANDIT AFFECTS BABY BLUE

Hold-up Man Masked in Pajama-Hued Handkerchief Ignores Presence of Male Caller, as, Gun in Hand, He Robs Woman in South Lake-Street Home

A sartorially elegant daylight bandit, gun in hand and a baby-blue silk handkerchief draped over the lower part of his face, yesterday paid an informal call on Mrs. Orma Arterborry at her home at 737 South Lake street.

J. E. Westenuan of 1218 Sentous street was calling on Mrs. Arterborry at the time, but the flashy desperado apparently had no thought of the maxim which says that two are company but three a crowd.

"Hand over your rocks," was his invitation to Mrs. Arterborry as he leveled his gun at her.

The woman informed the bandit that her "rocks" were in the bank.

"That being the case, I'll get what I can," was the gunman's calm rejoinder.

Just at this moment, however, Caroline, the 12-year-old daughter of Mrs. Arterborry, raced into the house from the yard. The desperado petted her on the head and then forced her with her mother and the latter's caller into a closet off the hallway. He placed a chair against the closet door and departed a short time later with about $200 in cash and jewelry, including Caroline's two savings banks.

The bandit was described as a youth about 20 years of age, wearing a blue serge suit with a neat stripe, and tan shoes.

OWENS VALLEY PARTY OFF

Public Service Board, Engineer Mulholland and Water Officials Leave on Inspection Tour

Members of the Board of Public Service Commissioners, Chief Engineer Mulholland of the Bureau of Water Works and Supply and builder of the Aqueduct, and other officials of the water department left Los Angeles last night for Owens River Valley, having accepted an invitation of the irrigation district there to inspect conditions at first hand.

It is possible that through the conferences which will take place on this trip that many of the differences between ranchers who have water lands and rights to sell to the city and Los Angeles officials will be ironed out.

For months feeling in the Owens River Valley against the Los Angeles water department has been so strong that the Aqueduct was dynamited. L. C. Hall who has acted as attorney for the city in the valley was mobbed at Bishop and driven out the valley and the life of Chief Engineer Mulholland has been threatened many times recently. He was warned not to visit the valley, but disregarded the warnings and accompanied the Commissioners.

The city has spent $4,000,000 on land purchases in the valley during the past year, but a pool of land owners is demanding $8,000,000 for remaining lands and to date the city has disregarded this offer and continued its policy of dealing with individual owners.

In the party of Los Angeles officials were Commissioners Del Valle, Baker, Dykstra, Haynes and Whitsett, H. A. Van Norman, assistant to Chief Engineer Mulholland, W. B. Mathews, special counsel for the board, Councilman Criswell, John P. Martin, department land agent, and L. M. Anderson, controller. The party left by train and will visit Bishop, Big Pine, Independence and Long Valley before returning late Friday to Los Angeles.

JUDGE SHIELDS TO SIT IN INJUNCTION CASE

[BY A. P. NIGHT WIRE]

SACRAMENTO, Sept. 2.—Superior Judge Peter J. Shields of Sacramento announced today that he had been appointed as one of three Superior Court judges, who will hear next month the injunction case brought by the city of Los Angeles against the Owens Valley Canal Company and fifteen other defendants. The hearing will be held at Independence, Inyo county.

The other two judges who will sit in the case are L. T. Bruce of Alpine county and P. R. Parker, Inyo county.

The city of Los Angeles is seeking an injunction to prevent interference with water rights it claims.

RULES ON COURT ELECTION

Deputy County Counsel Says Judges Must Receive Majority of All Votes in County Primary

Deputy County Counsel Kline yesterday handed down a decision bearing on the judicial primary election muddle in which he held that, to be elected, a candidate for judicial office must have a majority of all Los Angeles county votes cast in the primary on August 26, last, even though some of these were not votes for judges. He stated the ruling was based on the 1921 amendment to the primary election law.

It is understood that local Superior Court judges do not concur with Mr. Kline's decision, maintaining that the amendment can be construed to mean only the total vote for judges.

SUBSTANCE OF RULING

Mr. Kline's ruling was addressed to William Kerr, Registrar of Voters. In substance, that portion dealing with the judgeships follows:

"In event there are two or more persons to be elected those who receive the votes of a majority of all the votes cast in this political subdivision, such candidates are designated as 'majority candidates.' (Section 23 of the Primary Election of 1921.)

"The law in view of the above amendment is unambiguous.

"Concerning the nomination of candidates as judge of the Superior Court, twelve vacancies must be filled in November. Assume two candidates have received a majority of all the votes. Such candidates are designated 'majority candidates' and each will appear on the ballot as follows:

"'Designation of office, 'Judge of the Superior Court,' and the words: 'Vote for two,' following which will be two blank spaces in which electors may 'write in names' of other candidates. Separate and apart from these two offices will appear the names of such other candidates who received the next highest number of votes for nomination to said office, as may equal twice the number of persons to be elected to said office, less the number of names in the majority group, such group to be preceded by the designation of the office and the words 'Vote for ten.'

IN SEPARATE COLUMNS

"Therefore, in this latter group, will appear the names of twenty candidates who received at the August primary election the votes next highest to the number of votes received by the names contained in the majority group. Nowhere on the ballot, however, will appear the words 'majority candidate, or majority group, or minority candidate, etc.'"

This ruling will mean, it was pointed out, that the names of the two high contestants in the August primary—Judge York and Judge Fleming—will appear on the November ballot, distinct from the other Superior judge contestants, provided it is shown they received a majority of all the votes cast in Los Angeles county at the primary. It will further provide for the appearance of the names of the next twenty-two candidates in another column on the ballot.

TO BE RETURNED TO FACE THEFT CHARGE

GLENN SEARS IS ACCUSED OF HAVING STOLEN GEMS OF MRS. M. A. BOGT

Gov. Sweet of Colorado signed extradition papers yesterday for the return of Glenn Sears to Los Angeles, where he will face charges of stealing $1700 worth of diamonds from Mrs. M. A. Bogt of 6856 De Longpre avenue.

In a report to the Hollywood police Mrs. Bogt declared she was drugged and robbed after taking an automobile ride. The robbery occurred August 15, she declared. She did not report her loss until some days later as she was ill from the effects of the drug, she states, that was administered to her.

In her statement, Mrs. Bogt says she lost consciousness shortly after accepting a soft drink from her companion. When she regained consciousness, she was lying on the porch of her home. A bag containing a diamond ring valued at $1100, another ring worth $500 and a third worth $100 was missing, she reported.

"Local Laughs"

Local Laughs Editor,
Los Angeles Times.

Here is my laugh for the screen (not more than 30 words.)

.....

.....

.....

.....

.....

.....

.....

.....

NAME .....

ADDRESS .....

MOTION PICTURE THEATER I ATTEND.....

Use this blank, or paper of similar size, and write on one side only. Fifteen cash prizes will be paid for the best "Local Laughs" every week—$5, $3, $2, and twelve of $1. Prize-winning laughs, with names and addresses of contributors, will appear in "LOCAL LAUGHS" film. The first run of this film is released each Saturday at the California Theater, Los Angeles. It is also shown at following theaters: LOS ANGELES, Olympus, 7164 East 1st St.; Wilshire, 891 S. Western; Tivoli, 43rd and Central—HOLLYWOOD, Granada; Apollo—LONG BEACH, Palace—SANTA ANA, Yost—INGLEWOOD, Seville—SAN PEDRO, Cabrillo—BISHOP, Bishop—GLENDALE, T. & D.—RIVERSIDE, Mission—PASADENA, Strand. Send all communications to Local Laughs Editor, The Times.

OFFICER HUNTS GIANT QUARRY

Six and a Half Footer is Said by Wife to Have Taken Children

Deputy Sheriff Heller yesterday began a search for T. R. Touner, a contractor of 452 Pasadena avenue, Belvedere Gardens, and the biggest quarry trailed by the Sheriff's office for some time.

Touner, who is 6 feet, 6 inches tall and weighs 245 pounds, disappeared Monday, taking his two children with him. He told his wife he was going to the beach to give the children an outing.

Mrs. Touner asked the Sheriff's office to locate him so that she could regain possession of the children.

Bandit Seizes Woman's Purse; Stores Robbed

Mrs. G. W. Henry of 5620 Cimarron street, lost $300 in jewelry and $30 in cash when a hold-up man seized her purse, she reported yesterday to police. Mrs. Henry said that late Monday night, while she was walking near her home, an automobile containing three men stopped and one of them alighted and robbed her.

Mrs. P. Klein, who has a dry goods store at 2516 West Pico street, reported the lock had been forced by burglars and merchandise worth $1000 stolen.

The drug store of J. E. Miller, 2526 West Washington street, was entered by skylight burglars, Miller reported. They stole $150 worth of liquor.

CAR THEFTS REPORTED

Fourteen Autos Stolen in City in Last Twenty-four Hours

Fourteen automobiles were reported stolen to the theft bureau of the Automobile Club of Southern California during the past twenty-four hours. The list follows:

Ford roadster, E 3971; Packard touring, 991562; Buick touring, 609742; Buick touring, 652297; Ford roadster, 655580; Chevrolet touring, 980811; Chevrolet sedan, *46417; Packard roadster, 745369; Ford touring, 276362; Chevrolet touring, 106494; Chevrolet coupe, 383803; Chevrolet touring, 662267; Dort touring, 860828; Ford roadster, 568195.

BEAUTIFY Your Living Room With a New, Royal Overstuffed Suite at a *Factory-to-You Price*

Chair, Rocker and Davenport
VELOUR and TAPESTRY SUITES ..... $79 and up
Choice of Many Patterns

BED DAVENPORT
Our own design—Solves the extra bed problem in many homes. Mrs. Housewife, you'll like it.

Chair, Rocker and Davenport
MOHAIR SUITES ..... $149.50 and up
Beautiful Coverings.

Quality — Character — Variety — Value all here. In every suite *there's smart design and excellent construction.* Built always UP to *exacting specifications — not* DOWN to price.

In overstuffed furniture the workmanship is hidden. Therefore, it is wise to purchase from a firm that has earned the reputation for making and selling only DEPENDABLE, QUALITY merchandise.

Factory-to-you prices on every suite and separate piece in our factory and showroom.
Terms, if Desired

ROYAL UPHOLSTERING CO.

Telephone ATlantic 6113 — 1140-42 W. 16th St. — Open Evenings until 9

Long Beach Branch—730-32 American Ave.
ORDER NOW FROM THE HOUSE OF EVERLASTING FURNITURE

California's Automobiles

Placed end to end would reach from Los Angeles to Atlanta, Georgia

---There are enough automobiles in the state for every individual to go riding at the same time --- yet, even in Southern California are many people able to own an automobile who still deny themselves this pleasure. To these people the "Automobiles For Sale" columns of the Los Angeles Times carry a standing invitation.

Take advantage of present low gasoline prices and enjoy California's several hundred million dollars' worth of highways by buying a used car at the exceptionally low prices advertised daily in---

Times Want Ads

The Times does not contemplate any advance in advertising rates, either display or classified, at this time. The Times will maintain, as it has for years past, the policy of charging a just, reasonable rate for advertising space—sufficient to yield a fair return.

The same policy has been and will be adhered to on subscription rates. When the cost of newsprint dropped, The Times at once reduced its monthly subscription price—thus keeping faith with its readers. Today, considering the quality and size of the Daily and Sunday Times, subscription rates are lower than those charged by any other newspaper in the United States.

The Times aims always to give quality, quantity, service and full value.

Superintendent Announces Assignment of City School Teachers

INSTRUCTIONS ALSO ISSUED

Arrangements Made Pending Building Completions

Supervisors and Directors Requested to Meet

Temporary Quarters Given to Two Schools

(Continued from First Page)

ground assignments will be carried over from last year.

The following transfers and assignments will become effective the 8th inst:

HIGH SCHOOL APPOINTMENTS

Marian G. Acre, Lafayette, Jr., vocational subjects; Stella Mae Adair, San Pedro, science; Adelaide A. Aldrich, Jefferson, mathematics; Leigh Darst Adams, Jefferson, pre-vocational; Irma Charlotte Baker, John C. Fremont, home economics; Iris B. Al-len, San John C. Fremont, commercial; Alice M. San Pedro, commercial; William Byron Orange, John C. Fremont, mathematics; Eunice Mae Baker, Belvedere, Jr. English; Howard D. Al-len, Franklin, mechanical drawing; Mildred E. Alderson, Belmont, English; Ruby Wood Anderson, part-time high school, music; Ida May Anderson, John Muir, Jr., art; Mary Pearl Anderson, Belvedere, English; Ruby Anderson, Franklin, commercial; Alvin W. Ash, Los Angeles, manual arts.

Joseph G. Ashe, John C. Fremont, wood work; Irma Charlotte Baker, John C. Fremont, home economics; Ida Mae Barnes, Jefferson, English; Vera L. Bassett, Polytechnic (The Hub), drawing; Helen Jane Bateman, Belvedere, English; Sarah Anne Beach, Lincoln, woodwork; Florence Mary Beach, San Pedro, mathematics; Frances Mary Beach, Los Angeles, drawing; Evelyn Mae Beard, Belmont, English; Anna Beaudet, Lincoln, French; Ethel Mae Bennett, Los Angeles, history; Rose Ellen Bennett, Los Angeles, history; Ethel Mae Bennett, Los Angeles, history; Ethel Mae Bennett, Los Angeles, history; Ethel Mae

Theaters—Amusements—Entertainments

Quick! Quick!
10 DAYS MORE
FRANK LLOYDS
SEA HAWK
MILTON SILLS
And then? Farewell to FIRST NATIONAL'S TRIUMPH
MATS. 50c

LOEWS STATE
"From Fate's Scarlet Depths Grew—a Lily!"
Louis B. Mayer presents
FRED NIBLO'S production of his own story
"THE RED LILY"
with
RAMON NOVARRO
Enid Bennett
Wallace Beery
LOEWS STATE CONCERT ORCHESTRA
Knickerbocker Syncopators
Next Saturday
NORMA TALMADGE in "Secrets"
STARTS SEPT. 6
GEORGE LIPSCHULTZ
THE AMERICAN KREISLER

TALLY'S THRILLS
FOOLS IN THE DARK
MATT MOORE
PATSY RUTH MILLER

ALHAMBRA
POPULAR PRICES!
CORINNE GRIFFITH
MILTON SILLS in
"SINGLE WIVES"
NOW

BURBANK
MAIN AT 6TH
FAMOUS BABY DOLLS—Musical Comedy De Luxe

FICO AND NORTON
FORUM THEATRE
JUST WEST OF WESTERN
ROBERT W. CHAMBERS'
story of love and vengeance
"BETWEEN FRIENDS"
with
LOU TELLEGEN ANNA Q. NILSSON
ALICE CALHOUN NORMAN KERRY
Directed by J. Stuart Blackton
Prologue of Artistry
"THE VISION"
JULIUS K. JOHNSON AT THE KIMBALL
Harry H. Silverman and his 15 soloists
J. Stuart Blackton's
"THE HAUNTED HOTEL"
His first picture—made 21 years ago
"Nature's Unbridled Waters"
REDUCED PRICES
EVENINGS, 40c
MATINEES, 25c
KIDS, always 15c
3 SHOWS DAILY
MATINEES, 2:30
EVENINGS, 7:10 and 9:30
Continuous in the evening.

Pantages Seventh at Hill
TOM MIX
AND TONY COMING SOON IN A SERIES OF NEW COMEDIES
Robt. McKIM & Elsie WILLIAMS
In Person Presenting "The Bachelor's Bride" By Elsie Williams
De Maria Quintette—Rose Irene Kress Co.—Leighton Petite and Josephine—Markell and Gay—Art and Lucille Davids
Robt. McKim, Agnes Ayres & Percy Marmont
in "WHEN A GIRL LOVES"

MISSION THEATRE
BROADWAY NEAR 9TH
EVENINGS ONLY
GLORIA GREY
In Symbolic Dance
A GIRL OF THE LIMBERLOST
Gene Stratton-Porter's own production of her famous story
LARRY SEMON & "LIGHTNING LOVE"

HOLLYWOOD BOWL
TOMORROW NIGHT
ONE TIME ONLY
All Russian Symphony Concert
MODEST ALTSCHULER, Conductor
ORCHESTRA OF 100
ANNA FITZIU
(CHICAGO GRAND OPERA CO.)
SOLOIST
ALEXANDER OUMANSKY BALLET
Benefit Jewish Community Relief Fund
Reserved Seats at All Music Stores.
20,000 Seats at 50c

Orpheum
FANNIE BRICE
DAINTY MARIE
RESISTA
JOS. FEJER & ORCHESTRA
McKAY & ARDINE
REDMOND & WELLS
VALENTINE and BELL
KITTY DONER
COMING SUN TOWARDS NEW REVUE

Pilgrimage Play
Closing Sept. 13
Seats on Sale Hartzer Bros., 716 So. Bdwy., Ft. M'Etrs. 1840; Kress Drug Co., 6401 Holly. Blvd. (Curtain at 8 p.m.)
TONIGHT and 9 MORE NIGHTS

EGAN THEATER
WHITE COLLARS
Edith Ellis' Engrossing Comedy of Today
BELANGER'S
BILTMORE
NOW PLAYING
Mr. Edwin A. Relkin Presents the Famous Original
VILNA TROUPE
In Repertoire of Yiddish Plays.

FLASHES

NOTABLE FEATURE

TOLSTOI'S "RESURRECTION" WITH THEDA BARA

By Grace Kingsley

If the Greater Movie Season isn't a success, it evidently isn't going to be the fault of Sol Lesser, president of Principal Pictures Corporation, who yesterday prepared to make good his promise of good productions by announcing the making of a big new feature picture in the near future.

This big feature is nothing less than Tolstoi's "Resurrection," which is considered one of the greatest of the Russian author's works, and is a story, moreover, thinks Mr. Lesser, which will be great screen material.

Moreover, a great star and director have been chosen, according to report. This star and director are none other than Theda Bara and J. Gordon Edwards, the pair who in the old days made "Cleopatra," "Du Barry," "Salome," and other features which made of Miss Bara the greatest actress of her type on the screen.

"Resurrection," which is one of Tolstoi's latest works, is of exceeding importance, not only for its surpassing descriptions of official life and of Russian prison administration, but because it brings into one artistic nucleus and expresses with the most adroit and passionate sincerity, all the humanitarian convictions of Tolstoi's gospel of the brotherhood of man. The figure of Maslova, the girl in the story, and her relations with Nekhludof, give Tolstoi scope for his final repudiation of "the terrible animal man," who in carnal love seeks only his own enjoyment. Briefly the import of the story lies in its demonstration of how a society's conventional morality tends to become a crushing instrument for evil in the powerful hands of the state.

Principal Pictures, in acquiring the screen rights to this famous story, plan to give it the treatment necessary for the proper presentation of so great a work. Noted players are to be cast in the leading roles, one of the most prominent directors will be assigned the script, and technical men will be brought from Europe to assure correctness of detail for all of the necessary Russian settings.

But this isn't all. Plans are under way to send the principals to Russia for certain scenes impossible to reproduce here. In addition, large sets will be built at the studio.

Sol Lesser, his brother Irving, vice-president of Principal Pictures, who has just arrived from New York, and Mike Rosenberg, secretary of the company, are completing details for the production which, it is estimated, will cost half a million dollars.

ANTONIO MORENO TO JOIN FREE-LANCER

More and more of favorite screen stars seem to be joining the ranks of the free-lancers. The newest recruit to this field is Antonio Moreno, who, upon conclusion of Moreno's appearance opposite Constance Talmadge in "Learning to Love," will become a free-lance player.

Also, at last Tony is really going to visit Spain, his native land.

Antonio Moreno's contract with Famous Players-Lasky, who loaned him to the Joseph M. Schneck company to play the part opposite Miss Talmadge, will expire on completion of this film. Rather than sign another long-term contract, Moreno has decided to accept a number of attractive offers for his appearance in big roles which have been tendered him.

The star has been featured in Paramount Productions for two years, during which time he played opposite such stars as Gloria Swanson, Bebe Daniels, Estelle Taylor, Pola Negri and others. In his last picture, he was co-featured with Helene Chadwick in an adaptation of "The Border Legion."

In April Mr. Moreno will sail for Spain, accompanied by Mrs. Moreno. He is to visit his parents, whom he has not seen in many years. In the meantime he will sign for a number of productions, negotiations for which are now under way.

Joe Bonomo Signs

Joe Bonomo, famous as the world's champion strong man, and noted as professional wrestler, film stunt expert and teacher of physical culture, has been signed for five years by Universal as a serial feature player. He will begin his first picture under the new contract when he appears in a forthcoming circus play, in which he will play the strong man and lion tamer.

Bonomo, though only in his twenties, has had an eventful career. The son of Joseph Bonomo, the millionaire "salt water taffy king" of Coney Island, he was educated in a private military academy, where he became a star football player. He was sent to West Point, where he played fullback for two years, then left to engage in professional athletics.

His strength is enormous. He can lift 2500 pounds, bend iron bars, and perform other spectacular feats; besides which he is a formidable wrestler, a speedy boxer, a stunt man of great cleverness, and also a stage dancer.

The player first achieved note in New York when he was declared the world's most perfectly built strong man type in the world-wide contest held by Bernarr MacFadden, physical culture authority.

Houdini Pages Spooks

Any old spirit outdoing plain and fancy spooking, these days, had better have its credentials along with it, that's all we have to say.

Houdini, the escape king, isn't going to risk all season battering out those precious brains of his on pavements or in trick cabinets, but is planning to use said brains on a lecture tour, during which he will expose spiritualism and so-called mediums. He will visit Los Angeles during the tour.

"Just a line," writes Houdini, "to let you know that I start on my tour September 8 for four weeks on the Keith time, and then I am lecturing the next eight weeks for the Affiliated Lyceum and Chatauqua Association. I shall doubtless visit Los Angeles.

"It is going to be rather difficult work, as the majority of my lectures are billed for one night. I am getting a very large salary and meet some very wonderful people. At the same time, it gives me another field of endeavor in which to keep the wolves from the various doors.

Gareth Hughes on Stage

Gareth Hughes has gone back to Europe, according to a letter just received from him written aboard the S.S. President Harding. Also he will return to the stage.

"I am just about to sail for Europe," writes the actor, "and I want to tell you the news. I arrived in New York last week, and already have four plays offered me for Broadway. They are 'The Great Music,' by Martin Brown, author of 'Cobra;' 'The Nomads,' by Charles Richman; 'Poor William,' by Robert Milton, and 'The Fake.' I am going now to London to see this for Al Woods, as it is due for production here soon with Godfrey Tearle in the leading role.

"I am going back on the stage again, but will be abroad until January 1, and shall do a little travelling on the continent.

"While in London I shall play Barrie's 'The New Word' at the Coliseum. It is the one-act play I did at the Empire, New York, in 1918.

"It seems very good to see New York again, and I am looking forward to a good season in 1925."

Dave Butler Always Busy

David Butler's pals at the athletic clubs are becoming peevish over his continued absence. Just when Dave had finished a picture and expected to "hang around" awhile, Warners up and signed him for the comedy relief part in "The Narrow Street," the popular book they are now picturizing with William Beaudine as director and Dorothy Devore, Matt Moore and Gertrude Short in principal roles.

It may be added that Dave's hanging around the club doesn't mean the smoking-room. This former Stanford athlete is a real exponent of championship caliber in squash, swimming and boxing.

Carl Miller Signs

Carl Miller has just been signed for the role of Timoteo Fontanel, son of the wealthy owner of an antique shop, in Warner Brothers. "The Dark Swan," said "son" leaving little for the adding machine when dad goes away and leaves him in charge of things. Mr. Miller in the greater part of his scenes will play opposite Marie Prevost, with whom, as usual, he is enamored. This picture brings him back within a short space of time to the Warner Brothers lot where he recently finished a role in "The Lovers of Camille," adapted from Sacha Guitry's "Deburau." This time he was Armond, one of the lovers.

ART CENTER HERE

Opportunity to be Given to Obtain Voice Culture Free

Those who have musical talent but lack finances to develop their genius will have an opportunity to do so after the Los Angeles Art Center is formally launched in its new home this evening.

Prof. Samoiloff, the famous voice maestro of New York, has come to Los Angeles and is arranging with its philanthropic members of the Art Center to furnish financial guarantees to provide for free scholarships for budding geniuses to develop their musical education, without financial obligation on their part.

It is planned to bring the world's greatest musical geniuses here to teach those whom the Art Center feel are worthy of a free scholarship, in addition to the regular students.

Maestro Samoiloff believes that the California climate and artistic environment are more conducive to develop voice culture and all forms of musical ability than any other part of the United States. He adds further that Los Angeles is now ahead of Italy as a breeding place for every branch of creative art except sculpture.

The Los Angeles Art Center is established in the former home of Mrs. Elizabeth Pierson, 694 South New Hampshire Boulevard. Wedgewood Nowell will act as master of ceremonies.

PILGRIMAGE PLAY NEARLY THROUGH

But ten performances remain of the 1924 season of the Pilgrimage Play, Life of the Christ, being presented in the picturesque natural amphitheater in the hills of Hollywood.

It has been definitely announced by the Pilgrimage Play's board of directors that this famous drama, world-known as "America's Passion Play," will close its fifth annual season Saturday, September 13. The announcement has occasioned a tremendous rush on the part of those who have been delayed in making reservations to see the plan and the concluding nights will be attended by capacity crowds.

Because of the large numbers of reservations, many being made by telegraph by tourists headed for Los Angeles, the management is urging residents of this city and near-by communities to secure their seats for the remainder of the season at once, so that they may not be disappointed in seeing the play.

The sponsors of the play have announced that there will be no "excursions" to the big amphitheater during the last week, the demand for individual tickets being so great as to preclude the large civic groups.

Seats are now on sale for the concluding nights of the play at Barker Brothers, 716 South Broadway, Telephone MEtropolitan 1840.

NOT A GUN WAS HEARD

"The Man From Texas," Harry Carey's new Hunt Stromberg production, will be a screen western without a single fourty-four in sight. Nearly 100 "cap-and-ball" pistols of the days of '49 period of the story are employed, however, several years ago.

Principals in Colorful Spectacle

Enid Bennett and Milton Sills

A dramatic moment in Frank Lloyd's great production, "The Sea Hawk," at the Criterion.

Screen Villain Seen on Both Stage, Screen

Robert McKim is honored with a double exposure this week at Pantages—on the screen and in the vaudeville. He and Elsie Williams are the face cards of the Pantages deck, honored with flowers in the foyer and names in the electrics. Which, declares the audience, is as it should be.

Taking the events in chronological order, we first meet Mr. McKim in "When A Girl Loves," associated with Agnes Ayres, Percy Marmont and others in bloody revolution in Russia and bloodless conspiracy in America.

"The Bachelor's Bride" is a comedy, with McKim in the role of a clubman with matrimonial aversions. Miss Williams, the author of the comedy, is a venturesome young woman who pursues the woman-hater to his lair—otherwise his Hollywood apartment—and turns hatred into love by methods worthy of emulation by the sex. For once McKim participates in the inevitable happy ending common to both cinema and vaudeville comedies.

The Pantages vaudeville program has five other numbers beside the McKim-Williams comedy. Rose Kress heads a quartet who dance on roller skates. The De Maria Five includes Steve De Maria, Anita Jaeger, Helen Leon, Leo Barrough and Romeo Cimaglia, all Los Angeles artists, in instrumental and vocal classics. Markell and Gay are runners-up for the headliners, with a peppy dance act. Art and Lucille Davids juggle.

You won't hear any kicks on this show.

Ramon Seen in Strong Drama in "Red Lily"

Fred Niblo's production, "The Red Lily," based upon a story from his own pen, continues to provide unusual screen entertainment at Loew's State Theater. Ramon Novarro is seen in the leading role, supported by Enid Bennett and Wallace Beery.

"The Red Lily" tells the story of two youthful lovers whom circumstances drove to the lowest depth and how their great love brought them back to the scenes of their former sweetheart days.

In conjunction with this picture Loew's State offers a Fanchon & Marco idea, "Chinese Fantasy," with a number of star performers.

Starting next Saturday Joseph M. Schenck will present Norma Talmadge in "Secrets." This is an event because the picture is being shown in its popular-price premiere.

Augmenting the importance of the week is the arrival of Lipschults, the "American Kreisler," who comes as soloist and conductor of Loew's State Music Masters.

EVELYN BRENT STARS

English Actress Elevated to Stardom by Gothic

A new star has risen in the movie firmament in the person of Evelyn Brent, the Douglas Fairbanks "find." Gothic Pictures Corporation, related to F.B.O., have signed the British-American screen artiste to star in a series of eight pictures, the first of which, "Prude," will go into production immediately under the direction of Tod Browning.

Although Miss Brent enjoyed stardom in Great Britain for two years, she has contented herself with free-lance work in this country since her arrival here a little more than two years ago, since which time she has appeared in featured roles in various productions including "The Plunderer," "The Arizona Express," "Her Husband's Wives," "The Desert Outlaw" and "Shadows of the East."

Gothic Productions, Inc., will star Miss Brent in adaptations of well-known novels only. Each story was selected because of its adaptability to the screen and because its leading feminine character corresponded to the types Miss Brent has been most successful in in the past. "Prude," the widely read novel by Julie Hearne, and the first of the series of eight books chosen for adaptation, is ideally suitable as a vehicle for Miss Brent's debut as a star, it is said.

"CAT AND CANARY" NOT ANIMAL PLAY

"No, madam. It's not an animal show. It's a mystery comedy, chock full of thrills. How many?"

It happens every day at the Morosco box office, where the tickets are sold for "The Cat and the Canary." Twelve weeks of playing, twelve weeks of over-the-fence talk about the "thrills and chills" of it haven't succeeded in killing the animal idea dropped by the play's title.

It's still going strong, with packed houses at every performance.

"SINGLE WIVES" POPULAR

Corinne Griffith and Milton Sills in "Single Wives" at the Alhambra repeat their initial screen success and packed houses are greeting these two favorites in one of the strongest society dramas released through First National. Miss Griffith establishes herself as an actress of tremendous power and adds to the general appeal of the production by wearing a number of stunning gowns.

NOW HE HANGS HIS CLOTHES

The largest moth-proof closet in a private home has just been completed for Raymond Hatton. The cubicle was constructed to hold the elaborate wardrobe, which is the personal property of the noted character actor and more than 2000 feet of cedar was used in its construction.

STATE TESTS PASSED

Word has just been received by the Y.M.C.A. School of Accountancy that 50 per cent of the students of last season who took the examination set by the State Board of Accountancy had passed. They are: Charles Culver, Melvin D. Wilson and Edwin B. Cassidy. In addition E. A. Heckler passed all but one subject.

'BILLY McGRATH" BACK

John Steppling, who is appearing in "A Cafe in Cairo," Priscilla Dean's current Hunt Stromberg production, will be recalled by film fans as the "Billy McGrath" of the popular comedy series featuring that character made by Essanay several years ago.

Theaters—Amusements—Entertainments

CALIFORNIA
MAIN AT 8TH
TRIUMPHANT! Is the Verdict of Everyone Who Has Seen
Marion Davies
IN THE COSMOPOLITAN TRIUMPH
YOLANDA
Elinor's Orchestra 8 CONCERTS DAILY
NOW PLAYING
Continuous 11 A.M. to 11 P.M.
POPULAR PRICES
Distributed by Metro-Goldwyn-Mayer
PLEASE COME EARLY

Miller's
MAIN NEAR NINTH
2 BIG ATTRACTIONS
Metro-Goldwyn-Mayer Presents
MAE BUSCH, ROBT. FRAZER and WANDA HAWLEY in
BREAD
WILL ROGERS AS AMBASSADOR TO ENGLAND IN "A TRUTHFUL LIAR"

PHILHARMONIC AUDITORIUM—SEATS NOW
Third SPEEDIEST PEPPIEST BREEZIEST FUNNIEST Musical Show Seen For Some Time
"STEPPIN' HIGH"
THE WORLD'S GREATEST DANCING SHOW
SOMETHING New SOMETHING Different
1 WEEK STARTING MONDAY EVENING SEPT. 8
PRICES: EVES. 50c-75c-$1-$1.50 MATS. (WED. & SAT.) 50c-75c-$1.00
HAZEL MEYERS THREE BLACK ACES 60 COMPANY OF PEOPLE 60
With THOMAS A. RUSSELL MARY RICHARD DUSKY BEAUTY CHORUS 20 20

GRAUMAN'S EGYPTIAN
HOLLYWOOD
A Veritable Whirlwind of Romantic Adventure!
DOUGLAS FAIRBANKS' "The THIEF OF BAGDAD"
and SID GRAUMAN'S miracle of color "THE CITY OF DREAMS"
Seats at Barker Bros., Owl Drug 6th & Bdwy., Sundays at Owl Drug, 6th & Olive, or Egyptian box office HO. 2331. Always Good Seats Matinees
Eve. prices: 75c, $1, $1.50; Fri., Sat., Sun. & Holidays, $1, $1.50; Mats. 50c, 75c, $1; Sat., Sun. 75c, $1, plus tax. P. T. cars on Hill St. direct to theater.
Two Shows Daily 2:15, 8:15

GRAUMAN'S METROPOLITAN
GLORIA SWANSON in Her Love Story
ONCE to every woman—the man—the moment and the miracle—that makes HER LOVE STORY
By Mary Roberts Rinehart
Last Week of ART LANDRY and His Band
Community Dance
The woman orchestra conductor JEANNETTE ROGERS
Special Prices, Matinee until 12:30 Sales 25c
SATURDAY JULIAN ELTINGE

GRAUMAN'S MILLION DOLLAR
RUDOLPH VALENTINO in Monsieur Beaucaire
He wins in a million moments of courtship, love and danger!
Sidney Olcott's Paramount Hit
with Bebe Daniels, Lois Wilson, Lowell Sherman, Doris Kenyon

HILLSTREET
Vaudeville and Photoplays
12:45 Noon—Continuous—11:30 P. M.
LOU HOLTZ
Co-Sole Mgr.
HENRY REGAL & CO.
GENE MORGAN | THE LE GROHS
Matinees Mon. to Fri., Incl. 50c No Tax
Nights and Sat. Matinees 75c No Tax
Sat. Night Sunday & Hol. 75c Incl. Tax
Children Any Seat Any Time 25c No Tax
WILLIAM SEABURY & MARGARET IRVING
Principles of 1924
CHARLES KALEY
AND HIS RENDEZVOUS CAFE ORCHESTRA
Exclusive Photoplay
TOM MIX
With Tony the Wonder Horse in "THE HEART BUSTER"

FLAPPER NIGHT TONIGHT
In Honor of Miss Velma Watkins, Winner of the Screen Flapper Contest, Appearing IN PERSON
2nd Intoxicating Week of "WINE"
FEATURING
Clara Bow and Walter Long
CAMEO

EXTRA!! ANOTHER WEEK STARTS SUNDAY!!
Playhouse
SEATS ON SALE THURSDAY 9 A.M.
SPECIAL PERFORMANCE SUNDAY EVENING, 8:30 SEATS NOW
"THE GRANDDADDY OF THEM ALL SAID MIMEFFY, DAILY NEWS.
Tel. VAndike 7044. Every Night—Eve. $1.50, $1.00. Wed. and Sat. Mats., 50c, $1.00. Seats also Broad Music Co.
BEWARE OF IMITATIONS NO MYSTERY PLAY AS GOOD AS THE ORIGINAL
THE BAT
5,000,000 PERSONS ALL OVER THE WORLD HAVE PAID OVER $2.50 TO SEE THIS GREAT SHOW. HURRY! FIRST TIME AT POPULAR PRICES—A NEW YORK CAST

MAJESTIC
Mats. Wed. & Sat.
TENTH WEEK
THOMAS WILKES Presents
The Popular Los Angeles Star
EDWARD EVERETT HORTON
In Owen Davis' Sensational New York Comedy Success
"THE NERVOUS WRECK"

MOROSCO
BROADWAY BET. 7th & 8th
THRILLS—LAUGHTER
MAT. TOMORROW, 2:20
MAKE YOUR RESERVATIONS EARLY
Curtain 8:20. Mats. Thurs., Sat., Sun., 2:20; best seats $1.50. Eves., 50c to $1.50.
12TH BIG WEEK
The Mystery Play You Must Not Miss
130,000 PEOPLE HAVE SEEN IT.
THE CAT AND THE CANARY

Gala Opening Friday — "Dress Rehearsal Night"
Grand, near 7th RESERVE SEATS NOW PHONE VA. 1911
ORANGE GROVE THEATER
THE LUSCIOUS SPOT
A Musical Revue in 2 acts, 24 scenes. Compiled by Ballard MacDonald. Music by Harry Carroll. Staged by Ned Wayburn (and wife) Will Morrissey
HARRY CARROLL'S PICKINGS (1924 CROP)
Reserve seats for "Dress Rehearsal Night," Friday. No phone tax; prices after Friday night, best seats, $1.50 and $2; bal. Sat. Mat. 50c to $2.

ONE DAZZLING NITE! CINDERELLA ROOF MONDAY SEPT. 8th
ART LANDRY'S famous Victor Orchestra
CONTINUOUS DANCING! 2 BANDS! MOVIE STARS!
"Collegiate" Dance Contest Friday Night—CLARA BOW CUP

BASEBALL—WASHINGTON PARK—TODAY, 2:30
SALT LAKE vs. LOS ANGELES
FOR RESERVATIONS CALL ATlantic 0033.

HIPPODROME
Main St. at 4th
PHOTOPLAY "The Sixth Sin"
with Mabel Forrest, Norman Kerry and Marc McDermott
CIRCUS IN TOWN
Continuous Daily 1 to 11.
HORNING'S CIRCUS "A Whirlwind of Fun"
Sunday 12 to 11 P.M.

La Monica Ballroom
Santa Monica Pier
Excels in Beauty and Splendor
Best Music and Finest Floor
Don Clark and His Orchestra

Bright—Newsy—accurate—interesting
FARM AND TRACTOR MAGAZINE
Of the LOS ANGELES SUNDAY TIMES

FE
TE
RE
TE

lowest fare fastest time plus Comfort — Santa Fe to San Diego

$5.00 Round Trip
On Sale FRIDAY, SATURDAY and SUNDAY—Good for Sixteen Days.

$6.00 Round Trip
On Sale Daily. Return limit one month. Stop over anywhere.

LEAVE Los Angeles
9:10 A.M., 3:00 P.M., 6:00 P.M. 1:00 A.M.

RETURNING leave San Diego
8:30 A.M., 2:00 P.M., 6:10 P.M., 2:01 A.M.

Tickets are approved on day sales. Standard and Tourist sleepers in night service ready for occupancy after 9:00 P.M.

Santa Fe Ticket Offices & Travel Bureaus
221 S. Broadway Phone Broadway 8500
Santa Fe Station, 1st and Santa Fe
Telephone Main 8230 LOS ANGELES

M'COY DENIES ALL CHARGES

Court Refuses Further Delay, so Ex-Pugilist Pleads Not Guilty to Murder and Other Counts

Kid McCoy pleaded not guilty yesterday to the charge of murdering Mrs. Teresa W. Mors and to seven other charges, including four of robbery and three of assault with intent to commit murder. His trial was set by Judge Crail for October 20, next.

In ordering the accused fighter to plead Judge Crail overruled a request for another continuance by E. L. Davin, McCoy's attorney. Davin asked for time to find certain friends of McCoy's in Indiana, Illinois and New York, from whom, he said, depositions would be taken.

The same confidence which has marked McCoy's previous denials of the murder of Mrs. Teresa W. Mors was evident yesterday as he answered the charges read by Dep. Dist.-Atty. Burke. He smiled at the judge, court clerk and friends around the attorney's table.

Attorney Davin declared he is not at liberty to divulge the line of defense he will employ for McCoy, but indicated numerous deposition will be taken from the ex-fighter's friends.

For the District Attorney's office Detective Lieutenant King and Capt. Hunter yesterday took the statement of Mary Morgan, maid at the home of Albert Mors, widower of the dead woman. McCoy is said to have gone to Mors's home early on August 13 last and to have demanded that the maid tell him Mors's whereabouts.

At least one other statement, that of George Kellar, negro helper the Mors antique shop, remains to be taken before McCoy's trial, Lieut. King declared yesterday. He said this will be done within a few days.

Mrs. Mary Selby, mother of McCoy, remained near death yesterday, though she passed a better night than usual Monday, according to Dr. B. E. Fullmer, her physician.

FACTORY SUPPORT IS PLEA

Manufacturer Urges Distributors Buy Here to Keep Money at Home and Aid Industry

If all the merchants who sell clothing in Los Angeles were to buy their goods from the factories here that make them—not all their goods, but enough to keep business on an even keel—the annual pay roll of the Los Angeles wearing apparel industry would approximate $30,000,000 and many of the millions thus disbursed weekly would flow back into the tills of the self-same retailers who now buy in New York and never see their money again.

So Henry J. Lewis, of the Brownstein-Lewis Company, speaking for the manufacturers, told the retail clothiers yesterday, at the first of a series of get-together luncheon conferences between producers and sellers, promoted by the Los Angeles Chamber of Commerce.

Twenty-five years ago, Lewis said, the output of the clothing industry here was precisely zero. Now the manufacturers keep 20,000 power machines whirring. They do not whirr, though, the speaker complained, as steadily as they ought to. Local retailers have a habit of placing their quantity orders in the East and then expecting the local factories to help them out by filling rush orders when stocks run low. Properly stabilized, the clothing industry here, he said, should keep 30,000 workers employed constantly.

Similar conferences between members of other industrial and distributing groups will be held in the near future as part of the chamber's program of promoting balanced prosperity. Others who spoke at the luncheon given yesterday in the Biltmore were: William Lacy, president of the chamber; Arthur Strassberger, vice-president of the Broadway store, and G. J. Bullock of Bullock's.

Overnight Home for Women With No Funds Asked

Need for a home in Los Angeles where women temporarily without funds may find overnight accommodations was placed before the City Social Service Commission yesterday for immediate consideration. The commission recommended that the social service organizations now operating in the city be approached with the suggestion of financing the home.

In making the recommendation Thomas A. J. Dockweiler, vice-president of the commission, pointed out that as there is no such institution in Los Angeles immediate action should be taken to secure the home.

"Women who find themselves stranded in the city can be referred to no place where they can find free accommodations for a day or two," he declared. "The City Jail is the only place open to them and they have to commit a crime to get in there. There are charitable institutions in the city, which offer free lodging to women, but these places are always overcrowded and after making the rounds women invariably find themselves with no place to spend the night."

Books of Three More Brokers Seized for Audit

Books and records of three local brokerage houses have been seized for examination by the State Corporation Commission, Deputy Commissioner Praul announced yesterday.

The records of the Royal Finance Corporation, the Fidelity Securities Corporation and W. E. Moyer & Co., were taken, Praul said, and have been turned over to the commission's expert accountants, A. D. Goldie and Russell Keach, for investigation.

The three seizures announced yesterday run up the total number of audits that have been completed within the past two months, or are now pending, to approximately thirty, declared Deputy Praul.

Upon what is revealed in the accountants' reports of the examinations of these books and records the commission will base its future action, Praul said. The department recently has issued several complaints against brokers as a result of investigations of their records.

Light Shortage Causes Closing of Camp Curry

Announcement was made yesterday to travel bureaus in Los Angeles and throughout the State that Camp Curry in the Yosemite Valley will close this morning, one month earlier than usual, on account of the shortage of electric power and light.

The unusually low water this year has seriously curtailed the amount of electricity available from the government power plant which supplies the valley, it was said, and extensions being made by the San Joaquin Light and Power Company to supplement the government supply have not been completed.

All accommodations at the park will not be closed, however, according to the announcement, as the Sentinal Hotel will remain open.

The action, Power Supervisor Butler said yesterday, calls attention to the continued need of power saving in Southern California.

The advent of Rainmaker Hatfield with offers to produce sufficient rain to relieve the power shortage has failed to arouse any enthusiasm in official or power company circles, it was also said yesterday at Mr. Butler's offices.

Blackstone's Broadway at Ninth

"Values A Step Ahead of Competition"

New Modes for Early Autumn Evidenced in Blackstone

Women's Glove Silk Vests---Special at $1.35

300 only at this special price for Wednesday — lustrous, splendid quality glove silk vests, in bodice style, with self straps. Well reinforced, of course, with under arm shields. Pink, orchid and peach, in sizes 36 to 42.

FIRST FLOOR—BLACKSTONE'S

A New Group Of Chiffon Hose, $2.00

More of these exquisite, sheer chiffon stockings, in favored autumn shoe shades, and all sizes. Silk to top, with lisle lined hem and double sole, toe and heel. Each pair is in envelope, and is perfect.

FIRST FLOOR—BLACKSTONE'S

Exquisite Silk Envelope Chemise $5.95

Fashioned of crepe de chine and Crepe Russe, in smartly tailored styles of unusual loveliness. Others are beautifully trimmed with val and real filet. Flesh, white, honey and orchid.

FOURTH FLOOR—BLACKSTONE'S

Perfect Ma Cheuk Special at $13.85

Specially priced, imported sets, with well colored, clear tiles. Complete in five-drawer, brass trimmed boxes. Racks, Tables, etc., in splendid assortment.

FIRST FLOOR—BLACKSTONE'S

Discontinued Lines Corsets --- Reduced!

Front lace, back lace and wrap-around models, in Nemo, Mme. Irene, Modart, Gossard and Bien Jolie Corsets, for slender, average and stout figures.
Sizes 23 to 36, but not in each model.
$3.00 to $5.50 Corsets, $1.50
$3.95 to $5.00 Corsets, $1.95
$6.50 to $7.50 Corsets, $2.95
$8.50 to $10.50 Corsets, $3.95
$12.50 to $22.50 Corsets, $4.95

FOURTH FLOOR—BLACKSTONE'S

Frocks that may be had as low priced as $39.50

browns wools
greens satins
black silks

Stunning combinations, in styles and types for women and misses.

FASHION SALON—THIRD FLOOR—BLACKSTONE'S

La Tausca Pearls Are Low Priced At $12.50

Pearls of delicate tint and lustre—and quite difficult to distinguish from the genuine. Wednesday, you may buy 24-inch graduated strands, set with white gold filigree safety clasp, for only $12.50.

FIRST FLOOR—BLACKSTONE'S

New Silk Lingerie Is Grouped At Only $2.95

Envelope Chemise, made of silk Radium of splendid quality—specially purchased to sell at this low price Wednesday. Tailored styles, trimmed with rows of hemstitching — or daintily lace trimmed. Flesh, white and orchid.

FOURTH FLOOR—BLACKSTONE'S

New Linen Frocks specially priced at $7.45

Cleverly tailored little dresses, specially purchased and priced for Wednesday. Made of serviceable, well washing linen, in styles suitable for fall, and a host of lovely colors. Sizes and styles for women and misses.

FOURTH FLOOR—BLACKSTONE'S

Sterling Silver Patent Watches $35.00

Sterling silver, compact little watches that men and women will find extremely convenient for traveling. Set in sterling silver cases that may be easily and immediately opened by snapping the catch. Radium dial, for ease in telling time in the dark. Very low priced at $35.00.

FIRST FLOOR—BLACKSTONE'S

Superb Three-Piece Fibre Suites $85.00

Durable—sturdily constructed fibre suites, consisting of settee, rocker and chair. Spring seat construction and spring filled cushions, upholstered in high-grade art tapestry. Three attractive finishes.

FIFTH FLOOR—BLACKSTONE'S

Metal Lamps and Shades, Complete, $3.50

Artistic shades, lined with silk. Lamps finished in old ivory or gold and polychrome.

SIXTH FLOOR—BLACKSTONE'S

When you hit the bell it rings!!

IN the shooting-gallery—at the far end of a long white tube, a light shines on a ringed target.

The circles narrow down to the bull's-eye—a bell.

You bring your rifle to position—close one eye—ready—aim—FIRE!

When you hit the bell—*it rings.*

To hit the bell you must aim straight. A small deviation—a slight raising or lowering of the sight, and you will probably hit the target—but you won't ring the bell.

Now and then you meet a business man who tells you he has tried direct-mail advertising, but with indifferent results.

If you could learn exactly how he went about it, more than likely you would find out why he failed to ring the bell.

Successful direct mail advertising requires a live list—an interesting message, well printed—on good paper.

Too often the failure to ring the bell results from neglect of one of these essentials.

Select your list carefully. Write your message thinking how it will interest your customer rather than yourself.

Have it well printed—on good paper—and mail it.

If you do the job right, you'll hit the bell.

And when you hit the bell—*it rings!!*

better paper = better printing

S. D. Warren Company has recently issued a book called "Bill Ryan, Expert Mechanic, Cogitates." It is a discussion of the purpose and value of house organs. Printed on Warren's Library Text and may be obtained without cost, from any distributer of Warren's Standard Printing Papers.

S. D. WARREN COMPANY — BOSTON, MASS.

WARREN'S STANDARD PRINTING PAPERS

Tested for printing, folding, and binding qualities

Warren's Standard Printing Papers are Distributed by

ZELLERBACH PAPER COMPANY

220 SOUTH LOS ANGELES ST., LOS ANGELES, CALIF.

Telephone TRinity 4211

SAN DIEGO: FIFTH AND K STREETS

Warren's Printing Papers

Investigator in Office of Keyes Quits His Place

John Dymond, for several years an investigator for the District Attorney's office, handed in his resignation yesterday to Dist.-Atty. Keyes. It was accepted and will go into effect today.

During his connection with the District Attorney's office, Dymond worked on the radical detail and it was chiefly through his efforts that scores of asserted I.W.W. were arrested and convicted on a charge of criminal syndicalism. Prior to taking a position with the District Attorney's office, Dymond for two years was a member of the I.W.W. for the purpose of obtaining evidence for the Federal government.

His resignation came as a surprise. He gave no reason for resigning.

In connection with Dymond's resignation it was rumored at the District Attorney's office yesterday that another resignation of an investigator has been offered Mr. Keyes or will be offered as soon as he returns to the office. Mr. Keyes is out of the city.

ROSSI DEFIED WARNING

Secret Organization Said to Have Inspired Lomita Shooting

Deputy Sheriff Heller, investigating the shooting on Sunday night of Frank Rossi, 34 years of age, Italian engineer for an oil company at Lomita, found yesterday that Rossi and his brother had previously been warned to leave the section in which they are employed. This warning, it was stated, was believed to have come from representatives of a secret organization which excludes from membership certain races and those who profess a certain religion. Rossi and his brother, Deputy Heller learned, are the only foreign-born workmen employed by the oil company at Lomita.

Running down this clew, Deputy Heller was unable to determine the identity of the man who shot Rossi six times and escaped in an automobile. Rossi's 10-year-old son was riding with him in his machine, but was not wounded. Rossi drove his machine home and later received medical attention. He is said to be recovering.

WAGE CLAIMS FILED

Motion-Picture Concern Said to Owe Its Employees

Wage claims aggregating $1091.75 were filed yesterday with the State Department of Labor by six former employees of the Grand Asher Distributing Corporation, a motion-picture company at Gower street.

Checks returned from the bank marked "payment stopped" were submitted to the department by the claimants, who asserted they had been given them as part payment of their wages.

According to the claims the company finished an untitled picture on August 25, last. The picture is ready to be cut and titled, they assert.

The claimants gave their names as William Stroh, machinist, who claims $275.50; Harry A. Ross, scenic artist, $181.48; F. L. Hall, electrician, $197.52; Samuel Hall, painter, $308.27; Charles Hall, truck driver, $120, and Dan Hall son, electrician, $69.81.

Minus the Music

She (at the piano): There, I've played your favorite piece the way through without music.

Jack: Hm! I thought there was something missing.—[Boston Transcript.

BOOSTERS' SESSIONS OPEN

Mayor and City Officials Greet Delegtaes to Better Business Bureau's Sixth Convention

Welcomed by Mayor Cryer and other Los Angeles officials, fifty delegates to the sixth annual convention of the National Better Business Bureau opened the first session of a four-day conference at the Biltmore Hotel yesterday morning.

The meeting was presided over by Kenneth Barnard, president of the National Association of Better Business Bureaus, and among the speakers were L. E. Holland, president of the Associated Advertising Clubs of the World; E. L. Greene of Boston, Mass.; Harry W. Riehl of St. Louis, and Ferris R. Miller, head of the Better Business Bureau of the Los Angeles Advertising Club.

The Better Business Bureaus of America are operated in connection with the advertising clubs of the various cities of the United States and the delegates to the present convention are the chairmen of their respective organizations. The purpose of the bureaus, separately and as a combined organization, is to work for the elimination of those fraudulent advertisements which destroy the confidence of the public and bring discredit upon honest advertisers and upon the business world generally.

Conferences of the convention will be continued today, beginning at 9:30 a.m. in the conference room of the Biltmore Hotel and among the speakers will be Frank R. Black of Springfield, Ill., who will discuss the subject "Preventing the Registration of Misleading Trade Names," and Elmer J. Hertel of Oakland, who will speak on "Bureau Publicity." John N. Garver of Buffalo, N. Y., will speak on "Newspaper Publicity," while other subjects pertaining to advertising will be discussed by Robert M. Snyder of Fort Wayne, Ind.; Ferris R. Miller of Los Angeles; E. L. Greene of Boston, and G. M. Husser of Kansas City.

Among the speakers at the session this afternoon, beginning at 1:45 o'clock, will be H. J. Kenner of New York; Robert M. Mount of Portland, Or.; William P. Green of New York, and George Kahin of Seattle, Wash.

The chief speakers tomorrow morning will be Hugo Swan of Dallas, Tex.; P. L. Baldwin of Cincinnati, O.; Fred Wilson of Toledo, O.; Dale Brown of Cleveland, O., and A. J. Pitts of Detroit, Mich. Tomorrow afternoon the speakers will include Ralph W. Bales of Louisville, Ky.; L. J. Utt of San Diego, and Elliot Epstein of Fort Wayne, Ind.

"A Special Accomplishment of My Bureau During the Last Year," is the theme to be discussed by various delegates on Friday morning. At the session Friday afternoon a new board of governors will be elected and the delegates will decide upon the city at which the next annual conference will be conducted.

LOPEZ IS ARRAIGNED FOR OFFICER'S DEATH

Eduardo Lopez, Mexican youth charged with the murder of Patrolman Wilhoit, was arraigned yesterday before Judge Hardy, who set his plea for tomorrow. Wilhoit went to search Lopez for a weapon at Second and Main streets recently and Lopez drew an automatic pistol and shot the policeman and four bystanders. He was captured in a near-by hallway and surrendered because his weapon was empty.

THE PRINCIPLE

We Accept Standard Oil scrip for any kind of auto service

We Call for and Deliver Cars Phone AT 7125

STANDARD OIL STATION is now operated by

The Shepherd-Campbell Co.
2500 So. Figueroa St.

Complete Automobile Service

In Los Angeles these dealers will serve you with Red Crown Gasoline

DOWNTOWN DISTRICT

A-1 GARAGE
821 W. Pico St.
ALEXANDRIA GARAGE
437 S. Grand Ave.
ALLEN, EVANS & HARLAN
1019 S. Broadway
S. O. ALLEN
1051 W. Washington St.
E. C. ANTHONY
10th and Hope Sts.
APARTMENT GARAGE
955 W. 7th St.
ARCONTI HARDWARE CO.
642 N. Main St.
J. V. BALDWIN
1477 S. Figueroa St.
BALLINGER'S GARAGE & AUTO WORKS
415 Moline St.
BARNARD & JOHNSON
1317 Wilshire Blvd.
BAY STATE GARAGE
1314 W. 9th St.
L. C. BIRMINGHAM
600 New High St.
BOZZANI MOTOR CAR CO.
617 N. Broadway
R. A. BRASE
831 W. 16th St.
BRIDGE-BULLOCK CO.
1400 S. Figueroa St.
WALTER M. BROWN
600 W. Washington St.
WALTER M. BROWN
1209 E. 7th St.
W. J. BURT MOTOR CAR CO.
Pico and Hope Sts.
BURTON TRANSFER CO.
1536 No. Main St.
CALIFORNIA OAKLAND MOTOR CO.
1919 S. Figueroa St.
C. C. CARTWRIGHT
1011 Santa Fe Ave.
CLIFF SERVICE STATION
1341 No. Broadway
COLUMBIA GARAGE
955 S. Grand Ave.
COLYEAR MOTOR SALES
1222 S. Hill St.
COMMERCIAL MOTOR CO.
1620 E. 7th St.
COMMODORE GARAGE
1126 Wilshire Blvd.
CONEVEY & NIBLO
1000 W. Pico St.
A. W. CROSSMAN
12th and Figueroa Sts.
CROWN HILL GARAGE
1430 Crown Hill
DANFORTH & GARNER
323 Alice St.
DUMONT SERVICE STATION
410 N. Los Angeles St.
G. M. DUNTLEY
528 S. San Pedro St.
DURANT-STEVES MOTORS, Inc.
1225 S. Grand Ave.
EAST FIRST STREET GARAGE
219 E. First St.
ELMYRA GARAGE
9th & Santee Sts.
E. L. FABIAN
820 W. 11th St.
FAST SERVICE GARAGE
1316 Echo Park Ave.
F. FUJIOKA
757 S. Central Ave.
F. & K. GARAGE
231 N. San Pedro St.
GATES AUTO LAUNDRY
1040 W. 7th St.
G. M. C. MOTOR CO.
717 S. San Pedro St.
T. M. GIBSON
1100 S. Los Angeles St.
GOLDEN RULE GARAGE
210 E. Washington St.
GREER-ROBBINS
1158 S. Flower St.
GREER-ROBBINS
1136 S. Olive St.
GUARANTEE VULCANIZING COMPANY
113 E. 12th St.
GWYNN MOTOR CO.
1401 N. Broadway
M. HARRIS
840 S. Flower St.
HENDERSON MOTORCYCLE CO.
1019 W. 9th St.
W. P. HERBERT & CO.
11th and Flower Sts.
H. M. HOFFMAN
930 S. Flower St.
HOTEL CLARK GARAGE
4th and Olive Sts.
HOUSE & MEYER
1201 S. Hope St.
HOWARD AUTO CO.
1536 S. Figueroa St.
A. J. HOWELL
831 S. Figueroa St.
HUNTLEY GARAGE
1200 Huntley Drive
IDEAL GARAGE
721 S. San Pedro St.
A. K. JOHNSON
1415 S. Central Ave.
KAWAII AUTO SALES
111 N. San Pedro St.
R. L. KELLY
1212 S. Olive St.
O. J. KEPHART
1537 W. Pico St.
J. W. LEAVITT
1150 S. Figueroa St.
DON LEE
1218 S. Main St.
DON LEE
1076 W. 7th St.
HYMAN LEE
1224 S. Main St.
LORD MOTOR CAR CO.
1240 S. Figueroa St.
MARTIN & GREEN
973 N. Broadway
J. A. McMENAMY
1424 S. Main St.
GUY MESSICK
1156 S. Los Angeles St.
MEYERS & GRIDLEY
302 Bellevue
H. MIYUTA
342 E. 1st St.
MONARCH GARAGE
607 S. Union Ave.
G. K. MUROAKA
307 Jackson
WM. MURPHY CO.
932 S. Hope St.
N. OMURA
610 E. 1st St.
OTTAWA STREET GARAGE
740 Ottawa St.
PACIFIC SOUTHWEST WAREHOUSE
1600 E. 6th St.
PAIGE CO. OF CALIFORNIA
1127 S. Olive St.
PELTON MOTOR CO.
801 W. Washington St.
S. PELUFFO
718 New High St.
PICO AUTO EXCHANGE
117 W. Pico St.
WALTER PITTENGER
1317 W. 11th St.
POPE & SHAPIRO
Pico & Flower Sts.
M. PRIVERS
1719 S. Los Angeles St.
M. P. QUIGLEY
800 E. 12th St.
RELIABLE MECHANICAL WRKS.
320 W. 16th St.
REX ARMS GARAGE
951 Wilshire Blvd.
H. E. RIAL
1115 Santous St.
ROLLS-ROYCE CO. of AMERICA
951 S. Flower St.
ROSE AUTO PARK
542 S. Flower St.
SAFETY AUTO PARK
128 S. San Pedro St.
SHATTO GARAGE
625 Valencia St.
SHERLOCK MOTOR TRUCK CO.
1310 S. Grand Ave.
SMITH BROS. MOTOR CO., Inc.
1616 S. Figueroa St.
DON P. SMITH
1225 S. Flower St.
SONOMA SALES & SERVICE
1146 S. Los Angeles St.
SPENCER KENNELLY, Inc.
12th and Main Sts.
STANDARD GARAGE
205 S. San Pedro St.
TALLY-HO GARAGE
107 N. Broadway
TOBEY'S GARAGE
806 Sunset Blvd.
TROY MOTOR SALES
11th and Figueroa Sts.
C. & B. TURNER
1231 W. Pico St.
TYRREL-DEARING
1313 Maryland Ave.
UNION MOTORS, Inc.
961 S. Flower St.
UNIQUE SERVICE STATION
23rd and Hill Sts.
UNITED GARAGE
913 S. Figueroa St.
VALENCIA STREET GARAGE
913 Valencia St.
WALL STREET GARAGE
754 S. Wall St.
M. WELLS
1121 W. 9th St.
WESTERN MOTOR CO.
11th and Flower Sts.
WILD CAT GARAGE
213 S. Figueroa St.
H. W. WILLIAMS
730 S. Hoover St.
WILLYS-OVERLAND PACIFIC COMPANY
11th and Hope Sts.
WILLYS-OVERLAND PACIFIC COMPANY
11th and Figueroa Sts.
WILSON GARAGE
117 N. Grand Ave.
WINSTON STREET GARAGE
122 Winston St.
H. J. WURZBURGER
1101 S. Hope St.
L. E. WOOD
910 W. 8th St.

WILSHIRE DISTRICT

ANSONIA-LEIGHTON GARAGE
485 S. Lake St.
BRYSON AUTO SERVICE
623 S. Rampart Blvd.
A. B. CALVER
215 S. Western Ave.
G. E. CHERRY
10th and Ardmore Sts.
C. M. CONKEY
222 N. Vermont Ave.
CORONADO GARAGE
2800 W. 7th St.
DE LUXE GARAGE
672 S. Alvarado St.
LEEWARD GARAGE
2811 Leeward Ave.
H. LISHNER
3965½ W. 6th St.
PARK VIEW GARAGE
2414 W. 7th St.
J. S. SUNDINE
2617 W. Pico St.
WAGNER & PIERSON
2866 W. 7th St.

HOLLYWOOD DISTRICT

ATTERBURY-KEMPER CO.
822 N. Western Ave.
F. G. BAKER & SON
7880 Santa Monica Blvd.
BEVERLY HILLS HOTEL GARAGE
Beverly Hills
M. G. BOYTON
Highland and Cahuenga Aves.
CRESTMONT AUTO REPAIR
3625 Sunset Blvd.
C. R. DECKERT
708 N. Manhattan Place
ERWIN & WILKINS
7501 Santa Monica Blvd.
GORDON WARREN
7636 Santa Monica Blvd.
HIGHLAND AVENUE GARAGE
1660 Highland Ave.
W. O. HILL
2803 Glendale Blvd.
HILLCREST MOTOR CO.
6156 Hollywood Blvd.
PAUL G. HOFFMAN
6116 Hollywood Blvd.
HOLLYWOOD AUTO SALES
7831 Santa Monica Blvd.
HOLLYWOOD GARAGE
5640 Hollywood Blvd.
C. E. HULL
5430 Hollywood Blvd.
JANSSEN-HOGAN
1720 Hudson St.
P. F. JENSEN
4449 Sunset Blvd.
KNAPP & WILLIAMS
2180 Santa Monica Blvd.
A. V. KURTH
626 N. Heliotrope Drive
MERRILL & WHITE
Brighton Way & Canon Drive, Beverly Hills
REED & JOHNSON
5200 Santa Monica Blvd.
W. J. SCHUESSLER
5732 Sunset Blvd.
SLAVIN SERVICE STATION
4361 Los Feliz Blvd.
STUDIO SERVICE STATION
5510 Melrose Ave.
F. C. VAN
7805 Santa Monica Blvd.

SLAUSON DISTRICT

ADAMS GARAGE
5808 Moneta Ave.
V. P. ALM
116th and S. Main Sts.
R. ANEAR
66th and S. Main Sts.
ASHTON TRUCK CO.
411 E. 49th St.
A. AUSTRIA
3350 S. Maple Ave.
BANNON & McGUIRE
4274 Moneta Ave.
BENGSTON & STROM
59th Pl. and Cudahy
C. W. BONER
31st and S. Main Sts.
W. E. BRUNDIGE
1785 E. Vernon Ave.
HENRY BURTON
1011 W. 58th Place
CHURCHILL GARAGE
5136 Moneta Ave.
CIVIC CENTER SERVICE STA.
Florence Ave. and Pacific Blvd.
DICK'S SERV-US
5301 S. Normandie Ave.
L. W. EADER
1500 W. Slauson Ave.
A. J. EDMONDSON
4912 Compton Ave.
R. H. EVERETT
2207 W. Jefferson St.
FEDERAL GARAGE
4100 S. Vermont Ave.
FIGUEROA GARAGE
4141 S. Figueroa St.
FIGUEROA SHOP
6719 S. Figueroa St.
GOLD ARROW AUTO WORKS
2700 S. Figueroa St.
H. & P. SERVICE STATION
Zoo Ave. & Pacific Blvd.
H. & S. GARAGE
2615 S. Vermont Ave.
C. W. HICKS
58th and S. Main Sts.
PAUL G. HOFFMAN
49th and Loma Vista
C. E. HOGUE
2811 S. San Pedro St.
HUNTER & NICHOLSON
2812 S. Main St.
MURRAY B. JONES
2314 W. Washington St.
OSCAR JONES
63rd and Figueroa Sts.
C. JORGENSEN
2108 W. Jefferson St.
KAHLER & LINDSAY
650 W. Washington St.
W. KRESSEN
Slauson and Olive
LEEDOM & SCOTT
25th and Santa Fe Ave.
W. W. MADGE
4634 Moneta Ave.
E. MARSCH
414 W. Jefferson St.
FELIX MARTIN
1535 Central Ave.
PRESLEY MOORE
Maywood and Slauson
MORELAND SALES CORP.
23rd and S. Main Sts.
MOTOR ECONOMIST
3000 S. Main St.
MOUNT'S SERVICE STATION
1443 E. Slauson Ave.
NATL. AUTOMOTIVE SCHOOL
4001 S. Figueroa St.
J. S. NORTON
5000 S. Vermont Ave.
PAIGE COMPANY OF CALIF.
2200 S. Figueroa St.
PICO-to-the-SEA GARAGE
4156 W. Pico St.
POTTER & HANSON
3658 Moneta Ave.
W. A. PURDON
2100 S. Vermont Ave.
REO MOTOR CO.
49th and Loma Vista
RULON & TRINDLE GARAGE
1601 E. Nadeau
S. SAITMAN
6218 Moneta Ave.
A. J. SCHUBERT
5824 S. Vermont Ave.
SEVENER & TYLER
3108 S. Figueroa St.
WILLIAM SHAHAN
525 W. Vernon Ave.
SHELTON SERVICE STATION
48th and Compton Ave.
SHEPHERD-CAMPBELL CO.
2500 S. Figueroa St.
SNYDER & KETCHERSIDE
70th and Western Ave.
SOUTH LOS ANGELES GARAGE
117th and S. Main Sts.
SOUTHWESTERN CHEVROLET COMPANY
79th and Vermont Ave.
SOUTHWESTERN LUMBER CO.
9th Ave. and Exposition Blvd.
R. C. STAPLES
9308 S. Main St.
STEVENS SERVICE STATION
38th and Alameda Sts.
H. A. TORREY
3311 S. Main St.
UNION SQUARE GARAGE
1145 W. 25th Place
WEST ADAMS GARAGE
1910 W. Adams St.
WEST JEFFERSON GARAGE
672 W. Jefferson St.
WHITE STAR SERVICE STA.
43rd and San Pedro Sts.
L. A. WIEKE
1344 W. Slauson Ave.
R. T. WILLIAMS
82nd and Hoover Sts.

BOYLE HEIGHTS DIST.

AMERICAN LA FRANCE FIRE ENGINE CO.
2330 E. 9th St.
BEACON GARAGE
918 S. Boyle Ave.
COHN & SPITZ
2503 Brooklyn Ave.
HARVEY BROTHERS
Soto and Alcota Ave.
LINCOLN PARK GARAGE
3319 Mission Road
H. N. LONGFELLOW
Alcota and Downey Road
McKINNEY, PETERS & McKINNEY
2701 E. 1st St.
NOLL AUTO CO.
1800 Pasadena Ave.
PUILIFACO GARAGE
2007 N. Main St.
SERVICE MOTOR CO.
714 Mission Road
R. SCHWARTZ
1856 E. 1st St.
SMITH & KARLSON
2750 Whittier Blvd.
SPRECKLES BROS. COML. CO.
2144 E. 7th St.
WESTERN CONCRETE PIPE CO.
Bridge and McKee

BELVEDERE DISTRICT

BOULEVARD GARAGE
2993 Whittier Blvd.
POSS SERVICE STATION
Whittier Blvd. & Pasadena Ave.
MAX GORENSTEIN
4450 Hammel St.
KEMBLE BROS. SERVICE STA.
Whittier Blvd. and Rowan Ave.
J. B. LAER
5449 Whittier Blvd.
LAGUNA GARAGE
3834 Whittier Blvd.
MRS. PAUL LIEBIG
Ford and Chicago
R. & S. SERVICE STATION
Whittier Blvd. and Downey Road
VAN BUSKIRK SERVICE STA.
Telegraph Road & Pasadena Ave.

"Good 'gas' always from the RED, WHITE & BLUE PUMP"

These dealers with the red, white and blue pump and the Red Crown sign, have *confidence* in the gasoline they serve. It's a confidence based on the preference shown "Red Crown" by the motoring public—and by its power and mileage performances.

For example, in the last Los Angeles-Yosemite Economy Run, ordinary stock cars made from 18 miles to 29 miles per gallon of "Red Crown" over a strenuous 414 mile course. Performance! Economy! You'll always be glad if *you* use "Red Crown".

RED CROWN GASOLINE

STANDARD OF QUALITY

STANDARD OIL COMPANY (California)

NEWS OF SOUTHERN COUNTIES

RESORT OWNER IN LOVE BATTLE

Big Bear Man Shot Twice in Row Over Girl

Both Bullets Go Through W. C. McMillen's Neck

Physician Describes Injuries as "Miracle Wounds"

[EXCLUSIVE DISPATCH]

SAN BERNARDINO, Sept. 2.—Confirming reports that a prominent resort owner had been wounded in a shooting scrape, in which love for a girl was involved, at Big Bear Valley last Sunday, W. C. McMillen, proprietor of the Moon Camp, appeared at the District Attorney's office today and swore to a complaint charging W. H. Moore, a truck driver, with an assault with a deadly weapon.

Pale and drawn, McMillen told a startling story of miraculously escaping death or even serious injury when he was twice shot through the neck. McMillen wore a surgeon's bandage on his neck.

The asserted assault occurred near the Moon Camp early Sunday, McMillen said, where he met Moore. An argument, alleged to have been inspired by jealousy, ended abruptly, he said, when Moore quickly drew a revolver and began firing.

Although shot through the neck, McMillen told the prosecutor that he staggered to a cabin and summoned aid. Later, McMillen was brought to the Ramona Hospital, where Dr. H. W. Mills described his wounds as "miracle wounds," in that neither of the two bullets inflicted serious injuries, McMillen said. The bullets passed through McMillen's neck without hitting the jugular vein nor the vertebrae.

Questioned by Dep. Dist.-Atty. Stanley Mussel the resort owner gave the name of Irma Bartlett as a witness—one who can testify as to events incident to the shooting. Whether she was the "woman in the case" could not be ascertained, although Sheriff Shay said that he had received information that the attack was prompted by jealousy.

It was later learned that McMillen swore to the complaint after being interviewed at the Hotel Stewart, where he was stopping, by Deputy Sheriff Jack Brown. The Sheriff admitted that he had secretly conducted a probe of the shooting during the past two days before McMillen was located.

Natal Day of Church Will be Celebrated

[LOCAL CORRESPONDENCE]

WHITTIER, Sept. 2.—Plymouth Congregational Church of Whittier is to have a big birthday celebration lasting from the 21st to the 28th inst., inclusive, to commemorate the organization of the church thirty years ago. Seven of the charter members are still living in Whittier and will participate in the big celebration. They are, Mrs. A. L. Reed, Mrs. A. D. Clark, Mr. and Mrs. Louis Butman, Mrs. A. Jacobs, Ina and Jesse Pickering.

The church was organized September 20, 1894 and the first church building was completed in October, 1896. The building, a frame structure, still stands and is known as Plymouth Hall, and is occupied by the Red Cross society of Whittier. The present church, which was built in 1910, is of reinforced concrete, with main auditorium, classrooms, pastor's study, and banquet room, kitchens and other equipment for social entertaining. The new building at the corner of College street and Bright avenue, cost approximately, with equipment, $100,000.

THREE ARE INJURED IN GLENDALE CRASH

[LOCAL CORRESPONDENCE]

GLENDALE, Sept. 2. — Three persons were injured here when a car driven by Miss Virginia Strawser, 347 North Brand Boulevard, collided with a car containing Mr. and Mrs. W. C. Westbrook, their daughter Vera, and Mrs. C. E. Harding of Lamanda Park.

With Miss Strawser was her mother, Mrs. A. Strawser, who sustained cuts about the face. Miss Strawser suffered a broken nose and Mr. Westbrook was treated for a bad gash on the knee. The other members of the party, although badly shaken up did not sustain any serious injuries. The crash occurred at the intersection of Pacific avenue and Kenneth Road.

VENICE PUPILS TAKE INTELLIGENCE TESTS

By a "Times" Staff Correspondent

VENICE, Sept. 2.—Beginning today and to continue for three days new entrants in the seventh-year classes in the Venice Junior High School are being given intelligence tests. This examination is being urged upon all pupils who did not take it while in the sixth grade last spring, by the principal. The tests are being conducted by Miss A Shumate, director of psycological work in the school.

GREAT INCREASE IN SCHOOL VALUATION

[LOCAL CORRESPONDENCE]

INGLEWOOD, Sept. 2.—An increase in the valuation of Inglewood Union High School district of over $10,000,000 was announced today by George M. Green, principal of the school. The valuation last year was $24,911,550, while the coming year it will be $35,-$94,845. Inglewood's valuation has increased 62.8 per cent, while Hawthorne has increased 60.2 per cent; Lawndale, 83.1 per cent, and El Segunde, 8.7 per cent.

LANDED IN JAIL BY PETTICOATS

Lure of Brightly Colored Wearing Apparel Cause Downfall

[By a "Times" Staff Correspondent.]

PASADENA, Sept. 2.—Petticoats have been the downfall of many a man. In the case of Miguel Gonzales, this particular article of women's wearing apparel, caused him no end of trouble and as a result he will spend the next 180 days in the Los Angeles County Jail.

Gonzales was arrested the other day as he was leaving the Crown Bazaar, 259 East Colorado street. His bulging vest attracted the attention of a near-by officer. Investigation disclosed three brightly colored petticoats tucked under coat and vest.

Today Gonzales was sentenced to six months in jail by Justice of the Peace Nowell for burglary.

CLUB ACTS TO PROTECT TREE LANDS

Kiwanians of Fullerton Join Movement to Save National Forests

[LOCAL CORRESPONDENCE]

FULLERTON, Sept. 2.—Practical action to aid and protect the forests was taken today by Fullerton Kiwanians when they took a pledge to extinguish their cigar and cigarette butts before throwing them away. Formal pledge cards are to be signed by all smokers belonging to the local club. The State and national associations of Kiwanis are to be urged to follow suit and make the pledges a nation-wide affair and to promote the policy by example and precept.

It is hoped to secure the active co-operation of 25,000 Kiwanians in the new movement.

BOOTLEGGERS PAY

Redlands Proves Expensive Place for Illicit Booze Traffickers

[EXCLUSIVE DISPATCH]

REDLANDS, Sept. 2.—Bootleggers and moonshiners are finding Redlands a costly place in which to live for the report of Marshal Walter Thomas for the month of August, shows that some $1200 of their hard-earned money found its way into the city coffers as fines for the month. And there are two or three cases yet to be tried.

The last day swelled the total by $300 when Jess Landreth was fined $200 and Bert Sessline $100 for operating the most complete "corn whisky" still found in the city. They had thirty gallons of 85 proof stuff and about seventy-five gallons of mash when the police walked in on them.

The money was taken from peddlers of bootleg liquor and from moonshiners who have been caught during the month, one man being fined $300 merely for transporting it in his car and using two women as a decoy.

GLENDALE HOSPITAL STRENGTHENS STAFF

[LOCAL CORRESPONDENCE]

GLENDALE, Sept. 2.—The surgical staff of the Glendale Sanatorium and Hospital has been strengthened by the addition of Dr. C. C. Landis, who recently returned from Shanghai, China, where he was chief surgeon of the Red Cross General Hospital. After graduating from the College of Medical Evangelists, Dr. Landis started his surgical work in the White Memorial Hospital, Los Angeles, being associated there with Dr. George Thomasson, who will be consulting surgeon of the Glendale institution. Since his return to this country Dr. Landis has been taking a postgraduate course at the Mayo Clinic at Rochester, Minn.

CALIFORNIA VETERANS' CONVENTION IS OPENED

By a "Times" Staff Correspondent

SANTA MONICA, Sept. 2.—The thirty-seventh annual convention of the Southern California Veterans' Association opened in Pacific Palisades today. Several hundred delegates from all parts of Southern California registered at the opening meeting where they were welcomed by city officials. The high light of evening entertainment arranged by patriotic societies of the Bay District was an original play, "The Conventioner," with more than thirty in the cast. This year's session will continue through to the 9th inst., inclusive, with daily business and social programs scheduled for each day of the convention.

NARROWLY ESCAPE DEATH IN HOME FIRE

By a "Times" Staff Correspondent

PASADENA, Sept. 2.—Mr. and Mrs. E. C. Warner of 149 Los Flores Drive, Altadena, barely escaped with their lives at a late hour last night when their home burned to the ground. The couple were asleep in the house long after the fire had started. The burning home was discovered by neighbors who aroused the sleeping occupants. They escaped clad only in their night clothing. Volunteer fire fighters assisted in putting out the blaze.

REVEALS ROAD BUILDING FACTS

Highway Commissioner Gives Answer to Complaints

Widening of Travel Arteries Planned for Year

Expenditure of $250,000 in Orange County Proposed

[LOCAL CORRESPONDENCE]

SANTA ANA, Sept. 2.—Revealing facts in answer to statements and criticisms of highway construction matters made at the last meeting of Orange County Associated Chambers of Commerce, Nels T. Edwards of Orange, member of the State Highway Commission, today announced the expenditure of $250,000 for widening the State highway near San Juan Capistrano is in prospect for the year 1925.

Building of a bridge over San Juan Creek and widening of seven miles of highway from Calivan to the creek has been recommended by the commission, Edwards said.

With reference to a statement by J. A. Armitage at the chamber meeting, Edwards said that the seven-mile section is the only remaining strip of the original fifteen-foot State highway in the county. Armitage had referred to it as a death trap. The new width of the road would be twenty feet, Edwards said.

Edwards also answered C. L. Curmine, who stated that the present work of widening the highway below San Juan Capistrano was costing too much, because it is being done by hand rather than by machinery.

"It should be known," said Edwards, "that the contract was let on bids, the successful bid being lower than the engineer's estimate. If the contractor is doing the work in a more costly manner than necessary, that is his individual loss, not the State's."

Correction of statement that the State was building a full-width curb paving through Montebello was also made by the commissioner. The State, he said, is paying for only twenty-eight feet of the width, the county and property owners paying for the rest. Under the same agreement full-width pavement to the city limits of Whittier is proposed, he said, and negotiations are under way to secure right of way for such paving to the Orange county line.

Edwards said he did not believe it was possible to widen the State highway throughout Orange county. Only $4,000,000 or $4,500,000 annually is available for such work, he said, and as paving costs from $30,000 to $40,000 per mile, only 150 to 200 miles of paving can be rebuilt annually, and the first demand for such work comes from the 1000 miles or so of fifteen-foot paving in the State which needs widening, he said. Widening of roads with concrete shoulders costs from $10,000 to $15,000 per mile, the commissioner said.

SCRIBES PLAN JINKS

Bay District Club Plans Entertainment Program

By a "Times" Staff Correspondent

VENICE, Sept. 2.—Nearly 100 guests are anticipated at the Bay District Press Club at its first jinks to be held in the Log Cabin Inn Thursday evening. This cafe closes for alterations Tuesday evening, but the Press Club has chartered it for Thursday and will have as special guests of honor Los Angeles newspaper men and notables of Los Angeles and Bay cities. A number of novel features are being arranged and theaters and cafes of the Bay District will contribute acts for the evening's entertainment.

Another event being arranged by the Bay scribes is a formal dinner-dance to be held in Culver City on the 23rd inst. Arrangement of this event is in the hands of a committee composed of Harry and Chris Likke and W. McLeod, of the Culver City newspapers. Invitations to this latter affair will be sent to State, county and local dignitaries, as well as to newspaper men of Southern California generally.

LOWER TAX RATE IN KERN IS FORECAST

[EXCLUSIVE DISPATCH]

BAKERSFIELD, Sept. 2.—A drastic cut in the tax rate for Kern county has virtually been agreed upon by a majority of the Board of Supervisors, convening today to pass upon the budget appropriation for the coming fiscal year and the tax levy to raise the required appropriations. While, at a late hour, official action was still pending, it seemed agreed that the tax rate for this next fiscal year will be $1.40 for outside taxes and $1.25 for inside taxes. Last year the tax rates were $1.60 for outside taxes and $1.40 for inside.

KERN EXPENDITURES FOR BRIDGES GIVEN

[EXCLUSIVE DISPATCH]

BAKERSFIELD, Sept. 2.—Almost $300,000 will be expended in the erection of bridges this year by the Kern County Board of Supervisors. It is estimated that the cost of the Oak-street bridge will approximate $90,000, that the Cottonwood Creek bridge will run about $45,000, and that the Coles Levy bridge will cost in the neighborhood of $30,000. In addition to these expenditures $30,000 will be appropriated for the construction of a juvenile home on the new Kern County Hospital grounds.

ORDINANCE AMENDED

By a "Times" Staff Correspondent

PASADENA, Sept. 2.—The house-moving ordinance of Pasadena was amended by the Board of City Directors today. The amendment makes the rules governing the moving of houses more stringent and bond of from $100 to $1000 must be deposited before work is started.

Pantomime—"Glad I'm Not Sixteen" - - - - - - By J. H. Striebel

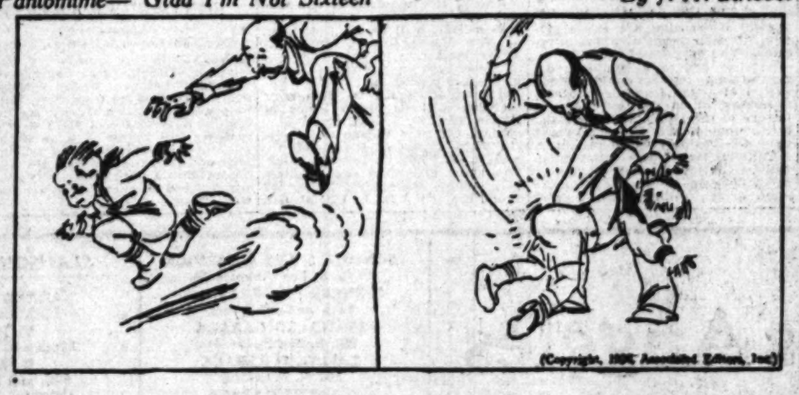

MASONS TO ENTERTAIN LODGE HEAD

Reception to be Tendered A. S. Crites, Grand Master, at Bakersfield

[EXCLUSIVE DISPATCH]

BAKERSFIELD Sept. 2.—The date for the reception to be tendered by the four local Masonic lodges to Arthur S. Crites, Grand Master of the California Masonic Grand Lodge, has been set for Wednesday, October 8. Definite arrangements for the event will be made at the meetings of the lodges this week, all of which are resuming their regular schedules. Libertas Lodge meets tonight, Caledonia Lodge Wednesday evening, Bakersfield Lodge Thursday evening and Security Lodge under dispensation, Friday evening.

The planned reception is to do honor to Mr. Crites who will finish his term as Grand Master at the State convention, which will take place October 13 to 17 in Los Angeles. One of the big events of the convention will be the informal reception in honor of Mr. and Mrs. Crites at the Ambassador Hotel the evening of the opening day of the State conclave, Rev. George A. Warmer of Bakersfield will preside as Grand Chaplain.

ONTARIO MAN HELD ON CHARGE BY GIRL

[LOCAL CORRESPONDENCE]

ONTARIO, Sept. 2.—Albert D. "Red" Wellborn, age 24, a barber, was tonight held to answer to the Superior Court following his preliminary examination in Judge George R. Holbrook's court on charges of assault and contributing to the delinquency of a 14-year-old Ontario girl, on the night of July 7. Wellborn was held on both counts and his bail raised from $1500 to $2000. The girl, on the witness stand, recited in full the details of an alleged assault by Cecil Gilliatt, now under arrest, while Wellborn prevented a girl companion from coming to her assistance and how, following Gilliatt's assault, Wellborn attempted to accomplish the same thing, while Gilliatt held the other girl.

THREE-QUARTER TAX REDUCTION POSSIBLE

[EXCLUSIVE DISPATCH]

BAKERSFIELD, Sept. 2.—Fred Gribble, chairman of the Dr. Morris mosquito abatement district effected the first big official cut in the county budget consideration today when he appeared before the Board of Supervisors and stated that the directors of the district would cut their requests for the next year from a 16-cent tax rate which they can demand by law, to a 2 1-2-cent rate, a three-quarters cut. This will save $17,000 on this one budget. By law the directors of the district could demand an appropriation of more than $22,000.

FORMER BELL WOMAN KILLS SELF IN SONORA

[LOCAL CORRESPONDENCE]

BELL, Sept. 2.—Mrs. Margaret Doyle, formerly a resident of this city, but who, for the last year has been living with a son in Los Moches, Sonora, Mex., committed suicide recently, is the information that has reached here. Mrs. Doyle had been despondent for some time. She has been in bad health.

TO MEET SECRETARY

[LOCAL CORRESPONDENCE]

BELL, Sept. 2.—Arrangements have been made by J. W. Jennings, new secretary of the Chamber of Commerce, to hold an outdoor meeting tomorrow at 8 p.m. at the lot adjoining the Chamber of Commerce Building. An interesting program has been arranged. Invitations have been sent to all fraternal orders in town.

Fire Loss in Bakersfield on Decrease

[EXCLUSIVE DISPATCH]

BAKERSFIELD, Sept. 2.—Fire losses in Bakersfield decreased almost $4000 from the previous month, according to the August report of Fire Chief W. E. Van Master, submitted to City Manager James Ogden today. Fire losses in August totaled $4761.70 as compared with $13,296 for the month before. Alarms also decreased, the report shows, there being twenty-three last month and twenty-seven in July. Of the total of twenty-three alarms nineteen were for fires inside the city, three were false alarms and one was outside the city.

One civilian and four firemen were injured during the month just passed. In July one civilian and two firemen were hurt. Three of the firemen injured last month were hurt when the new Seagrave fire engine plunged through a fence and into the Lake-street canal. They were A. C. Stevenson, bruised leg; C. E. Jensen, bruised arm, and J. E. Hughey, bruised leg. The latter is still off duty.

BUS MEETING PLANNED

Glendalians and Pacific Electric Officials Meet Thursday

[LOCAL CORRESPONDENCE]

GLENDALE, Sept. 2.—Officials of the Pacific Electric will meet with a committee of residents from the northwest section of Glendale Thursday morning to plan for improved bus service in that section of the city. The Pacific Electric has applied to the City Council for leave to run the buses from Grand View and Kenneth Road to East Broadway and Verdugo Road, going out East Colorado Boulevard and returning the same way instead of over East Broadway as at present. The proposed change would hurt business in the Glendale avenue and Broadway section, it was claimed, but the majority of those present at the preliminary meeting Tuesday favored the route suggested by the company officials.

CONVICTED OF AIDING WIFE IN SHOPLIFTING

[LOCAL CORRESPONDENCE]

ONTARIO, Sept. 2.—Although he denied having been here on the date specified, Rafael Pacheco was today found guilty of acting as an accomplice to his wife, Adele Pacheco in shoplifting operations here, March 4, last. He drew a sentence of $90 fine and ninety days in jail. Mrs. Pacheco some time ago pleaded guilty to the theft of some $80 worth of goods from a store conducted by Mrs. J. E. Moore, 132 North Euclid avenue. Mrs. Moore today identified Pacheco as the man who engaged her in conversation, while the woman committed the theft. The pair escaped at the time in a motor car, but were later arrested in Pomona on a similar charge. Pacheco was recently turned over to the local authorities at the completion of a jail sentence he served in Los Angeles county.

WILL X-RAY INJURIES

[LOCAL CORRESPONDENCE]

GLENDALE, Sept. 2.—William Haarer, 464 West Colorado street, has his leg broken, his back sprained and sustained other injuries Tuesday when he was struck by a car driven by Everett McElhany, 318 Broadway, while riding a bicycle on East Broadway on his way to work. It will be necessary to make an X-ray to determine the full extent of his injuries, doctors declare.

NEW SCHOOL OPENED

[EXCLUSIVE DISPATCH]

SANTA BARBARA, Sept. 2.—Santa Barbara's new half-million-dollar high school was opened today for its first term with a record enrollment on the books and the presentation of an American flag to the institution by the woman's Relief Corps of the American Legion.

FULLERTON MAN TAKES POISON, DIES

H. P. Fischer, Despondent Over Domestic Troubles Commits Suicide

[LOCAL CORRESPONDENCE]

FULLERTON, Sept. 2.—Henry P. Fischer, 40, son of Julius Fischer, well-known local rancher, took his life shortly before noon today. Death was due to poisoning, hospital attendants said.

For sometime Fischer had been threatening suicide and last week attempted to get poison tablets from a local druggist who refused to serve him. He had been on the verge of a nervous breakdown, following long brooding over domestic troubles.

He was married in Los Angeles last fall, but was separated from his wife soon after. An inquest is to be held at the McAuley undertaking establishment tomorrow afternoon at 2 o'clock under the direction of Coroner Brown. Deceased is survived by both his parents and a sister, Mrs. H. Bonna, who lives in Los Angeles.

SANTA CRUZ ISLAND SURVEY BEGINS TODAY

[EXCLUSIVE DISPATCH]

SANTA BARBARA, Sept. 2.—Survey of Santa Cruz Island, thirty miles off the coast here, and one of the largest isolated bodies of land along the Southern Pacific seaboard, will be begun tomorrow after two years on an order of the Superior Court. The island is now valued at $1,500,000, and is owned by the Caire family. The land has been in the courts for many years as the result of suits filed by members of the family for a partition of the property. The start of the survey will be made from a creek on the island across the western tower of Santa Barbara Mission, thirty-five miles away.

FOUNDER OF CULVER CITY ENTERTAINS

By a "Times" Staff Correspondent

CULVER CITY, Sept. 2.—Harry H. Culver, founder of Culver City and head of the realty company bearing his name, was host at a dinner in the California Country Club this evening, the occasion being the completion of the Culver skyscraper in this city and the guests including civic leaders and members of the press in this and adjoining communities. Following the dinner a visit of inspection was made to the new building which already houses the Hunt Hotel, the Culver City company's offices, the Culver City news bureau and other institutions.

GIRL'S GRANDFATHER WROTE 'WIZARD OF OZ'

[LOCAL CORRESPONDENCE]

BELL, Sept. 2.—This city is now the home of the grand-daughter of the writer of "The Wizard of Oz." The charming little girl is Ozma Baum, a daughter of Mr. and Mrs. Kenneth Baum, who recently moved to this city. Her grandfather, who wrote the famous "Wizard of Oz," was the late L. Frank Baum, who was born in Syracuse. His home near New York was named Oscott, and his grand-daughter, Ozma.

SAN DIEGO TAX RATE HIGHER THIS YEAR

[EXCLUSIVE DISPATCH]

SAN DIEGO, Sept. 2.—A county tax rate of $4.15 per hundred dollars of assessed valuation was adopted today by the Board of Supervisors. This rate includes State and school taxes, and is 4 cents higher than last year, the increase being necessary to defray the cost of construction of schools. The $4.15 rate applies to the city. Other rates, higher or lower, apply to districts outside the city. The new rates, it is estimated, will produce revenues of $2,150,000.

IRRIGATION DISTRICT ENJOINED

Court Prevents Fulfilling Contract for Cement for Building Exchequer Dam

[EXCLUSIVE DISPATCH]

FRESNO, Sept. 2.—An injunction against the Merced Irrigation District, to prevent fulfillment of the Pacific-Portland Cement Company's contract to furnish cement for the building of the Exchequer Dam and the upper works of the proposed storage area, was granted today by Judge Strother of the Fresno County Superior Court who heard arguments in the case at Merced last Wednesday.

The action was filed by Frank Krejci, a taxpayer of the Merced district, who claimed that prior to the granting of the contract to the Pacific-Portland Cement Company, all bids should have been rejected and new bids called for. It was stated in the suit for injunction that a lower price might have been obtained if new bids had been sought after the first bids had been rejected.

In granting the injunction Judge Strother said: "The California Irrigation Act says that after publication of notice and receipt of proposals, the board shall let such work either in portion or as a whole to the lowest bidder or may reject any or all bids and readvertise for proposal or may proceed and construct the work under its own superintendents.

"Conclusions seem irresistible that the Legislature intended that if any of the work was let on contract pursuant to published notice the rest must be either upon proposal received on the original notice on the readvertisement and the board is only authorized to proceed independently in case they determine to do the whole work under their own superintendent.

"Follows that the injunction should be granted and as stipulated that the case should be submitted upon final determination upon this hearing the injunction will be made permanent and judgment made accordingly."

INTEREST IS KEEN

Reported Athletic Club Purchase Causes Bay District Comment

By a "Times" Staff Correspondent

SANTA MONICA, Sept. 2.—Santa Monicans are evidencing keen interest in the report emanating from Los Angeles that the Los Angeles Athletic Club has made a cash payment of $400,000 on a tract of 1800 acres fronting the ocean near Topanga Canyon as the site for a yacht harbor and club building. The transaction it is understood is now in escrow with the Title Insurance and Trust Company of Los Angeles.

The plans of the Athletic Club, according to information received here, involve the ultimate expenditure of $2,500,000; a breakwater alone to cost $1,500,000. The new tract is not far from golf grounds and country club site purchased in January by the Athletic Club in Santa Monica Canyon. It was reported at the time of this transfer that several million dollars would be expended in erecting buildings and beautifying the 440 acres constituting the canyon purchases.

HORSE SCRATCHING STARTS FIRE

Rubs Against House Sets Dishes from Cupboard

Owner of Steed in Hospital in Dying Condition

Assailant Placed in City Jail Charged With Shooting Enriques

[EXCLUSIVE DISPATCH]

OXNARD, Sept. 2.—Antonio Rios is in the County Hospital dying and Ygnacio Rios is in the City Jail held for the shooting of Enriques. The shooting was the result of an argument between the Enriques and Rios families which started when a horse owned by Enriques scratched itself against the side of the Rios home and knocked some dishes from a shelf. There were words exchanged and a fight started. The police were summoned and stopped the riot but no sooner had the police turned the corner when the fight was over than another argument started. This time words developed into blows and an angry fight was on in front of on the sidewalk when Rios is alleged to have fired a shot from a revolver, fatally wounding Enriques who fell to the ground.

When the police arrived Rios was standing over Enriques with the gun still in his hand. When the officers asked who did the shooting, Rios answered. He handed the gun to the Chief of Police and walked to the City Jail.

The wounded man was taken to the County Hospital where it was said he would not live.

Retreat Site for Baptists is Purchased

[EXCLUSIVE DISPATCH]

REDLANDS, Sept. 2.—The Baptist Church of this city and the University of Redlands have joined in the purchase of 160 acres of land in Mill Creek Canyon, known as Oak Knoll and owned by the Southern Pacific Railroad, for a Baptist retreat for Southern California is to be established.

The property is one of the show places in the San Bernardino mountains with a paved road to it, situated on a bench above Mill Creek canyon, with a natural ample and splendid supply of water, heavily wooded and ideal for summer homes and camps.

The denomination plans to develop there a retreat all the year round, but during the summer with various conventions, young people's gatherings and the general program of a summer resort nature. Part of the property will be given over to private homes, a part to the general purposes of the retreat.

PAINTING IS UNVEILED

[LOCAL CORRESPONDENCE]

INGLEWOOD, Sept. 2.—A mural painting, the first painting published by A. Wildhaber, well-known artist, in his new Inglewood studio was unveiled at the session of the Inglewood Woman's club today. The painting will be hung in the music parlor of Oakwood Memorial Cottage.

"TIMES" CORRESPONDENTS AND AGENTS

For the convenience of Times patrons in the principal cities and towns of the Southwest other than Los Angeles the following Times news and business representatives in these communities, with their addresses and telephone numbers, is printed. All agents will receive subscriptions and advertising.

City	Name	Place	Address	Phone
Alhambra	Correspondent	C. L. Ward	29 So. Garfield	
	Agent	R. L. Carter	121 W. Main St.	
	Agent	G. C. Ward	421 W. Main St.	
Anaheim	Correspondent	Mrs. Hartman	The Bulletin	
	Agent	J. P. Hartman	129 W. Main St.	
Bakersfield	Correspondent	Mrs. C. Miller	The Californian	
	Agent	Mrs. G. Hartman	1304 Eye St.	
Burbank	Correspondent	(See Van Nuys)		
	Agent	A. R. Jackson	548 No. Front	
Compton	Correspondent			
	Agent	R. M. Lindsay	1024 Wilmington Ave., R. F. D.	
Covina	Agent	C. L. Johnson	127 East College	
El Centro	Correspondent	Dan C. Miller	407 Lyon Ave.	
	Agent	A. C. Farmer	1127 Ninth St.	
El Monte	Correspondent	Frank M. Cordell		
	Agent	Mrs. G. C. Cordell	3141 Tyler Ave.	
Eagle Rock	Correspondent	Mrs. Bessie Palmer	2124 La Roda Ave.	
	Agent	F. L. Carter	2041 Eagle Rock Blvd.	
	Agent	Alex A. Dale	2321 College View Ave.	
Fullerton	Correspondent	Arthur Pierce	1212 Pomona Ave.	
	Agent	Mrs. H. Wilson	349 Amerige Ave.	
Glendale	Correspondent	Mrs. Mary Hathaway	425 W. Lexington	
	Agent	Mrs. Ina Wilson	440 E. Wilson	
Ocean Park	Correspondent	(See Venice)		
	Agent	R. B. Jackson	2221 Ocean Front	
Ontario	Correspondent	L. J. Fountain	121 E. Fourth	
	Agent	Geo. E. Dunsmore	111 East A St.	
Orange	Correspondent	R. E. Arnold	The Daily	
	Agent	R. F. Cottell	304 So. Glassell	
Oxnard	Correspondent	Jack Miller	240 So. A St.	
	Agent	L. B. Bush	130 S. Oxnard	
Palos Verdes and Palos Verdes Estates	Agent	Mrs. Fred Howe	1000 Paseo Del Mar	
Pasadena	Correspondent	Miss Calvert	39 So. Fair Oaks	
	Agent	L. E. Anderson	39 So. Fair Oaks	
Pomona, Alta.	Correspondent	Jessie M. McClellan	1000 E. Second	
	Agent	S. F. Hamilton	1000 E. Second	
Pomona	Correspondent	H. O. Schoonover	295 S. Thomas	
	Agent	H. O. Schoonover	295 S. Thomas	
Redlands	Correspondent	C. C. Arthur	844 Texas Ave.	
	Agent	E. P. Andrews	20 West Citrus Ave.	
Redondo	Correspondent	Mrs. Thomas Bennett	1000 Catalina	
	Agent	John C. Wynne	222 So. Pacific	
Riverside	Correspondent	J. R. Gabbert	1000 Brockton	
	Agent	R. F. Wilson	1000 E. 6th St.	
San Bernardino	Correspondent	Earl C. Bale	The Sun	
	Agent	R. F. Wilson	1000 E. 6th St.	
San Diego	Correspondent	T. G. Ashcraft	The Tribune-Sun	
	Agent	R. I. Fulton	1000 Third St.	
San Fernando	Correspondent	(See Van Nuys)		
	Agent	Mrs. Mary A. Logan	804 Paxton	
San Pedro	Correspondent	Wilson Banks and Wayne Cox	1000 West 9th St.	
	Agent	R. E. Blanchard	1000 West 9th St.	
Santa Ana	Correspondent	Willard G. Brown	The Register	
	Agent	F. C. Hall	1000 E. 4th St.	
Santa Barbara	Correspondent	Ed. Schlegel	1000 E. Canon Perdido	
	Agent	Ira B. Price	1000 State Street	
Santa Monica	Correspondent	(See Venice)		
	Agent	Gray and Shumaker	1000 Fifth St.	
Sierra Madre	Correspondent	(See Pasadena)		
	Agent	Frank Spencer	1000 Sierra Madre Blvd.	
South Pasadena	Correspondent	Josh Mitchell	1000 Fair Oaks	
	Agent	Frank Spencer	1000 Fair Oaks	
	Agent	Charles Cooper	The Review	
	Agent	Dr. C. E. Wilson	1000 Meridian	
Upland	Correspondent	(See Ontario)		
	Agent	Geo. E. Dunsmore	120 Second Ave.	
Van Nuys	Correspondent	Leland C. Lewis	The News	
	Agent	I. E. Jenkins	1000 Calvert	
Venice	Correspondent	LaVerne Conquering	84 Brooks	
	Agent	(See Ocean Park)		
Ventura	Correspondent	A. E. Davis	The Post	
	Agent	C. E. Edmon	1000 Main St.	
Walla Walla	Agent	Mrs. Lulu W. Logan	1000 E. Chestnut	
Whittier	Correspondent	Harry Morrison	1000 So. Painter Ave.	
	Agent	F. W. Jessup	1000 So. Greenleaf	

HORSE SCRATCH STARTS FIGH

Rubs Against House Shed
Dishes from Cupboard

Owner of Steed in Hosp
in Dying Condition

Assailant Pleased in
Charged With Shooting

[SPECIAL DISPATCH]

OXNARD, Sept. 2.—Andrew
riques is in the County Ma
dying and Ygnacio Rios is
City Jail held for the shooting
Enriquez. The shooting was
result of an argument be
the Enriquez and Rios fa
which started when a horse
by Enriquez scratched its
against the side of the Rios h
and knocked some dishes fro
shelf. There were words
changed and a fight started.
police were summoned and q
the riot but no sooner had
police turned the corner of
fight was over than another
gument started. This time
words developed into blows
an angry fight was in pro
on the sidewalk when Rios
leged to have fired a .38-c
revolver, fatally wounding
riquez who fell to the pave
When the police arrived,
was standing over Enriquez
the gun still in his hand.
the officers asked who di
shooting, Rios answered, "I
He handed the gun to the
of Police and walked to the
Jail.

The wounded man was take
the County Hospital where h
said he would not live.

Retreat Site for Baptists is Purchas

[EXCLUSIVE DISPATCH]

REDLANDS, Sept. 2.—The B
tist Church of this city and
University of Redlands have
in the purchase of 160 acres
land in Mill Creek Canyon, two
as Oak Knoll and owned by
Southern Pacific Railroad, wh
Baptist retreat for Southern
fornia is to be established.

The property is one of the b
in the San Bernardino Moun
with a paved road to it. It
on a bench above Mill Creek
yon, with a natural amphithe
splendid supply of water, he
wooded and ideal for
homes and camps.

The denomination plans to
there a retreat all through
summer with various confer
young people's gatherings and
general program of a chautau
nature. Part of the property
be given over to private home
part to the general building
the retreat.

PAINTING IS UNVEILE

[LOCAL CORRESPONDENCE]

INGLEWOOD, Sept. 2.—
ral painting, the first painting
ished by A. Wildhaber, Swis
ist, in his new Inglewood
was unveiled at the society
of the Inglewood Woman's
The painting will be hung
sun parlor of Oakwood Ma
Cottage.

ONDENTS AND AGENTS

ose patrons in the principal citi
han Los Angeles the following
ntatives in these communities, to
one numbers, is printed. All bus
and advertising

Address

ANT-AD INDEX

	Page
D FOUND	15
NOTICES—Miscellaneous	15
s—Business	15
ANNOUNCEMENTS	15
ONAL	15
—Help, Male	15—16
—Help, Female	16
—Help, Male and Female	16
—Agents and Canvassers	16
RST AGENCIES	16
—Situations, Male	16
—Situations, Female	16
—Situations, Male, Female	16
—To Rent	16
—Rooms	16
—Rooms and Board	16—17
—Housekeeping Rooms	17
—Apartments	17
—Flats	17
—Houses, Furnished	17
—Bungalows to Courts	17—18
—Houses, Unfurnished	18
—Country, Suburban Homes	18
—Business Property	18
—Rooms, Offices, Etc	18
—Flats, Apartments, Houses,	18
—Furniture and Lease For Sale	18
—For Sale	19
—Miscellaneous	19—20
—Musical Instruments	20
—Miscellaneous	20
—All Sorts	20
—Wireless Apparatus	20
—Autos, Etc	21
—Miscellaneous	21
—Bicycles and Bicycles	21
—Farm Implements	21
—Mules, Cattle, Etc	21
—Pet Stock, Supplies	21
—For Sale	19—20
—Miscellaneous	20
—Miscellaneous	20
—Miscellaneous

WANTED—HELP—Male

Salesmen and Solicitors

HOW TO CONNECT WITH US

If you are a reliable type of salesman and can meet the requirements of our organization, an old established firm wants to know you.

BECAUSE

We have a high class, exceptional proposition you can handle and an attractive method to offer you.

BECAUSE

We furnish bona fide leads to work with

BECAUSE

We want live, ambitious, energetic men with good cars to represent us.

Come and tell us about yourself. Ask for MANAGER. 206 Central Bldg.

SECURITY SALESMAN

TEN MINUTES TALK WITH ME

Will prove to you that earnest men will find permanent work and advancement with this organization. I have organized a great many institutions during the past few years, working on, and know that I can make you money. This is not a "get-rich-quick" scheme, but a substantial organization and men of high ideals are standing in business. Investment required. Address Z, box 440, TIMES BRANCH.

PARTNER wanted, corporation has an interest to sell to 2 or 3 clean, palatial. Pay owner direct for appointment. Vandyke 7918.

MEN with some mining experience for position with small company. Small investment required. Work begins September 1. 10 men needed at once. 413 DELTA BLDG.

MAN wanted to drive Ford truck and work in shop. $30 per week. 1000 S. HILL ST. Room 316.

SALESMEN—HAVE OPENING FOR A FEW MORE SALESMEN WHO KNOW THE SELLING GAME. PERMANENT POSITIONS TO THOSE WHO CAN MAKE GOOD SALARY AND COMMISSION. APPLY BEFORE 9 A.M. OR AFTER 4 P.M. A. G. MEYER, ROOM 16, 2ND FLOOR TIMES BUILDING.

CEMETERY SALESMEN

You will be interested in a big $50,000.00 selling campaign just starting for Forest Lawn memorial park in virgin territory.

Lots will be sold on before need basis. No speculation. Strong financial support and advertising campaign assured sales basis.

Selling will be dignified and will appeal to high type of salesmen or saleswomen.

Permanent employment. Good pay. Pleasant work.

Apply in person or by letter to C. P. MURDOCK, Incorporated, 816 Story-Gunnis Bldg., Oakland, Cal.

MANAGER'S ASSISTANT

I want two men to work with me in Los Angeles. Absolute integrity first requisite, selling experience desirable, must have personal force and character to fit big pay and splendid opportunity for quick promotion to highly paid executive position. Position permanent if worthy of it. If you are now employed it will pay you to make a change. Apply 10 to 12 a.m. Monday, room 1, 3rd floor Consolidated Bldg., between 10 a.m. and 4 p.m.

MANAGERS wanted for every leading town for "AUTO GLANDS." Make $500 to $1000 per month. Cash or sales. Unit servicing investment secured. "AUTO GLANDS" you carry in stock. Offices at PICO AND WESTERN AVE., Los Angeles.

ADVERTISING SALESMAN.

Splendid proposition with well-known company, for MR. HINNEY, between 10 & 12 and 2 & 5. 413-414 E. Eleventh st.

NO. 1 built-in feature salesman with car to sell Kitchenaire. 1 to 5 p.m. 1731 S. Hobart blvd.

WANTED—Live wire salesmen to sell 10 stores, good proposition. 4618 MONETA AVE.

SALESMAN for real estate, apt.-house for sale and lease. $10 a HOPE.

Trades

LEARN MORE MONEY

$20 a week and more paid to expert auto mechanics. Limited number taken. We train you for big pay, short course, easy terms. Over 14,000 graduates. Our catalog gives full particulars. Write for right kind of training. Call or write for free catalog explaining course and new payment plan for students.

NATIONAL AUTOMOTIVE SCHOOL. 4003 So. Figueroa st. Phone Mad. A Thurs. 7-9.

HIGH CLASS thoroughly experienced cake decorator. Give full details, wages expected and references. Steady job to the right party. Address T, box 494, TIMES BRANCH.

WANTED—First class assembler in our paint department, one who has had several years' experience and knows how to do it work. CHARLES W. LINK, 1200 W. 8th st.

25 HIGH CLASS AUTOMOBILE PAINTERS WANTED FOR PERMANENT WORK. SEE MR. GARRITY IN CARE OF DURO PAINT CO., 22ND AND WESTERN AVE.

CLEANER and fancy spotter. Must be first-class. 615 MAIN ST., Ventura. Phone 264. STAR DYE WORKS.

WANTED—Carpenter; must be A-1, for repair shop. Apply at job, 1063 SANTEE AVE.

FIRST class wool worker on automobile robes and California tops. 1119 W. PICO.

WANTED—First class household couple, fur-nish references. Apply immediately. 1088 SOUTH HIGHLAND AVE., Hollywood.

WANTED—Metal pattern Makers. Apply WESTERN MALLEABLE CASTINGS CO., North and Elysian.

WANTED—Sheet metal worker. AMERICIA SHEET METAL WORKS, 5534 Santa Monica Blvd.

PATTERN on Hoffman steam press, rugs up to 1st size. Pa. 206. CALIFORNIA TENT & AWNING WORKS, 615 Main st., Ventura, Cal.

WANTED — CARPENTERS, LABORERS, PAINTERS. 2121 W. 9TH ST.

WANTED—A tailor; call at once ready to work. 1728 W. Adams.

WANTED—First-class electric arc welder. Call MAin. 6959 for particulars.

AUTO mechanic, 1st class all around man. $24 per day. 9TH & FIGUEROA.

WAILER, presser, rags; clean, press parlor, must furn. cash bond, ref. TR. 7210.

MILLINERY maker and operator, exp. 631 W. 9TH ST., room 202.

WANTED—Barber colored, for white trade. 1ST. 6TH ST., Ind.

A REAL auto mechanic can make $10 per day. 5122 S. MAIN ST.

LINOTYPER and electric welding. Private lessons. 115 W. WASHINGTON ST.

Chauffeurs and Teamsters

CHAUFFEUR to drive and care for Packard. Reference. White only. 7711½ S. OCCIDENTAL BLVD. 9 to 12 only.

Hotel, Restaurant and Club

WANTED — First-class chef immediately. Apply 3202 S. MAIN.

Professions and Vocations

WANTED AT ONCE—First class commercial man salaried. One proposition that can do some bulletin work. Good wages, splendid employment. Night man also wanted. Reliable and fast. No boozer. CITY SIGN CO. 307 Mills st., El Paso, Tex.

LIVE press agent and journalist. Wonderful opportunity for right person. Unique advertising proposition. Experience not necessary. Address X, box 32, TIMES OFFICE.

GENUINE FRANCAISE AND FRENCH DANCE OBTAINED. PHONE AMbago 8454.

Farm and Garden

YOUNG man as assistant to manager in one of our 7 Calif. branches. Oil; make good connection. Will rent house and grow your own garden; ready to last yrs. Must have $2000 cash. Investment guar. 1st year. $4000 cash. Investment guar. MR. AMES, 700 Stock Exchange Bldg.

MAN to do general work on 5-acre ranch, 10 miles from Los Angeles. Must know how to drive Ford truck. Steady job. Prefer married man. Must live on ranch and furnish good references. Apply 2437 LOUISE BLVD.

Investment Required

MOTHER MEAN MUCH MONEY

Are you one of the many who have tried to get ahead by saving and failed? Have you watched many young people have realized their cherished ambitions and today are on the road to success. This is no get-rich-quick scheme, but sense and capital to finance your way, don't write or call unless sure. Address D, box 17, TIMES OFFICE.

CARPENTER with some knowledge of general construction and executive ability. MUST BE LIVE WIRE HUSTLER for fastest growing and biggest owner making business in California. Drawing account and interest in business. $2000 to $2500 required. Fully secured. This is not real estate or stock. Call Tuesday and Wednesday, 819 GROSSE BLDG., 6th and Spring.

RELIABLE and steady partner wanted in a busy auto service station, experience not necessary. Right man will make much better than wages. Small investment. Call 584 S. SPRING, Room 812.

PARTY to assist in putting on the market a protected article. Big money maker and has unlimited possibilities. Investigate. Address Y, box 295, TIMES OFFICE.

MECHANIC to invest $1000 in hardware mfg. co. with employment, demand for products exceeds output. In reply state qualification. Address Z, box 5, TIMES OFFICE.

GOOD opportunity for right man with $1000 in growing mfg. business. Money protected. Salary. Phone Fabor 5778. ALLISON.

WANTED—HELP—Male

Investment Required

FORD SALESMEN

We want no more men to round out our selling organization. This is a good commission proposition but will not interest men that are broke. It will be necessary that you can make a down payment on a demonstrator unless you have a late model Ford. We give two weeks intensive education on Ford lines and policies but you have the opportunity of working a part of each day from the day you start. Apply MR. KING, 1. MUDGE-SON CO., 10th and Olive sts., before 10 a.m.

WANTED by company manufacturing a line of bran biscuits and a line of Calif. fruit candy, both lines are popular and the company is doing an excellent business. Want capable reliable salesman for So. Calif. territory. This is permanent and will pay from $5000 to $4000 a month to start. Small investment required as good faith; fully protected by agreement. This is a very clean, responsible company and an unusual opportunity. Phone METropolitan 2020 for appointment.

FACTORY SUPERINTENDENT.

High class technical man, preferably mechanical engineer with experience to bid and estimate automobile manufacturing plants, required as factory superintendent. Must be able to organize personnel for big manufacturing enterprise. Permanent connection with substantial organization and men of high-ers standing in business. Investment required. Address Z, box 440, TIMES BRANCH.

PARTNER wanted, corporation has an interest to sell to 2 or 3 clean, palatial. Pay owner direct for appointment. Vandyke 7918.

MEN with some mining experience for position with small company. Small investment required. Work begins September 1. 10 men needed at once. 413 DELTA BLDG.

MAN wanted to drive Ford truck and work in shop. $30 per week. 1000 S. HILL ST. Room 316.

WANTED—HELP—Female

Miscellaneous

LILLIAN HOLLINGSWORTH SCHOOL OF MILLINERY

9TH YEAR, INDISPUTABLY THE BEST. I GUARANTEE TO MAKE YOU A MILLINERY FROM A TO Z IN 4 WKS. EVERY WOMAN should learn this art. SPECIAL COURSE NOW INCLUDING FLOWERS AND BOW MAKING.

FIRST HATS made by students when they enter. SPECIAL PRICE IN WIRE AND DESIGN MATERIALS FURNISHED IF DESIRED. 20 LATEST STYLE PATTERNS FREE TO NEW PUPILS NOW. Shop hours MAKING BIG MONEY. Call 10 TO 2 OUR BEAUTIFUL HATS MADE BY STUDENTS. 702 W. PICO. NO CHARGE. WRITE FOR CIRCULAR. 1237 S. BONNIE BRAE. W. PICO CAR.

A CLEAN HIGH GRADE DIGNIFIED BUSINESS FOR WOMEN

We will help you to succeed. We furnish everything you need. We train you WITHOUT COST. We want women with grit and determination to win. Inquire as to facts. See SECRETARY, 206 Central Bldg.

3 ATTRACTIVE SALESWOMEN, UNDER 28. LIBERAL SALARY AND COMMISSION. APPLY A. G. MEYER, CIRCULATION DEPT., SECOND FLOOR L. A. TIMES, 1ST AND BROADWAY.

BOOK-KEEPER, STENO. $150
STENOGRAPHER ($) ..... $90-$110
STENO., BK-KP. (beginner) $85
P.B.X. light steno. (single) $100
STENO., BK-KP. (2) $100
SURROGATE'S BK-KP. $100
STENO., light (also model 16-56) $100
PACIFIC AUDIT & SYSTEM CO., INC., 902 Story Bldg. (Agy.) 6th & 8dwy.

INVESTIGATE THIS—

HOUSEWIVES TO WORK PART TIME IN THEIR NEIGHBORHOOD. NICE MONEY MADE. NO INVESTMENT. YOU TAKE THE ORDER. WE DELIVER. STRAIGHT FROM TERRITORY. 1704 W. 4TH ST.

L. A.-HOLLYWOOD EMP. AGENCY.
Rm. 708, 530 So. Spring. Fare.
Waitresses, cost waitress, fare.
West. small colored waitress, shown.
R.-S. Waitress, $20 and room.
Woman, sanitarium, cleaning, $40, R.-S.
Gen'l maid, 3 to 5, $20 up. Domestics, couples, 2 to 4, $80 up.

STENOGRAPHERS

Win promotion to the highest positions by taking our INTENSIVE REVIEW AND PERFECTION COURSE. COMMERCIAL EXPERTS TRAINING INSTITUTE, 900 S. Hill st. (Sec. Bldg.) Courses all.

A-1 YOUNG MEN'S RECEPTIONIST. Dr.'s office, $100 fine opening. Beginner stated. $45. Good steno., sentiment, $90. F. S. BEAUTY Agency, dwy. 1913 S. Hope. EVERYTHING WOMAN FOR THE OFFICE. Chapman Bldg.

EMBROIDERY AND REMSTITCHING

Ladies wanted to learn counting, embroidery, overcasting, buttonhole and power machines in dress factory. Plenty of work. Apply 1st floor, corner Spring & Fifth. 518 Rimson Bldg.

WANTED—Widow with daughter for janitor work in office bldg. $100 mo. & room; must be strong, willing to work hard. Apply 1st floor, 518 S. HILL ST. Room 216.

MILLINERY

Ladies wanted to learn pleasant and profitable. Graduate in a month. Material furnished. Day and evenings. 129 Story Bldg., corner Spring. Room 1103. Rimson Bldg.

COOK and laundress, and upstairs care child, $75-$85. Friends.-or misfit. Nurse, $75. Cook and laundress, $75. Cook and parlor maid, $70. Cook and downstairs, large family, $70. BONDED SERVICE AGENCY, 307 Chamber Commerce.

CAN YOU EMBROIDER? Women wanted to embroider linens for us at home during spare time; good wages upon exposure. BELFAST COMPANY, Dept. 728, Huntington, Ind.

WANTED—Ambitious well educated young women to prepare for executive positions. Thorough if necessary. MACKAY BUSINESS COLLEGE. Main 4062. Tucker 3198.

WOMEN AND GIRLS WANTED

To learn Hemstitching, buttonhole and power machine operating on aprons and dresses. 924 S. MAIN ST., Room 206.

WOMAN, 22-40, alert, forceful, well educated, for position with fine future. Experience not necessary, but liking adaptable personality is fundamentally necessary. Address A, box 449, TIMES BRANCH.

FRENCH WAVE SHOP.

The French wave, permanent waving and beauty culture by private instructions or course, classes starting Monday of each week. 726 S. ALVARADO. Dudley 9219.

WE TRAIN AND PLACE YOU

AMBITIOUS YOUNG WOMEN TO TRAIN FOR BUYERS IN RETAIL STORES. $50 MONTHLY WHILE LEARNING. Hill & 6TH.

NEAT, refined saleslady for an established firm; steady work 'til Xmas. Call 10 to 12 a.m. or 2 to 4 p.m. MUT. LIFE BLDG., Rm. 307, 3rd-Hill.

YOUNG lady for office work in exchange for course in shorthand and typewriting; "SHORTEST SHORTHAND IN WORLD." 623 BLACK BLDG., HILL AT FOURTH.

WOMEN to make home made bread, rolls, cakes, pickles and jellies for Woman's Exchange, also scientific needle work & infant's wear. 727½ W. 7TH ST.

WANTED—Married woman to take charge of small apt.-house, compensating apt. free including utilities, gas and light. Apply 2126 HILL ST., Apt. 307.

MEN $25 weekly, spare time, writing for newspapers, magazines. Experience unnecessary. Copyright book free. PRESS SYNDICATE, 954 St. Louis, Mo.

EXPERIENCED woman dishwashing for hospitals school, fare here, $60. 11. HOSP. EMP. AGCY., 126 W. 3rd st.

WANT 25 girls for dance hall, good money for the right ones. Apply 1305½ E. FIRST ST., 7 to 9 evenings.

YOUNG ladies (2) neat appearing wanted at once. Call 8:30 a.m. at 731 SAN FERNANDO BLDG.

WANTED—Practical nurse, permanent place to right work. Pay $50 per month. Phone 72204.

NURSE girl, care for little girl afternoons. 2 to 6. 2100-A HUNTINGTON DRIVE. Phone Main 0883.

GIRL to help in dental laboratory and do errands. $10. Call 9:30. Rm. 617 LISNER BLDG.

MacDONALD'S Hair Dressing College offering special rates and finest lessons. BROADWAY. Tucker 3676.

2 LADIES, neat appearing and ambitious; adv. dept. local firm; see Mgr., ROOM 854, Stock Bldg., 4th & Broadway.

AMBITIOUS women, $50 will make you independent. Investigate. 4350 BEVERLY. Nr. Western ave.

TEACHERS for profitable summer school and high school positions. CODDINGTON AGENCY, 353 S. Spring st.

LADY—LIGHT WORK EVES. FOR ROOM, BOARD AND SMALL SALARY. 1706 S. BKPR. COURSE, 747 S. HILL. RM. 320.

LADIES, learn hairdressing, Marcel waving, bait wig. LEADER COLLEGE, 706 S. Hill. 4th floor. See Inst. Course adv.

GIRLS wanted, neat, courteous; can make $5 day. Steady. Apply at once. Rm. 446 PANTAGES COMMERCIAL BLDG. 6th & Hill.

WOMEN to work on pillow tops to take home. 620 W. 8TH ST.

FRANCIS School of Millinery and Designing. 722 BRYSON BLDG. Main 0634.

WANTED—Young lady for part time work in a confectionery shop. 4311 W. PICO.

3 WOMEN, $5 day until Xmas. 622 UNION LEAGUE BLDG.

WANTED—Teachers, Cal., Ariz. PACIFIC TEACHERS' AGCY., 251 Stock Bldg.

LADIES for needle work and tint at home. $10-20 wk. 822 W. 58TH ST. 10 to 3.

Store and Office

MILLINERY salesgirl and trimmer, experienced. 1158 W. 7TH ST.

WANTED—HELP—Female

Store and Office

A1 STENOS. (2) $100
STENO., GEN. OFF. $125
BK-KP., LIGHT STENO. $110
BK-KP., BOND EXP. ..... OPEN
A1 COMP. OPR. $100
COMPT. and KEY PUNCH OPR. ..... OPEN
A1 BK-KP. $100
POLICY WRITER, P.B.X. $70
L. A. EMPLOYMENT BUREAU. (AGY.)
726 CONS. BLDG., 6TH & HILL.

STENO-BKPR., ($) ..... $85-$110
STENO, (whale electric) $100. (Retail)
Open, steno (auto) $110. (oil) $95.
Steno, learn Spanish, steno., (whale) $110
BKPR-TYPIST (small office) $90
BKPR-TYPIST (suburb) $115
TYPIST (auto contracts) ..... $90-$100
(UNDERWOOD biller (out town) $90-$125
Organization Bldrs. (Agy.) Central Bldg.

STENO., cost clerk $100
Steno., cost clerk, steel wks. $90
Typist, P.B.X., local exp. $85
Steno., good figures, local exp. $85
Steno., oil or eng. exp. $90
Steno., bk-kp., small ofc. $90
Typist, biller, cost clerk $80
CONSOLID. TYPE CONVEYING, INC., 901 Garland Bldg. (Agy.) 740 S. Bdwy.

BK-KP., typist, auto finance, beach $115
Dict., light steno. $100
Steno., bk-kp., Big Park $110
Typist, rapid, general typing $90
Bk-kp., full charge, int. & bond $90
Steno., young, Hollywood $100
SELECTIVE SERVICE EMPLOYMENT AGY., 901 Con. Bldg. 6th & Hill.

WANTED—UNDERWOOD BKPING MCH. OPR.
BKPR. TYPIST, Long Beach $100
CREDIT CLERK ($8-35) $90
P.B.X. OPR., this work $80
EMPLOYERS' SERVICE BUREAU (AGY.) 415-17 MERRITT BLDG. 8TH & BDWY.

POSITION open for Bkpr.-typist, $100 per week. Prof. auto finance agcy., 24-26 Quinn Opt. Bldg. Beach exp., $100. R. A. Stone, R. R. traffic exp., $100. Switchboard exp., $90. Typist-steno., $90. B. & T., 1407-21 421 Garland Bldg. 9th and Spring.

STENO. AUTO FINANCE EXP. $115
STENO. & E. PARTS OF CITY. $97.50
STENO., DOWNTOWN $97.50
BKPR. VERY CAPABLE $110
Mrs. White, Mgr. FREE Fees. Dwight-SOUTHWESTERN UNIVERSITY. 1121 S. Hill st.

YOUNG lady to keep card records and assist us in filling out reports; must be good at figures, knowledge of shorthand unnecessary, but must operate Underwood typewriter; salary $75. Start 48-hr. week; experience and give references. Address A, box 457, TIMES BRANCH.

SELL personal Christmas cards direct to consumer; others earn $25 to $50 per week, increase your income $25-$50 per week. Samples free, experience unnecessary. Full or part time. Write for terms. ARTISTIC PUBLISHING CO., Manhattan Beach, Calif.

COMPTOMETER, BURROUGHS, ELLIOTT-FISHER BOOK-KEEPING mach., 6 wks. course; positions waiting. Books and typing free. Day-night classes. REGENT SCHOOL, over Sun. waiting Aug. 11. 122 S. 7th st. TUcker 4101.

2nd floor Trans. Bldg. (See list. ad.)

STENOGRAPHER ($), $1 ..... $85-Fee
BKPR. & STENO., full charge $125
OFFICE MGR., Bkpr., Steno. $150
BKPR. for him & day $85
CALIFORNIA COMMERCIAL SERVICE, 411 Security Bldg., 5th & Spring (Agy.)

COMPETENT saleslady for exclusive baby shop. Must be thoroughly exp. in infants wear and permanent resident. Give full particulars concerning self and salary. Address A, box 452, TIMES BRANCH.

GOOD stenographer and clerk, not over 24. Prefer one who has had experience with stock brokerage firm, state education and experience. Salary $125. Address A, box 385, TIMES BRANCH.

EXPERIENCED SALESWOMEN FOR LADIES' DRESSES. APPLY AT ONCE. 3rd STREET SUITKEN CO., 357 S. BROADWAY.

WANTED—Lady to take care of rentals and do light stenographic work in real estate office, references and salary. Address box 393, TIMES BRANCH.

LADY ASSIST OFFICE FOR STENOGRAPHY-BOOKKEEPING COURSE. 747 S. HILL. ROOM 320.

STENOGRAPHY, bookkeeping, secretarial course. EFFICIENCY BUSINESS COLLEGE, 747 So. Hill. (See list. adv.)

EXPERIENCED SALESWOMEN FOR COATS AND SUITS. APPLY AT ONCE. SUITKEN CO., 357 S. BROADWAY.

NEED 8 more girls to operate an COMPTOMETER for inventory work. REINT Comptometer School, 241 Story Bldg.

BOOK-KEEPING, TYPING, START $20
OFFICE EFFICIENCY BUREAU (AGCY.) 624 LAUGHLIN BLDG., 315 S. BDWY.

WANTED—Girl for cost system. Must be good at figures, $16. See MR. RUSSELL, 730 S. Hill.

WANTED—Stenographer or general office girl. Apply 419 W. 10TH ST.

Saleswomen and Solicitors

WANTED WOMEN BETWEEN THE AGES OF 20 TO 40

to sell the famous policy "IT PAYS WAGES"

50 leading salesmen earned an average of $1000 monthly during 1923.

LIFE UNDERWRITING as a career is recognized as one of the highest and most lucrative professions for women.

We provide training under personal supervision, practically insuring your success.

An exceptional opportunity to build a handsome renewal income with any LIFE INSURANCE COMPANY. 72 years old, assets over $60 millions, the largest Life Insurance Company in the West.

A nominal good faith deposit required, refunded under favorable conditions.

Call or address CORA B. FLYNN, Supt. Women's Dept., 822 Pacific Mutual Bldg., Los Angeles.

3 ATTRACTIVE SALESWOMEN, UNDER 28. LIBERAL SALARY AND COMMISSION. APPLY A. G. MEYER, CIRCULATION DEPT., SECOND FLOOR L. A. TIMES, 1ST AND BROADWAY.

LEADS LEADS LEADS
$100

A WEEK UP can be made by men and women on our proposition, who are willing to put forth a little effort in the beginning. No experience required. Will teach you and furnish you leads. The work is dignified and pleasant. Call

MR. E. W. BURWIN,
MERRICK & RUDDICK, INC.
608 S. HILL ST.

SALESWOMEN, experienced in specialty selling and with sales organizing ability, to represent firm of full fashioned silk hosiery and lingerie from mills to wearer. Permanent, with quick promotions and big earnings. Special training. NOE-KOLT HOSIERY MILLS, INC., 321 W. 10th st.

SOLICITORS with INITIATIVE SELLING ABILITY. GOOD SALARY and commission. Car fare furnished. Full cooperation of every manager. If you are a good worker, don't miss this bona fide opportunity to make money, and work permanently. Ask for office manager, 1010 W. 7TH ST.

SALESWOMEN—Local corporation desires the services of three saleswomen; excellent opportunity for a permanent connection where your earnings will be large; experience not necessary; strictly commission. Phone Main 8355 for appointment. Sales Manager.

3 NEAT appearing young ladies with sales ability, age 22 to 35, size 32 to 40, to model and sell local and out of town. Call Thursday from 9 to 12. 932 COMMERCIAL EXCHANGE BLDG., corner 5th and Olive.

WOMEN SOLICITORS—To work part time, 2 to 5 p.m. daily; good money working 3 hours per day. Congenial pleasant work. Call Mr. Smith, BEEMAN, REALTY CO., 8th floor, Spring arc or 5th. DUnkirk 1701 between 9 and 11 a.m.

WANTED—SALESLADIES FOR PASADENA. For a live new organization. Big quality campaign to get you started. APPLY 542 SECURITY BLDG., PASADENA.

TWO solicitors to work all or part time. Good pay. MR. TAYLOR, 612 O. T. Johnson Bldg., 4th and Broadway, between 8:30 and 10:30 a.m.

LADIES wishing to devote 3 or 4 hours in forenoon to good paying proposition. Extra good money. 612 VALENCIA ST., Apt. 3.

WANTED—2 sales women, can make $50 wk. taking orders for new fall dresses. CALIFORNIA FROCK CO., 1348 W. 16th street.

AMBITIOUS lady, take orders for holiday article, no delivering. Good com., small deposit. Call 844 W. 9TH ST.

FALL term now opening nights in shorthand, typewriting, penmanship. EFFICIENCY BUSINESS COLLEGE, 747 S. Hill st.

FINE opportunity for an ambitious woman, one who is willing to work. Apply RM. 207 San Fernando Bldg., 4th and Main.

SOLICITORS, women, real estate, good proposition. R. SAMUELSON, 904 W. 2nd.

Trades

WANTED—Alteration hands on suits, gowns and dresses. Experience only recommended. Apply Wed., 9 a.m. I. MAGNIN CO., 6340 Hollywood blvd.

EXPERIENCED millinery trimmers and coquins wanted, steady work, good wages. Apply LUBE HAT WORKS, 342 S. Broadway, Rm. 402.

CHOCOLATE DIPPERS—
MACHINE EXPERIENCED.
BETTY BOLTON CANDY,
1766 N. Highland Ave.

EXP. drapery hemstr., some other need apply. Frederica's Tweed Co., 4061 Sunset.

WANTED—HELP—Female

Trades

MARCEL WAVERS.
EXPERTS ONLY NEED APPLY.
M. & E. WAVE & HAIR SHOP.
236 S. BROADWAY.

EARN $25 to $30 week, learn chocolate dipping. ALICE LLOYD. Holly. 2462.

Household and Domestic

WANTED—Good white woman, not over 40 years old for cooking and downstairs work, must be neat, clean and serve well and reliable; 2 in family, 10 to 12 years old, good home for right party. Telephone FAIR OAKS 2283, Pasadena.

WHITE woman, good cook to do cooking and laundry, where other help is kept. Have electric washer, flat work sent out. Must be fond of children, can go home nights, Walker nurse is away, wages $60. Call 5026555 after 9 a.m. 247 S. ST. ANDREWS PLACE.

WANTED—Competent white maid between 25 and 45 years, cooking and downstairs, no laundry. Family 2 adults, 3 children. Wages $75 per month. Apply in person, 5011 S. MARIPOSA AVE.

WANTED—Nurse, American or English for 4 year old boy, also assist in housework, one who is willing to go with family to Orient in November for 8 months. 73631

WANTED—Woman for general housework. Must do plain cooking and child's laundry. Good wages and good home for right party. Call 1339 S. COMMONWEALTH. N car.

WHITE girl, assist R. housework; good home and pay, no objection to girl going to high school or college. DRexel 9423; MRS. 8548.

WANTED—An experienced white maid for general housework. Must be able to cook and serve; not over 35; go where family of 2 adults. Wages $40 month. 1295 CRENSHAW BLVD. Phone 760582.

COMPETENT maid for cooking and downstairs work in adults and child, references required. 763112. 816 S. PLYMOUTH BLVD.

WANTED—White girl to assist with general housework, $20 to start. Private room and bath. References required. 1709 La Brea ave.

GERMAN girl for general housework and care of 2 year-old child, plain cooking, family of 3, good wages, good home. Hemlocked 4359.

GIRL, or woman, housework, care of child. $25. Phone 70554. Take Pico car to end of line, walk 3 blocks west. 1314 HARCOURT.

WANTED—Competent woman for general housework; go to San Gabriel Valley, small family, child. Apply 2214 BRAD AVE. EMpire 5019.

YOUNG white woman to assist with housework; 2 in family; $10 to start. PHONE FI. Alhambra. Take Alhambra car to Fremont, walk 1 block north.

INSTITUTIONAL cook, $75; cooks, $50-$100, 5 waitresses, pantry maids, porter's helper, ex. ANGELUS EMPLOYMENT SERVICE, 408 San Fernando Bldg., 4th & Main.

WANT girl to assist with mother's helper for room, board and small compensation. 3548738.

RELIABLE young woman as mother's helper, good home, references, apply 655 S. WESTMORELAND AVE. DRexel 6200.

COMPETENT saleslady for exclusive baby shop. Must be thoroughly exp. in infants wear and permanent resident. Give full particulars concerning self and salary. Address A, box 452, TIMES BRANCH.

GOOD stenographer and clerk, not over 24. Prefer one who has had experience with stock brokerage firm, state education and experience. Salary $125. Address A, box 385, TIMES BRANCH.

EXPERIENCED SALESWOMEN FOR LADIES' DRESSES. APPLY AT ONCE. 3rd STREET SUITKEN CO., 357 S. BROADWAY.

WANTED—Lady to take care of rentals and do light stenographic work in real estate office, references and salary. Address box 393, TIMES BRANCH.

LADY ASSIST OFFICE FOR STENOGRAPHY-BOOKKEEPING COURSE. 747 S. HILL. ROOM 320.

STENOGRAPHY, bookkeeping, secretarial course. EFFICIENCY BUSINESS COLLEGE, 747 So. Hill. (See list. adv.)

EXPERIENCED SALESWOMEN FOR COATS AND SUITS. APPLY AT ONCE. SUITKEN CO., 357 S. BROADWAY.

NEED 8 more girls to operate an COMPTOMETER for inventory work. REINT Comptometer School, 241 Story Bldg.

BOOK-KEEPING, TYPING, START $20
OFFICE EFFICIENCY BUREAU (AGCY.) 624 LAUGHLIN BLDG., 315 S. BDWY.

WANTED—Girl for cost system. Must be good at figures, $16. See MR. RUSSELL, 730 S. Hill.

WANTED—Salesladies experienced in picture framing. See MR. RUSSELL, 730 S. Hill.

WANTED—Stenographer or general office girl. Apply 419 W. 10TH ST.

Saleswomen and Solicitors

WANTED WOMEN BETWEEN THE AGES OF 20 TO 40

to sell the famous policy "IT PAYS WAGES"

50 leading salesmen earned an average of $1000 monthly during 1923.

LIFE UNDERWRITING as a career is recognized as one of the highest and most lucrative professions for women.

We provide training under personal supervision, practically insuring your success.

An exceptional opportunity to build a handsome renewal income with any LIFE INSURANCE COMPANY. 72 years old, assets over $60 millions, the largest Life Insurance Company in the West.

A nominal good faith deposit required, refunded under favorable conditions.

Call or address CORA B. FLYNN, Supt. Women's Dept., 822 Pacific Mutual Bldg., Los Angeles.

3 ATTRACTIVE SALESWOMEN, UNDER 28. LIBERAL SALARY AND COMMISSION. APPLY A. G. MEYER, CIRCULATION DEPT., SECOND FLOOR L. A. TIMES, 1ST AND BROADWAY.

LEADS LEADS LEADS
$100

A WEEK UP can be made by men and women on our proposition, who are willing to put forth a little effort in the beginning. No experience required. Will teach you and furnish you leads. The work is dignified and pleasant. Call

MR. E. W. BURWIN,
MERRICK & RUDDICK, INC.
608 S. HILL ST.

SALESWOMEN, experienced in specialty selling and with sales organizing ability, to represent firm of full fashioned silk hosiery and lingerie from mills to wearer. Permanent, with quick promotions and big earnings. Special training. NOE-KOLT HOSIERY MILLS, INC., 321 W. 10th st.

SOLICITORS with INITIATIVE SELLING ABILITY. GOOD SALARY and commission. Car fare furnished. Full cooperation of every manager. If you are a good worker, don't miss this bona fide opportunity to make money, and work permanently. Ask for office manager, 1010 W. 7TH ST.

SALESWOMEN—Local corporation desires the services of three saleswomen; excellent opportunity for a permanent connection where your earnings will be large; experience not necessary; strictly commission. Phone Main 8355 for appointment. Sales Manager.

3 NEAT appearing young ladies with sales ability, age 22 to 35, size 32 to 40, to model and sell local and out of town. Call Thursday from 9 to 12. 932 COMMERCIAL EXCHANGE BLDG., corner 5th and Olive.

WOMEN SOLICITORS—To work part time, 2 to 5 p.m. daily; good money working 3 hours per day. Congenial pleasant work. Call Mr. Smith, BEEMAN, REALTY CO., 8th floor, Spring arc or 5th. DUnkirk 1701 between 9 and 11 a.m.

WANTED—SALESLADIES FOR PASADENA. For a live new organization. Big quality campaign to get you started. APPLY 542 SECURITY BLDG., PASADENA.

TWO solicitors to work all or part time. Good pay. MR. TAYLOR, 612 O. T. Johnson Bldg., 4th and Broadway, between 8:30 and 10:30 a.m.

LADIES wishing to devote 3 or 4 hours in forenoon to good paying proposition. Extra good money. 612 VALENCIA ST., Apt. 3.

WANTED—2 sales women, can make $50 wk. taking orders for new fall dresses. CALIFORNIA FROCK CO., 1348 W. 16th street.

AMBITIOUS lady, take orders for holiday article, no delivering. Good com., small deposit. Call 844 W. 9TH ST.

FALL term now opening nights in shorthand, typewriting, penmanship. EFFICIENCY BUSINESS COLLEGE, 747 S. Hill st.

FINE opportunity for an ambitious woman, one who is willing to work. Apply RM. 207 San Fernando Bldg., 4th and Main.

SOLICITORS, women, real estate, good proposition. R. SAMUELSON, 904 W. 2nd.

Trades

WANTED—Alteration hands on suits, gowns and dresses. Experience only recommended. Apply Wed., 9 a.m. I. MAGNIN CO., 6340 Hollywood blvd.

EXPERIENCED millinery trimmers and coquins wanted, steady work, good wages. Apply LUBE HAT WORKS, 342 S. Broadway, Rm. 402.

CHOCOLATE DIPPERS—
MACHINE EXPERIENCED.
BETTY BOLTON CANDY,
1766 N. Highland Ave.

EXP. drapery hemstr., some other need apply. Frederica's Tweed Co., 4061 Sunset.

WANTED—HELP—Male and Female

Miscellaneous

SALESMEN—
HAVE OPENING FOR A FEW MORE SALESMEN WHO KNOW THE SELLING GAME. PERMANENT POSITIONS TO THOSE WHO CAN MAKE GOOD SALARY AND COMMISSION.
APPLY BEFORE 9 A.M. OR AFTER 4 P.M.
A. G. MEYER, ROOM 16, 2ND FLOOR TIMES BUILDING.

3 ATTRACTIVE SALESWOMEN, UNDER 28. LIBERAL SALARY AND COMMISSION. APPLY A. G. MEYER, CIRCULATION DEPT., SECOND FLOOR L. A. TIMES, 1ST AND BROADWAY.

NEAT appearing young man or woman to represent new branch store; broker-age firm, good future. 324 LAUGHLIN BLDG. between 9 and 11 a.m.

MARRIED couple as cook and chauffeur, separate living quarters. Phone 73194.

Investment Required

WANTED—Man and wife to manage small cafe and fountain. Must have some cash and experience. DUnkirk 5277.

Instruction Course

LEARN THE ELECTRICAL TRADE.
PERSONAL INSTRUCTION.
BY PRACTICAL ELECTRICAL EXPERT.
Address A, box 295, TIMES OFFICE.

FLORENTINE Beauty College teaches marcel, water waving, hair dressing, dyeing henna packs, hair nets, permanent wave. BOYER & ALCOTT, 1322 S. Bdwy., 2d f.

LEADER COLLEGE, 706 S. HILL, 6TH FL. LADIES, LEARN BEAUTY CULTURE AND HAIRDRESSING DAY AND EVENING CLASSES. ESTABLISHED 18 YRS.

$35 INV. MAKES YOU BOOK-KEEPER, STENOGRAPHER AND GIVES POSITION PERMANENTLY. 747 S. HILL, RM. 320.

YOU can learn sign painting in practical sign shop. 5069 MONETA AVE.

COMPTOMETER, Burroughs & Elliott-Fisher bk-kp. Day, nite. 2nd S. Transp. Bldg.

LEARN WELDING, OXYACETYLENE AND ELECTRIC. 112 W. WASHINGTON.

WANTED—Barber business taught right. THE BARBER COLLEGE, 129 E. 5th st.

WANTED—HELP—Male and Female

Instruction Course

THIS IS YOUR OPPORTUNITY
Unlimited field for the trained student
SOCIAL DIRECTOR, ORGANIZER, MANAGER or owner of RESIDENTIA

TO LET—ROOMS—And Board

MIRAMAR TERRACE.
$10 to $20 per month.
Light, newly furnished in rooms. Fruit Phone & water in rooms. Fruit dancing, veranda. Poultry supplies, milk and cream from our own dairy. Take Vermont car to Franklin, dinner twice a week. 4800 MIRAMAR. Near 2nd & Bonnie Brae. DUnkirk 4818.

Front room $6 wk. Home cooking for gentleman; 2nd floor room, private home; reasonable; public car. Univ. of Southern Calif., 20 min. to and fro. Hill by yellow car. 2nd and Hill by yellow car. 2nd and Hill by yellow car. 2nd and

TO LET—BUNGALOWS—In Courts

Unfurnished

$40-$50. DOROTHY COURT SUTHER... [illegible] ...ern home; 2-car garage; lot 50x... [illegible] ...

$45. BURLINGTON, 435 S. ar. 6th st. Spa... [illegible] ...

$45. 1 BLOCK from Hollywood Blvd. 1... [illegible] ...

$45. 1 BLOCK from Sunset Blvd. 1... [illegible] ...

$45. 1 BLOCK from Wilshire Dr. to Hamilton Way. Orientia school.

$45. CHURN, 4-room bung.; in court; bullt-in features; Baker sitty; adults. Take W. Pico car to 18th car. 1511½ S. WESTMORELAND AVE.

$45. DARLINGTON, 435 S. ar. 6th st. Spacious living room; arranged for chambery and dining; bullt-in features; beautiful bath; bullt-in tea. Take W. Pico car to 18th ave. Drive to 200 ft. bar shop.

$45. BEAUTIFUL new 3 rms., shower, tile, ex-cervelent. $20. 833 S. Vendome off Burlington. DUnkirk 9220.

$45-$50. 4-room bungalow, dress.-rm. an pub... [illegible] ...

$45. 4-ROOM bungalow, 1 block from Wilshire; bullt-in features; hardwood floors; tile bath; fine lot; 50-ft. lawn; garage. 1418 N. SERRANO. GR. 9347.

$45. NEW 4-rm. unit, tile bath, built-in features. 1418 N. SERRANO. GR. 9347.

$45. NEW stucco, 4-rm. bung., tile bath, bullt-in features; hardwood floors; garage. $50. 2217 Lavetna, Eagle Rock. GAr. 2506.

$45. clean, modern, extra bed, heat; car service; high school. 4516 S. HOOVER.

$45. 1415 HAYWORTH. Glenn Offit. 4 Rms. Overstuffed. Tile bath. FE.

$45. 1/2 W. 58th st. Corner 4th Ave. 4 rms. blod. 2 beds, garden. Phone DRex. 4088.

$45. 2 RMS. NEW DOUBLE REAR ADULTS. $40. 948 N. OXFORD. HOllv 4008.

TO LET—HOUSES—Furnished

West and Northwest

8. WILSHIRE home, 7 large rooms, oak floors, sun parlor, splendid heater, furnace, every convenience. Near branch library and L. V. Bldg.
F. M. BUNKLA, 2600 W. Pico. 71378.

UPPER story of 4 new 6-car garage, was dentist and wife; 2 rooms of waterproof; $40. 1 block to ALVARADO. Ph. 51042. 1000 Alvarado.

HOLLYWOOD $45, beautiful new 2-room home; half block; all bullt-in features, cellar; fine heating system; phone in. $45. 1144 N. WESTMORELAND. Call 6100 FIFTH ST. Phone 58-276.

$60. 1144 N. WESTMORELAND, new mod. 6-rm. home, 2 baths, tile, hdwd. floors, fine heat. $60. 1212 WARING. 1 blk. car. ex. L.A.U.C. rear. GRanite 6066.

BEAUTIFUL new cement home, for adults; 2 or 3 rms., bath, kitchen, garage; $25 per month. Adults only. 1 block to Sunset Blvd. 1166 E. ARDMORE PL. car.

HOLLYWOOD, 18 rooms, 3 baths, $150 rm. close to business. A1 location. Rooms or board. 5-yr. lease. BE. 1642.

7-RM. house, close in, suitable for rooming house; 2 baths, hdwd. floors, fine heat. $75. 1 block to Sunset Blvd. 1131 CARLOS AVE.

$115—Owner W. Adams & Dalton. Big artistic 10-rm. home, servant's room and bath; 2 fire places, tennis, Model furn. at 2116. RE. 2501.

SOUTH HOLLYWOOD, BARGY 6-ROOM HOUSE, FURNISHED AND GARAGE. NEAR SCHOOLS. $70. INQUIRE 948 N. VAN NESS AVE.

TO LET—Modern 4-room bungalow, newly furnished, $45; 2 blocks to car; adults. Apply 1133 N. SERRANO AVE. Hollywood.

HOLLYWOOD, $40, 4-rm. bld. bung., tile bath, fine heater, pads, hardwood floors. Also 4-room unfurnished apt. $30. 1144 N. WESTMORELAND.

4-ROOM stucco house, built-in features; must see to appreciate. $45. 1212 WARING. 1 blk. car. ex. L.A.U.C. rear. GRanite 6066.

$45. Right built 5 of Hollywood, 4-rm. house, bungalow. 1166 ARDMORE PLACE.

ATTRACTIVE 4-ROOM, SINGLE KING, AL... CORNER, NEAR SCHOOL. DUnkirk 9741.

12 ROOMS, 4½ block U.C.L.A. 729 N. Serrano; 2 baths, 3 bedrooms. Call 726 ARDMORE.

ATTRAC. bung., 4 rms., water, garage, nr. Wilshire Blvd. Inquire 441 S. Harvard Blvd.

HOLLYWOOD—Rented, corner 5 rms., tile bath, 4 large rms., extra well; 1 blk. car; $45. 1205 Vista st.

East and Southeast

MODERN 5-room house, 2 bedrooms, furnished or unfurnished. 1 block to car. 1 block to school. 1 block to Sunset Blvd. 1131 CARLOS AVE.

$45. 5 RMS., new home, 5-rm. bungalow, garage, $715 CIMARRON. Chesterfield Square. OWNER. RUMb. 6907-J.

4 RMS., all built-in feats., gar., nr. Manual Arts school; convenient car lines. 1213 W. LEIGHTON AVE. Moderate rent.

4 RMS. and garage, good neighborhood, ½ blk. car. $40 mo. Bargain. 5328 W. 41ST PL.

141 W. 41ST ST., 5 rooms and bkfst. rm. 5 fine bedrooms, all completely renovated. Adults.

ONE-HALF house, 5 rooms, 2 large hall, bath and toilet. Adults. Gentiles only. 4156 BRIGHTON AVE.

5-RM. house, like new all modern, 2 yr. old; only $35. 1044 W. 37TH PL. Ph. 58 Jefferson.

$45.—5 RM. bung., 2 yr. old, tile bung., stucco ex. 1 blk. car. 926 E. 58th pl. Inq. next door.

5-RM. mod. house and gar. 960 W. 94th st. Nr. school. Phone RUmb. 1002.

4-RM. modern, extra well bed, garage, nr. car. 1044 W. 37TH PL. Ph. 58 Jefferson.

LARGE new 5-rm. bung., 5 bedrms. Ph. a gar. 2711 UNIVERSITY AVE.

$45. 5-RM. house, 6 rms., $45. 1200 W. Blvd. 1200 W. Easton. TE. 4696.

NEARLY new modern 4-rm. bung., Garage, $30. 4816 E. 57TH PLACE.

$45.—4-RM. large closets. M. car. AVenue 24G2. 219 W. 70TH ST.

NEW 4-rm. bung., garage, 611 W. SANTA BARBARA. Open 1 to 4. Vermont 3690.

NEW 4-room, tile bath, modern, double gar., in rear. 329 W. 70TH ST.

5-RM. cottage fully modern at W. 78th and Main. RUmb. 5-R.

5-ROOM bungalow; new school, stove, $35. 1615 LEIGHTON AVE.

1208 W. 37TH PL. Good 5 rms., bath, gar., big front porch. $50. Main 4851.

4-RM. modern, garage, corner 11302 S. Grand; 4 rms., bath. Apply 11414 S. HOOVER.

$45.—NEAR school, every rm. bung., gar. Vermont 7061. 2715 W. 84TH.

$40.—Four rms., unfurn. and furn. court, unit just refinished. 1922½ W. 30TH PL.

NEW 4-rm. house, all improvements, with gar., rent reas. 1147 W. 39TH ST.

East and Southeast

LIGHT airy 3 rms., clothes closet, bath, sleeping porch, garage, upper duplex. $25. 1640 E. 87TH ST.

MILLSIDE bung. Lovely for literary lady. 441 S. EVERGREEN. AN. 6734. Furn. if desired.

MODERN 4 rms., never been occupied. Light, water paid. $35. 5604½ E. 57TH. THornwall 2097.

4-ROOM bungalow, near park. $40. Call 276 E. 40TH ST.

3-RM. modern bung., near car line. Adults only. 4508 HAMMEL ST.

NEW double bung., 4 rms. each & gar. 242 E. 81ST ST. AT. 6161.

3-room bungalow near car line. Call ANgelus 1117.

5-RM. house, 4-rm. cottage, double garage, $90, will lease. 465 E. 46TH ST.

DELE. 4 rms. to side. 1 furn. $20 E. 61ST ST. AVenue 5054.

NEW double bung., 4 rms. each & gar. 242 E. 81ST ST. AT. 6161.

4-RM. & GbL. bung. nr. Gram. H. S. sche., $45 with gar. 955 Euclid ave.

$40.—3 large rms., recently painted and tinted, gar., hot water. 927 E. 87TH.

$30. new dbl. bung. 4 rms. each side. East of car to Indiana. 157 VELASCO.

$52.50. 8 ROOMS. GARAGE. BEDECORATED. 402 E. MILES (30TH ST.) PH. 75261

North and Northeast

FOR RENT—Attractive modern 5 rms., bung., 2 bedrms., cabinet kitchen, nook, gar., close in, water paid. Level ground. $35. 2548 N. AVE 52. $35.

BEAUT. Highland Park new 4-rm. stucco bung., tile bth., extra bed, 2 wall beds, 2 closets, gas, high, shady, cool and quiet. Near 2 car lines. 324 N. AVE. 65. Empire 2627.

TO LET—New modern 5-rm bungalow with sleeping porch. $35. 5 BERTHA ST. $35. Apply 5214 ARROYO GLEN ST. Ph. GArfield 1362.

MODERN 4-rm. duplex. bkfst. nook. Holmes bed, shower, gar. Mount Highland Pk. 5054 ASH ST. GArfield 2460.

4 RMS., bath, cr. 5c. West Myrtle. 1 blk. w. car. $25. Inq. 350 MUSEUM DR. GR. 3067.

4-RM. bung., garage, $25. Lease. 1736 W. 102d st., Suite 212. REac 1643.

SPACE 65x50 in large storage garage, for paint shop. 1019 N. MADISON AVE.

FOR RENT—Large store 20x75, located 2667 S. Vermont ave. Phone REacon 5122

GOOD location, any business. 1413-25 SUNSET BLVD. $25. Owner, 5666564.

Office and Desk Space

SUN BUILDING—5TH & HILL
HAVE WELL LIGHTED, ULTRA-DESIRABLE OFFICES FOR RENT OR LEASE. WILL GIVE LONG LEASE AT LOW RENT TO RESPONSIBLE TENANT. OFFICES FURNISHED OR UNFURNISHED. CALL 194 UNION BANK BLDG. MR. KRONICK TR. 1535

711 VAN NUYS BUILDING, furnished private office, including switchboard and reception service.

SEVERAL CONNECTING OFFICES, in Western Mayo Bldg.; available September 1. Suitable for corporations, doctors, attorney, engineers, etc. Reasonable. Apply 601 COTTON EXCHANGE BLDG. 106 WEST THIRD ST.

OFFICE suite, facing Westlake Park, good location for doctor, dentist or chiropractor. Call Dunkirk 9273.

THREE-ROOM SUITE
Near elevator, excellent light, newly decorated 540 square feet. A very desirable suite at a reasonable price.
602 HOOKER LAUGHLIN BLDG.
315 S. Broadway.

2 LARGE light offices on third floor Union Bank Bldg., facing 5th st. Low rental.
CARLIN G. SMITH, INC.
306 UNION BANK BLDG.
5TH AND HILL STS. VAndike 2271.

DESIRABLE OFFICE SPACE FOR LEASE.
CONSOLIDATED BUILDING.
Single and connecting offices. Reasonable rentals.
Inquire 414 CONSOLIDATED BLDG.
Sixth and Hill Sts.

TO LET—Suburban and Country

NEW 4-rm. bung., unfurn. 1115-A MOUND AVE., S. Pasadena. $40. PATTON. Ph. Colorado 2040

TO LET—Beach Property

FURNISHED cottage, 6 rms. on boulevard between Manhattan and Hermosa, close to ocean front and car line. Near pier, stores, etc. $40 month. Call owner, Van. 8115 or drive to 512 MANHATTAN AVE., Manhattan Beach.

SALOMA Tent City, now open, cozy little bungalows and tent houses, $47, week or month. EVERETT CHASE, Box 81, Balboa.

TO LET—Write to Long Beach Tent City for price list. Housekeeping beach tents at Golden ave. Ideal for vacation.

$40.—No. 4 Ocean Strand, Hermosa. 3-rm. furnished apt. for 6. HU. 4041-J. 58144.

TO LET—Or Lease

Miscellaneous

OWNER will build building, 40 by 70, with store on Larchmont and Beverly, good public entrance for garage, plumbing shop or storage. For particulars call 1401 SCHOEDER. Faber 0746 or 8004 S. Figueroa.

FOR LEASE—5 good houses, lot 50x150. Especially adapted for business enterprise in heart of city, one block from new Chamber of Commerce bldg. Will reasonable. No. 124-126 WEST 14TH PLACE. Phone TRinity 6800.

HOLLYWOOD business center, large modern 9-rm. house, unrestricted; studio, tea room, photographer, etc. 7614 SUNSET BLVD. Owner, GLenda 1806 or VAndike 0605.

TO LET—6-room good old house in heart of city. No. 124 14TH PLACE. Rent reasonable. Inquire on premises. Vandike 8578.

STUDIO to rent part time, centrally located, quiet. Call 710 S. FLOWER. 10-12 a.m. except Saturdays.

Stores and Shops

BUILDING
FOR LEASE
LONG TERMS.
BEST LOCATION
FOR HIGH CLASS
CAFE
IN LOS ANGELES
WESTLAKE PARK DISTRICT
OWNER
PH. DUnkirk 9220

CLOSE-IN CORNER.
PICO & HOPE.
Suitable for small drug store or other line. Long lease, reasonable rent. See Mr. Wineley.

LAACK & WILLIAMS,
209 Pantages Bldg. TRinity 2641.

STOREROOMS,
LOS ANGELES to FIGUEROA,
FIRST to WEST ADAMS.
Complete and up to the minute record of every vacancy.
LAACK & WILLIAMS,
209 Pantages Bldg. TRinity 2641.

Olive st. near Pico. 25x155.

Sunset Blvd., new building, stores, suitable for any retail business.
J. C. CUMMINS,
302 Lane Mtg. Bldg. MEtro. 4622.

MAKE ME AN OFFER.
Have 4 stores for rent in new brick building, 12th Tenants now. Lake st. 1 block west of Alvarado. Look at these stores and submit offer. Will lease them for long terms. Phone Holly 54357. Evenings 765-5642.

SOUTH MAIN ST. STORE—
Will give three stores, at lowest rental in the seven hundred block. We are the owners.
W. S. RATTRAY & CO.
600 Title Insurance Bldg., 5th & Spring.

FOR LEASE.
Beautifully equipped store suitable for office, music, women's apparel, stationery, haberdashery, shoes or any legitimate business, choice location for rent for corner 3rd & HILL STS.

WASHINGTON AND CRENSHAW corner, 2-story brick, ready occupancy Sept. 20; stores and offices for nonprofitic and doctors, dentists and drugs. Location unexcelled on Washington st. for business purposes. WILLIAMS, 4171 Washington.

$1400—DOUBLE store, S.E. cor. 4th and Main. P. C. WOOD. Call at 1126 W. 3rd st. Phone TUcker 1533 or Faber 5300.

UNLIMITED PARKING
Corner on 11th st., 200 feet west of FIGUEROA ST.
Fine location for drugs, hardware, beauty parlor, OWNER, 741 W. 11th.

FOR STORE, shop, office or studio, stores in markets, etc., in Hollywood, see MR. ESTER with THE HARRISON MONROE CO., 6067 Hollywood Blvd. HEmpstead 1139.

$ NEW STORES $ N.W. COR. HILL AND 17TH. RENT $67.50 TO $100. DRexel 4474.

FOR LEASE—Brick garage building, Los Angeles near Pico. 81x145 to 50-foot paved alley. Finished as stores in front. Five-year lease, beginning November first. Call GOODSPEED, VAndike 0220.

WORK shop, 25x40, also 4-rm. house and garage on lot 80x135. 240 W. 37TH PL. Ph., gas, electricity in. Zoned for light industry. 9 a.m.-2 p.m. RE. 6006, otherwise Angeles 0608.

LARGE corner store, double frontage, good location for drug store or any good business. Cheap rent. 1961 E. VERMONT. Phone Empire 8218.

STORES, 40x80 and 17x80. Good location for furniture store and beauty parlor, which adjoins barber shop. 4170 & 4172 MONETA AVE. GArfield 2460.

LEASE corner store 20x60, Melrose ave. and Sierra Bonita. Good location for drugs or hardware store. For terms phone Empire 8218.

STORE 16x65. 4705 S. Western ave., next to Pacific Wright. Best business block on S. Western. Vandike 8734.

STORES in Long Beach, San Pedro or Los Angeles in place of lease. Good reasons for lease. GUY S. GARNER, PE. 76079.

WESTERN AVE. between 5th and 6th, $150. CARLIN G. SMITH, INC. 306 UNION BANK BLDG. 5TH AND HILL STS. VAndike 2271.

GARAGE—1248 S. Flower, 50x155. Salesroom, repair shop, low rent. 582-582 Sherman pl. or premises 9-5 p.m.

BLDG.—Double store, corner 412 and Main. Fine location. 120 W. Third st. Phone TUcker 1553.

SHOEMAKER shop, last man here 6 yrs. Also 5-rm. bung. furn.; rear. 902½ TEMPLE ST.

2 STORES, large enr., loc. $60 and $25. New and mod. cor store on Vermont. Call Vernon and Ft. Andrews. VE. 2466.

STORE—$45-$150 ft. at 1520 S. Main. Good location for any business. Apply STANDARD GLASS CO., 1350 S. Main.

2 STORES 20x60 ft., lease new building. BENJ. KAPLAN, 222 E. 16th st. ATlantic 1502.

STORES 22x40 and 20x40, good locations for drug store and grocery and fruit stand. N.W. COR. MONETA & 87TH ST.

$40.—STORE, 18 ft. lease, also shop. $20 mo. See them now. 955 S. GRAND AVE.

STORE, 2 rms. in back, good loc. drug store, no compt. 4200 Elsmere Dr. 5642.

1107 W. 24TH ST. with housekeeping rooms in rear. Only $30.

SPACE in big public mkt. Busiest corner. Want florist. Call 4403 S. MAIN ST.

$45 MO.—Store, office. $20. Lease. 1736 W. 102d st., Suite 212. REac 1643.

SPACE 65x50 in large storage garage, for paint shop. 1019 N. MADISON AVE.

FOR RENT—Large store 20x75, located 2667 S. Vermont ave. Phone REacon 5122

GOOD location, any business. 1413-25 SUNSET BLVD. $25. Owner, 5666564.

Office and Desk Space

SUN BUILDING—5TH & HILL
HAVE WELL LIGHTED, ULTRA-DESIRABLE OFFICES FOR RENT OR LEASE. WILL GIVE LONG LEASE AT LOW RENT TO RESPONSIBLE TENANT. OFFICES FURNISHED OR UNFURNISHED. CALL 194 UNION BANK BLDG. MR. KRONICK TR. 1535

711 VAN NUYS BUILDING, furnished private office, including switchboard and reception service.

SEVERAL CONNECTING OFFICES, in Western Mayo Bldg.; available September 1. Suitable for corporations, doctors, attorney, engineers, etc. Reasonable. Apply 601 COTTON EXCHANGE BLDG. 106 WEST THIRD ST.

OFFICE suite, facing Westlake Park, good location for doctor, dentist or chiropractor. Call Dunkirk 9273.

THREE-ROOM SUITE
Near elevator, excellent light, newly decorated 540 square feet. A very desirable suite at a reasonable price.
602 HOOKER LAUGHLIN BLDG.
315 S. Broadway.

2 LARGE light offices on third floor Union Bank Bldg., facing 5th st. Low rental.
CARLIN G. SMITH, INC.
306 UNION BANK BLDG.
5TH AND HILL STS. VAndike 2271.

DESIRABLE OFFICE SPACE FOR LEASE.
CONSOLIDATED BUILDING.
Single and connecting offices. Reasonable rentals.
Inquire 414 CONSOLIDATED BLDG.
Sixth and Hill Sts.

TO LET—Or Lease

Office and Desk Space

UNION OIL BUILDING, Seventh and Hope streets, suite of two rooms, both or one, partitioned into private offices. Phone E. W. KELLER, TRinity 7604.

SAN FERNANDO FIREPROOF OFFICE BLDG.
S.E. COR. 4TH AND MAIN.
OFFICES FOR RENT OR LEASE.
Call at office of building or phone F. C. WOOD, TUcker 1533 or FA. 5509

FOR RENT—A FEW GOOD OFFICES FOR IMMEDIATE OCCUPANCY. APPLY ROOM 404 CHAMBER OF COMMERCE BLDG.

NEW office for rent in heart of subdivision. Only available office in Del Rey. A chance to make big money. See ADAMS Del Rey Lunch, Del Rey near Venice. Phone 62914, evenings or a.m.

SAN FERNANDO (fireproof.) Office Building, S.E. cor. 4th & Main. Offices $20 and up. Call at Room 404, or phone P. C. WOOD, Faber 5300, Tucker 1533.

DESK space in public stenog. suite of of-fice for rent. Call at Room 1-A Spring arcade building, 541 S. Spring st.

DESIRABLE office, 707, Van Nuys Bldg., corner room; suitable for 2 private offices. PERSTON, 1011 Van Nuys Bldg., or Phone TRinity 2309.

OFFICE space, rent, in new bldg., at 8th and Spring sts. Large reception room and private office. Ready for occupancy. 204 GREAT REPUBLIC LIFE BLDG.

FRONT office admirably suited to attorney, etc. 2 chairs, typewriter. Very reas. rent. Beautifully furn. 1124 BLACK BLDG.

NICE large corner office in center of Hollywood, suitable for doctor, dentist, real estate or any clean business. Very reasonable rate. GRanite 9611.

ROOMY light office in new class A office bldg., central location. Rental about $15. Call at 1016, or phone F. C. WOOD, Faber 5300. BIX BLDG., 110 W. 11th st. FAber 1179

FOR RENT—Magnificent, large, panelled office with telephone. $100. Apply Suite 1306, 706 S. SPRING ST.

FOR LEASE—SUITE OF OFFICES ON 2ND FLOOR OF MARSHUTZ-STRONG BLDG., FLOWING STREET, ON LARGE LOBBY FLOOR. TRinity 1131. ASK FOR MR. AYERS.

LARGE roll top desk and space in desirable office; private telephone and reception room service included $35. 612 BLACK BLDG.

ELEGANT OFFICE SUITE FOR LEASE OR SALE. Completely furnished. MEZZANINE A. 818 S. HILL.

5 OFFICES comp. furn. for sale. Mak. desks, typewriters, partitions, etc. Price low for quick sale. Call 1 to 4 only. 1017 W. 9TH ST.

FRONT furn. office, reception-room, phone for tenant with stenographer; we pay per steno. salary. 402 TRUST BLDG.

FURNISHED room with telephone at 8 st. 719 LOEW STATE THEATER BLDG. Ph. service free if desired.

FINELY FURNISHED IN MAHOGANY, LIGHT AIRY, PRIVATE OFFICE. 811 STORY BLDG.

ATTRACTIVE OFFICES, APPLY ROOM 311 PANTAGES THEATRE BLDG. PHONE VAndike 8800.

FOR RENT—Beautifully equipped dental office, central location, reasonable rent. Call VAn. 0785 between 1 and 5 p.m.

FOR RENT—DESIRABLE OFFICES, SUITABLE FOR ANY PROFESSION. TRUST BLDG. 6TH & HOWT. VAndike 8883.

STORY BLDG. 622. Furnished private office and use of reception room with or without stenographic service.

2ND FLOOR, 50x50, fine light, airy, suitable for drafting rm. offices or light manufacturing. 202 W. 15TH ST.

OFFICE space, $20 month. Ground floor, 2 rooms in fine location. 1 block from Sunset Blvd. 1131 CARLOS AVE.

DESK with ph. in fine suite; bus. 726 BANK OF ITALY BLDG. 7th & Olive.

TO LET—Desk in suite; sunny office, phone service. 428 DOUGLAS BLDG.

SMALL office, street floor. 607 S. WESTERN AVE.

OFFICE in handsome suite with ph. & reception. serv. Spring Art. Bldg. Rm. 701

1105 STORY BLDG., best location, nicely furnished offices for rent. VAndike 2271.

FOR RENT, 2 office rooms, 605 CITIZEN NATIONAL BANK BLDG.

FINE in office rms., Westlake dist. Tel. phone, car, or uniform. Rm. 210, 1126 W. 7th.

CROCKER Hotel offers real estate office, loan, store & furniture cheap. GR. 6106

GROUND floor desk or office space. Call 740 S. SPRING ST.

322 STORY BLDG. Desk; light $5/mo office. Reception room service $20.

Desk in office, suite, inc. phone, & rm. service. Spring Arcade Bldg. Rm. 701.

¼ NEWLY furn. front office, incidentals. Apply 401 Hibernian Bldg.

ATTRACTIVELY furnished office, 514 FAIRFAX BLDG. VAndike 0092.

TO LET—Desk space or furnished office. Call 810 LOEW STATE BLDG.

VERY desirable office space, 450 sq. ft. with vault. Rent $45. 1015 CROCKER BLDG.

DESIRABLE offices for rent reasonable. Inq. Manager FROST BLDG. 2nd & Broadway.

TO LET—Two dark mahogany furnished offices. 728 STORY BLDG. TU. 4108.

FOR RENT—Desk space. Call 1000 BIXEL-MAN BLDG.

DELTA BLDG., 426 S. Spring St. Desirable, single offices, $27.50 to $45.

COR. WESTERN AVE. & 5TH ST. 2 offices, single or connecting. Phone 567-580.

Industrial and Business Pty

FOR LEASE

We have several desirable ground leases ranging from 5000 to 250,000 sq. ft. in Goodyear Industrial Tract at very reasonable rental. All served by the 3 railroads. All city conveniences. If interested at once, if you are looking for ground lease, let's get together. We will make it worth while.

ABBOTT-MEISEL CO.
520 E. Slauson ave. HUnb. 2190.

IN WHOLESALE AND MANUFACTURING DISTRICT.
Storage, light manufacturing, all sizes and descriptions, available for immediate occupation. 1000 to 100,000 sq. ft. Many with trackage.
J. W. LEWIS CO.
435-437 So. San Pedro st. FAber 4352. 3150 CENTRAL AVE. ADams 1190.

FOR LEASE.
JUST OFF EAST 7TH ST., CLOSE IN. NEW 1-STY. BRICK BLDG., 100x125 ON TRACKAGE.
CENTRAL REALTY CO.
2326 E. 7TH ST. ANgelus 0000.

ALL OR PART OF 2000 SQ. FT. 2ND FLOOR DAYLIGHT LOFT AT 5C SQ. FT. IF TAKEN BEFORE SEPT. 15TH. IDEAL FOR LIGHT MANUFACTURING, DAVIS CO. 1017 E. 2nd. FAber 4060.

4800 PARADENA AVE., Garage shop, large grounds, 150x200 on railroad; 15 minutes from Broadway. Good for light manufacturing or anything. GArfield 3177.

FOR LEASE—Ideal location for fruit or barbecue stand on San Fernando Rd. Will give long term lease. Mr. WILCOX, 927 Insurance Exch. Bldg. 5th & Olive.

FOR LEASE—Ideal location for gasoline station on San Fernando Rd. Will give long term lease. MR. WILCOX, 927 Insurance Exch. Bldg. 5th & Olive.

CORNER LOT ON SEARSON WITH SMALL HOUSE FOR OIL STATION. J. M. REST, 1200 W. SLAUSON. TH. 4836.

SECOND floor 60x180, auto. elevator service on S. Main St., near 12th. Apply PARKLEY, 1118 S. Main.

BRICK BUILDING, 35 by 55 FEET. 110 COLLEGE STREET.

Farming and Ranch Lands

FOR LEASE—160 acres at Tulare, including horses & farm implements, pumping plant, part alfalfa. Time for cotton, corn, general farming. Close to school. Tenant must have $4000. R. L. IRBITSON, Owner, 514 Commercial Exchange Bldg., 416 Olive, Los Angeles. Phone TRinity 8179

Poultry Ranches

5-ACRE poultry ranch at Gardena. Close in, 5-rm. house with modern plumbing; only $40. GARDENA REALTY CO. Gardena.

CHICKEN ranch, 3 or 10 acres equipped for 1700 hens, brooder, etc. or will sell 3 acres with improvements. ADAMS.

TO LET—5 acres, house, barn, close in, Santa Monica. $50 mo. Vandike 7702.

TO LET—FLATS, HOUSES, APTS.—With Furniture For Sale

ELEGANT 2-story, 11-room home, 2 baths, $150 per month. Furniture for sale $1750. Income now $200 per month. This is excellent. Call 307354, MRS. HATH.

12-ROOM, fine furniture, 2½ years' lease. Will sacrifice. Leaving city. Must offer takes it. Owner, 2801 W. 8TH ST.

FOR SALE—Furniture for 6-room house, house can be rented also. 822 E. 20TH.

FURNITURE—HOUSEHOLD GOODS—For Sale, Exchange

SHERATAN dining set, 9 pieces mahogany, panel, cupd., Chinese rug, 9x12. DUnkirk 2082.

FURNITURE must go today, dishes, cooking utensils, take one or all. Must go. 5149 1ST AVE.

MAKE offer on brass bed springs, mattress, dining table, chairs, buffet set, 3-pc. mahogany rockers, 1 dresser, cuckoo clock and other goods. 2108 VIRGINIA ROAD.

CHAIRS — WE RENT FOLDING CHAIRS, BEDS, TABLES, DISHES, COTS. 1000 LOU SKEELS, 4914 S. MAIN. AT. 4828.

ENAMELED double bed, springs and mattress. Also child's bed. Fine condition, $223 S. MANHATTAN. UN. 6043.

FURNITURE—HOUSEHOLD GOODS—For Sale, Exchange

BE SERVED RESPONSIBLY
Eighteen Branch Offices
THE FRANK MELINE COMPANY
706 S. Hill st. TRinity 6451.

Gas, oil and service station, $11 000. Will take real estate for part payment. Clears $350.00 monthly on oil-stations alone in addition to splendid gas and oil sales. Established, going business, standing closest investigation. Location right, west side.

FOR SALE—Grocery and Building. A real opportunity to step into a going business. Turnover about $35,000 monthly. Splendid location. Suitable to pay out purchase price after first payment of $10,000. Total price $25,000, which includes a clean stock in-voicing about $4000. An exceptional buy. See G. H. Oldahl, Business Opportunities Dept.

SEE OUR BARGAINS
Grocery, millinery delicatessen, restaurant, beauty parlor, etc. Reliable co-operation assured buyer and seller.

OVERSTOCKED
SAVE 25% TO 50%
NEVER BEFORE SUCH LOW PRICES. HERE ARE A FEW OF OUR SPECIALS. MANY MORE BARGAINS TOO NUMEROUS TO MENTION.
ALL AT HALF PRICE.
KEIM FURNITURE STUDIO.
520 SO. WESTERN AVE.

DINING set, bedrm. set, oval 8-piece mahogany set, library table, mah. Victrola, pictures, floor lamp, mirror, large and small rugs, silver plated goods, glassware and other things all very elegant and best condition. Sell by piece, lot or all. Today only, 9 a.m. to 7 p.m. 1918 W. JEFFERSON, near Western ave. Dealers, do not call.

FOUR ROOMS COMPLETE, $195

BEAUTIFUL OUTFIT, INCLUDING DOUBLE HIGH OVEN GAS RANGE, FLOOR FURNACE, DAVENPORT, TABLE, ETC. CASH OR TERMS. OPEN EVENINGS. 6 FAIRMONT, NEAR SANTA BARBARA. TAKE E. OR W. CAR.

BED, springs and mattress, $10; oak library table, $12; good dresser, $15; 5-pc. two-toned wal. din. set, $35; 5-pc. gray bedroom set, $40; 9x12 tan fiber carpet, $20; 9x12 A1 rug, $15; 9x12 Kamak wil., $75; several other pieces cheap. 922 W. 16TH ST.

MATTRESSES
DIRECT FROM FACTORY.
50-lb. silk floss $17.50
50-lb. all cotton 9.50
Mattresses renovated, $5. Free delivery.
AMERICAN MATTRESS CO.
8820 Monets Ave. TRorwall 8296

FURNITURE refinished, upholstered or repaired. We also pack, move, store, ship, rent and take used furniture or pianos in trade. LEVY FURNITURE CO., 324 S. Hill st.

MATTRESSES, $9.95—ALL SIZES.
40 lb. rolled edge, art ticking, regular $10 value. Sacrificing $190,000 fine furniture & rug stock on sale at 50% less. 4172 MONETA AVE. GArfield 2460. Broadway

UNITED UPHOLS. CO., 4002 Cent. Ave. Mohair, tapestry & leather suites, overstuffed sets at sale prices. Chairs, $132. Baker upholstering. Expert workmanship.

SACRIFICE 8 rms. furn., overstuffed set, rugs, wal. and gumwd bed-rm. sets, mah. set, dining table, radio cab., stoves, kitchen cab., etc. 1014 W. MAPLE. Ring 12TH st. entrance.

WALNUT BEDROOM set, $45; leather DAVENPORT, $35; ASSISTANT RUG, $15; side oven Gas RANGE, $27.50. 8120 SOUTH MAIN ST.

GAS RANGE (AB) $25, cost $60; rose bisque davenport $125, cost $225; rug, $25, cost $70. Other articles. Call forenoon. 2015 W. 9TH ST. corner Catalina ave.

CARPET—2 pcs. wide, enough for several rooms. Plain taupe, also 6 rugs used 1 month. 1107 E. BROADWAY.

2ND FLOOR.

ANTIQUES, home, 60c sale closing out my entire stock of antiques, at reasonable offers. 1000 S. FIGUEROA. ANTIQUE SHOP.

SAMPLES, latest beautiful chairs, living room sets, taupe, rose, gray, way less than wholesale. 2648 N. VERMONT.

FOR SALE
Complete furnishings for 6-room flat. PH. 586188 or 444 S. WESTERN AVE.

OAK dining table, 8 leather bot seat chairs, splendid condition, $35. 1317½ 27TH AVE. 70819.

FOR SALE—SACRIFICE, BEAUTIFUL IVORY REED LIBRARY TABLE AND 2 ROCKERS TO MATCH. 594-754.

CHILD'S ivory crib, iron double bed & gas range. Carlton Way. 1501½

PIANO, 9 rms., $650. Ill health cause of selling. 649 W. 9TH ST. Bet. 10 and 4.

DINING room table and chairs, fine condition. GRanite 4548. 1522 CASSIL, Pl.

OWNER will sacrifice almost new large room size Oriental rugs. PHONE 565600.

RUG 9x12, Velvet Wilton, very reasonable. Phone 72510. 2708 DALTON.

FURNITURE of 6-room flat, reasonable. Close in. Call 13094, W. 14TH ST.

NEW wall beds, mantle type, $7.50 to $14. 1335 W. 11TH ST. 584458.

FORCED to sell my furniture at a complete loss. OWNER, Empire 2501.

3-PIECE overstuffed cushion spring, $100. Humbolt 1725-R.

FURNITURE AND RUG SALE.
567 S. FIGUEROA ST.

Furniture Household Goods at Auction

AUCTION SALE
of
High Class and Medium Grade Household Furniture and Furnishings
2025 W. Pico (near Alvarado)
Today, Sept. 3rd at 10 a.m.
Everything will be sold.
Many splendid bargains in living rm., dining room, bedroom and kitchen, furniture, bric-a-brac, etc. Come and stay all day.
HAMMOND & PEARCE
Western at Wilshire 2020-2022

AUCTION EXTRAORDINARY
Today, Sept. 3, 1:30 p.m., 922 W. 43rd pl. U. or P. car. High grade furnishings of home to be sold piece by piece, including $175 Victrola, sewing machine, 3-piece mohair parlor suite, end table, console set with mirror davenport table, $110 hand carved lamp, beautiful dining set with tea wagon, buffet, 9x12 Chinese rug, rugs, bedrm. suites, 4 beds, springs, mattresses, etc. W. H. YOUNG, Auctioneer. THornwall 3018.

AUCTION, Thursday, Sept. 4, 10 a.m. 1425-27 W. 24TH, "A" car to Vermont. 4 mahogany upright pianos, 6 phonographs, 4 beautiful walnut dining sets, including buffets, Mahogany overstuffed and reed living-room sets, Haviland china, very fine cut glass and bric-a-brac, French Wilton and Axminster rugs, all sizes. Walnut and ivory bedroom suites, 4 Duofold leather davenports, 25 large and small refrigerators, 8-burner white enamel gas ranges, etc. All day sale. Come early prepared to buy. LIBERTY AUCTION CO. Beacon 3026.

Furniture Household Goods at Auction

BIG FURNITURE AUCTION
10 A.M., THURSDAY, SEPT. 4TH.
5400 SANTA MONICA BLVD.
Santa Monica Blvd. car to Serrano.
An unusually large and choice collection of household furniture, rugs and bric-a-brac, including a magnificent 10-piece French grey bedrm. suite with twin beds, 9-piece ivory enameled and decorated set with cane end paneled bow-end bed, box springs, silk floss mattress, dresser, desk and chair, very massive 2-piece taupe mohair parlor set of exceptionally high grade material and construction, 3-piece mulberry velour set, 5-piece tapestry set. Many fine hardwood dressers, chiffoniers, simmons bed, and coil spring and mattresses, 4-piece gray enamel bedrm. suite. Mahogany and walnut davenport and end tables, highboy, 2-pc. top lea cart, originally cost $250; 3 beautiful and elaborately carved teakwood pieces; mahogany case player piano with 120 rolls, fine 3-piece ivory and wicker breakfast set; find assortment of linens and dishes, aluminum utensils, all white enamel direct action side-oven gas range, like new; one black and one white 2-burner gas range, porcelain lined ice boxes, domestic and oriental rugs.
W. DWIGHT HAMMOND, AUCTIONEER.
Holly. 5718.

AUCTION.
TODAY, 10 a.m., 2305 S. Grand ave. EXTRAORDINARY SALE. This is

MISCELLANEOUS—
For Sale

WALL PAPER SURPLUS SALE
COME EARLY AND YOU CAN
1000 rolls at 40c per single roll
2000 rolls at 45c per single roll
1000 rolls at 35c per single roll
W. N. GOTTCHALK & CO.
2415 W. 9th st., 2 blocks E. of Westlake

WE buy or trade for second-hand bags. 754 MAPLE AVE.

Office and Store Equipment
CLOSING OUT DESKS.
Flat-top desks, $18.50 to $70. All walnut and mahogany, less than one-half present wholesale cost. Chairs to match or mahogany, worth $45. Closing out at $20.
Half settled rate during Sept. 10% of regular prices. Classified ads, typewriter desks, safes, office furniture. Free delivery within 20-mile radius. Open evenings. Phone us your needs.
RENT DESKS. Atlantic 4128.
HERALD DESK CO., 1215 S. Main.

Open Sundays.
BEST VALUE IN THE CITY
IN USED OFFICE FURNITURE
DESKS ..... $10 to $50
FILING CABINETS ..... $10 to $50
TABLES ..... $5 to $15
ROTARY CHAIRS, high backs $15
ANY ARTICLE WORTH MORE
BARGAIN SATISFACTORILY
L. A. SALVAGE CO.
948 S. MAIN. CALL MADISON 6000.

Discarded Clothes
Highest prices paid for used clothing. We pay $1 to $37 for men's suits; $1 to $7 for ladies' dresses; by private party. 1 E. EDELMAN, DUnkirk 2047.
Bring your used clothes to 1009 S. Main st. We pay cash. Phone Main 8, 5 and 6.

Diamonds and Jewelry
WANTED FOR CASH.
Diamonds and jewelry.
WEINSTEIN,
Old Curiosity Shop Bldg.
8th and Broadway.

DIAMONDS WANTED.
Cash paid; any quantity; will pay 20% above market.
H. E. KLEIN,
Owl's Nest Bldg., 7th & Broadway.
Diamonds, pearls, gold, silverware; other articles. Top prices paid. MARKWELL & CO.
Gold Coast Bldg., National Bank Bldg., 4th and Broadway, Vandike 8022.

DIAMONDS WANTED.
$100,000.
DIAMONDS WANTED.
Cash, any quantity; will pay 20% above market.
H. E. KLEIN,
Owl's Nest Bldg., 7th & Broadway.

DIAMONDS WANTED.
Cash paid. No delay.
H. E. KLEIN,
Owl's Nest Bldg., 7th & Broadway.

Diamonds, pearls, gold, silverware; other articles. Top prices paid. MARKWELL & CO.
Gold Coast Bldg., National Bank Bldg., 4th and Broadway, Vandike 8022.

SHOWCASES, soda fountains, store fixtures, counters, shelving, etc. NEW AND USED. PRICES ARE MODERATE. WHEN SHOWCASE & FIXTURE CO., 1240 S. MAIN. LOS ANGELES' 57 STORE.

FIREPROOF SAFES, DESKS, CHAIRS, OFFICE EQUIPMENT AT WHOLESALE. BARGAINS IN STOCK. REASONABLE TERMS. 417 S. MAIN. LOS ANGELES ST.

STORE rotating sale on all goods. Lasting merchandise at reduced prices. Furniture and floor coverings. Terms and cash. Open evenings. Phone for diamonds. BUMPERETT'S FURNITURE CO., 44 Arcade. (Main Floor.)

SAFES—
All Sorts
GROCERY STORE—
Counters, shelving, scales, fixtures, one 6-ft. refrigerator, one 10-ft. two scale spaces. These fixtures are in good condition, other fixtures not needed. BOX 8235, Visalia.

WE BUY
and exchange showcases, fixtures, safes, counters. What have you? CALIFORNIA STORE FIXTURE CO., 1 E. Los Angeles st. Faber 4082.

BOOTH—
Must sell; make cash offer.
BOOTH'S BOOK SHOP,
Vandike 9008.

Open Sundays.
BEST VALUE IN THE CITY
IN USED OFFICE FURNITURE
DESKS ..... $10 to $50
FILING CABINETS ..... $10 to $50
TABLES ..... $5 to $15
ROTARY CHAIRS, high backs $15
ANY ARTICLE WORTH MORE
BARGAIN SATISFACTORILY
L. A. SALVAGE CO.
948 S. MAIN. CALL MADISON 6000.

Discarded Clothes
Highest prices paid for used clothing. We pay $1 to $37 for men's suits; $1 to $7 for ladies' dresses; by private party. 1 E. EDELMAN, DUnkirk 2047.
Bring your used clothes to 1009 S. Main st. We pay cash. Phone Main 8, 5 and 6.

Diamonds and Jewelry
WANTED FOR CASH.
Diamonds and jewelry.
WEINSTEIN,
Old Curiosity Shop Bldg.
8th and Broadway.

DIAMONDS WANTED.
Cash paid; any quantity; will pay 20% above market.
H. E. KLEIN,
Owl's Nest Bldg., 7th & Broadway.

DIAMONDS WANTED.
$100,000.
DIAMONDS WANTED.
Cash, any quantity; will pay 20% above market.
H. E. KLEIN,
Owl's Nest Bldg., 7th & Broadway.

Diamonds, pearls, gold, silverware; other articles. Top prices paid. MARKWELL & CO.
Gold Coast Bldg., National Bank Bldg., 4th and Broadway, Vandike 8022.

SHOWCASES, soda fountains, store fixtures, counters, shelving, etc. NEW AND USED. PRICES ARE MODERATE. WHEN SHOWCASE & FIXTURE CO., 1240 S. MAIN. LOS ANGELES' 57 STORE.

FIREPROOF SAFES, DESKS, CHAIRS, OFFICE EQUIPMENT AT WHOLESALE. BARGAINS IN STOCK. REASONABLE TERMS. 417 S. MAIN. LOS ANGELES' 57 STORE

HOUSES—
For Sale
West and Northwest

RARE BARGAIN.
MAGNIFICENT WILSHIRE HOME.
A beautiful new Italian villa in the heart of the most exclusive and highly restricted residential district of Los Angeles, location unsurpassed, unobstructed view of Wilshire Country Club golf course and mountains, Lot 100x187½. A home of exceptional beauty and artistic effects, appointments to the requirements of the most discriminating. Large living room, music room, den, dining room, breakfast room leading to spacious patio, garden and fountain; kitchen and laundry. Upstairs: Four master bedrooms, three tile baths, couple's room and beautiful sunroom overlooking mountains. Three-car garage, chauffeur's room with bath. This home will be sold by OWNER without delay. See this attractive property at 244 MUIRFIELD ROAD. Phone 76746 or GRanite 7271.

WAITING
AT THE CHURCH
Celestial home. Now, I'll sacrifice my beautiful 5-room stucco bungalow near L. A. Mail car line. Lot. East front, high ground, built for daylight. Every room a corner room, hdw. floors, Tiffany and ivory finish. Attractive kitchen and breakfast nook. Garage. Owner will sacrifice for immediate sale at $6500 and $2000 cash will handle. Phone 74812. W. W. EVANS, owner's agents.
BELL & PAINE.
4075 W. Pico st.

HOUSE TO BE MOVED—
LOCATED NEAR 67TH & WESTERN.
Beautiful 5-room frame house with 3 bedrooms, 2 baths, hardwood finish. Excellent condition.
MUST MOVE OFFER TAKES IT.
We are going to build a flat in this location and must sell quick. LEY BROS., 311 S. Vermont. DUnkirk 1008.

NEAR L. A. HIGH SCHOOL.
Newly new stucco double bungalow, 4 large rooms each side, tile bath and kitchen, each, hardwood floors, $1,000 ground. Good income. Price $13,000, about $3500 cash, bal. less than rental. Better see it now, it's new.
BEMIER REALTY CO.
2308 W. Washington. Empire 5080.

BEAUTIFUL NEW BEVERLY BUNGALOW.
5 rooms, sunroom; tile bath, Tiffany finish, shaded ceilings. A dream. Price $11,500, $4000 cash.
10 rms., shake shingles, near Country Club Drive in beautiful Beverly Vista. Price $12,500. $3000 will take it a steal. PHONE 767-743.

EXCEPTIONAL BARGAIN.
New well built 5-room bungalow, large rooms, Hardwood floors, panel, glass doors, garage. Must be seen to be appreciated. Price $7250. Half cash. Two blocks of Wash. st. 1 block to Normandie car. Phone owner, 1423 KRAEMER, 2655 W. 3rd st. 6Kanon 6840.

PRICED TO SELL.
3219 VICTORIA.
Brand new 6 rooms, 2-story; 5 bedrooms, tile bath in Washington Square. Price $7,500. Owner will take $1,000 cash. Phone or call 760-938 for further information.

$8500—$2000 CASH WILL HANDLE—
O-RM. FRAME BUNGALOW.
Living room, fireplace, dining room, breakfast room, kitchen, dining room, large living room, Lot 37x150. Close to Vermont car. Owner, 1255 W. 36th st. MEtrose 8417.
CO., 2349 Washington. Blvd. Rm. 1979.

A BARGAIN.
3 beaut. homes, 4 rms. and bath all modern. Price $1,250. Terms. Owner, 2944 Fortuna Dr. Dr. 5139.

$4500. Mod. 5-rm. bung., 2 blks. Holly. Inc. Owner, 6022 FOUNTAIN AVE. 582-6842.

NEAR U.C.S.B. and car. New 5-room, 5-rm. home. Owner, 625 N. NORMANDIE.

South and Southwest

ANGELES MESA. $1,000 DOWN.
Brand new 5-room modern stucco bungalow, tile roof, hardwood floors throughout, Fireplace, beautiful built-in china closet, large rooms and everything to suit the most particular. Lot 50x150. Price $6250 cash will handle. Owner at 3 Builder, 4400 W. Adams st.

MUST SELL 6-RM. BUNGALOW—2 bedroom, good location, R.W. Schools, stores, car near. Vermont. $4000. Pay or $700 cash. 57 Univ. Grdn. 2044 W. 54TH ST. Univ. 2044.

NEW 5-RM. STUCCO DOUBLE.
Tile bath, sink, Tiffany and Cumaston finish, auto water heater, garage, will handle. OWNER, 4494 60TH AVE.

$1,250 DOWN $7500. $50 mo. Modern new 5 rms., hdw. floors, tile drainboard, bath, garage, dr. 2 blks. car, school. 1900 E. 54TH ST. Univ. 6046.

NEW 6-room lovely home with duplex in rear, near 68th and Figueroa. Easy terms. Clos MONETA.

$4000—WOOD. BUNGALOW. BIG LOT—
Close in. Must sell. $500 cash, bal. $40 mo.
FRANCIS M. TAYLOR, 6901 S. Hoover.

PAY $50 and move in, large 5-room and bathroom, tile, hdwd., bal. easy. See owner at 6280 S. MAIN.

OWNER must sell new 5 rooms, hdw. floors, garage, terms, $750 cash. 9 to 5. 2577 CIVIC. 47-45 S. Catalina. AX. 60-45.

$4750 CASH buys a $5000 home if taken this week. I need the money. 3111 W. 67TH ST.

WONDERFUL home; Italian stu. 6 rms., 3 bed., hdwd. flrs., dbl. gar., all modern. 3034 S. VAN NESS.

5-ROOM bungalow, oval fireplace, tile sink. Large lot 100x150. Price $4,000. 1024 W. 57th st. Vermont 1060.

NEW double, $3000 down, bal. easy. Pl. owner, Thorwell 0982.

4-ROOM stucco, new and mod., $50 down. Thorwell 0982.

2 DOUBLES close in, $4000 dn. Income 2939 balance. Univ. 5060.

OWNER'S sacrifice, new 6-rm. bungalow, handies. Bldg. 7-9, 4615 MESA.

$1000 DN. 6 rm. bungalow, all built-ins, tile sink, just completed, good location; $4 st. car. 2511 FR. Glanville 3041.

$4500; $500 DN. $40 mo. New 4-room, modern bungalow; screen front; owner car 12-18, cen. 6 DR. 0078. 2714 March.

RARE bargain. $6250. $1500 handles. Lovely 5-room bungalow, hdwd. floors, Murphy bed, Colonial mantel, 1041 COURT ST.

FROM GARRET TO CELLAR IN 1 DAY.
Windows, doors, screens, floors and attic ventilators repaired, sash weights. THE ACME CLEANERS. MAin. 1442.

$500 DOWN, $40 MONTH buys 5-room bungalow, tile bath, garage. BRAND NEW. DRexel 5784.

5-room bungalow and bath, 2 bedrooms, linen, screens, garage and neighborhood, southwest part city. 5015 FIRST AVE. AVenue 4215.

NEW 12-RM. stucco dup. 1 blk. of Wash. & Fair. & Cah. Sch. & Chs. Lovely home & 6 income. Lease to June 1, 1925. $12,000. Courtesy to Brokers.

$97 rent, owner, stucco, 5-rm. home, hdwd. floors, bed, lookout. 5 mins. to schools, markets, bargain and very easy terms. 917 TREMAINE AVE., bet. Wilshire and Country Club Drive.

GET ACTION ON THIS—
5-room bungalow and garage. Just off Wilshire Blvd. Terms. Now on $12,000 lot on 81st st. Call at 7 FLTHORPE BLVD. Sacrifice price $17,000. DUnkirk 4652.

$7500—$2500 down, bal. monthly. Owner, 6-rm. home near Hollywood. New, all improvements; oak floors, built-in fixtures, garage for 2 cars. DU. 0641. 1319 McCOLLUM ST.

$1200 $50 MO. $6500.
NR. CORONADO 8 SUNSET.
8-RM. STUCCO WITH PRETTY YARD.
Exceptional offer; immediate possession.
RAMPART REALTY, Rampart & Temple.

$597 completed, 6-room stucco, 2 bed. rms., tile bath and sink. Nice lot. Paved street. Close to car. Terms. 1 blk. to drive. 5313 MARCOURT AVE. Owner, Univ. 4747.

1 4-RM. and 1 5-rm. hse., modern, lot 50 x125, cor. location. Price $6500, cash $1,500, bal. mo. int. 6%. Owner on premises. Ph. GR. 4831 or HE. 7006.

A LITTLE LOVE NEST.
Just what you are looking for. 4-r. stucco on 50-ft. lot. Close to Vermont car. Only $5800. ½ cash. EMpire 8378.

BY BUILDER—New 7-room Spanish stucco bungalow, corner Country Club Dr. 2 blks. west of L. A. High 1342 WEST KENSINGTON AVE. Owner on premises.

NEW 5-rm. frame, $6750, $1500 cash, $50 mo., excellent buy in newly built up district. W. Adams car line. EMpire 4161. 4900 W. ADAMS.

RENTERS ATTENTION.
Open for inspection, 2515 12TH AVE. Nice 5-rm. mod., $5700, $450 cash. Bal. $45.

5-RM. modern bungalow, lot 50x135. 3 blocks Fairfax High. Beautiful lawn and shrubs. Price $6250. Attractive terms. GRanite 8222.

ONLY $1500 cash. Brand new 5-story stucco, 11-rm. flat. 1113 TREMAINE. Bargain at $15,000. ARTHUR TYLER, owner, 1113 Tremaine.

Beaut. 5-rm. bungalow, $1500 down, 4 rms. side lot, not completed, good location; $4 st. car. 2511 FR. Glanville 3041.

$4500; $500 DN. $40 mo. New 4-room, modern bungalow; screen front; owner car 12-18, cen. 6 DR. 0078. 2714 March.

$5500 CASH, first buy in S.W. 6-room modern bungalow, hardwood floors throughout, white enamel kitchen, tile bath, garage, lot 50x150. Owner, 1255 W. 74th st. Phone owner, Thursday, Friday, Saturday, 1 to 5 p.m. Wednesday, 10 to 12 noon. Also 121 W. Loma Alta Drive.

$5000 modern bungalow with dining room, breakfast nook all modern conveniences. Near Fairfax High. Lot 50x150. Terms. Price $5250. Owner, 1241 S. Ogden st. Phone WEstmore 6840.

OWNER MUST SELL—
Beautiful modern 6-room home, hard wood floors throughout. Owner wants quick sale and will make attractive terms. Price $7250. Half cash. Two blocks of Wash. st. 1 block to Normandie car. Phone owner, 1423 KRAEMER, 2655 W. 3rd st. 6Kanon 6840.

PRICED TO SELL.
3219 VICTORIA.
Brand new 6 rooms, 2-story; 5 bedrooms, tile bath in Washington Square. Price $7,500. Owner will take $1,000 cash. Phone or call 760-938 for further information.

$8500—$2000 CASH WILL HANDLE—
O-RM. FRAME BUNGALOW.
Living room, fireplace, dining room, breakfast room, kitchen, dining room, large living room, Lot 37x150. Close to Vermont car. Owner, 1255 W. 36th st. MEtrose 8417.
CO., 2349 Washington. Blvd. Rm. 1979.

A BARGAIN.
3 beaut. homes, 4 rms. and bath all modern. Price $1,250. Terms. Owner, 2944 Fortuna Dr. Dr. 5139.

$4500. Mod. 5-rm. bung., 2 blks. Holly. Inc. Owner, 6022 FOUNTAIN AVE. 582-6842.

NEAR U.C.S.B. and car. New 5-room, 5-rm. home. Owner, 625 N. NORMANDIE.

South and Southwest

ANGELES MESA. $1,000 DOWN.
Brand new 5-room modern stucco bungalow, tile roof, hardwood floors throughout, Fireplace, beautiful built-in china closet, large rooms and everything to suit the most particular. Lot 50x150. Price $6250 cash will handle. Owner at 3 Builder, 4400 W. Adams st.

MUST SELL 6-RM. BUNGALOW—2 bedroom, good location, R.W. Schools, stores, car near. Vermont. $4000. Pay or $700 cash. 57 Univ. Grdn. 2044 W. 54TH ST. Univ. 2044.

NEW 6-RM. STUCCO DOUBLE.
Tile bath, sink, Tiffany and Cumaston finish, auto water heater, garage, will handle. OWNER, 4494 60TH AVE.

$1,250 DOWN $7500. $50 mo. Modern new 5 rms., hdw. floors, tile drainboard, bath, garage, dr. 2 blks. car, school. 1900 E. 54TH ST. Univ. 6046.

NEW 6-room lovely home with duplex in rear, near 68th and Figueroa. Easy terms. Clos MONETA.

$4000—WOOD. BUNGALOW. BIG LOT—
Close in. Must sell. $500 cash, bal. $40 mo.
FRANCIS M. TAYLOR, 6901 S. Hoover.

PAY $50 and move in, large 5-room and bathroom, tile, hdwd., bal. easy. See owner at 6280 S. MAIN.

OWNER must sell new 5 rooms, hdw. floors, garage, terms, $750 cash. 9 to 5. 2577 CIVIC. 47-45 S. Catalina. AX. 60-45.

$4750 CASH buys a $5000 home if taken this week. I need the money. 3111 W. 67TH ST.

WONDERFUL home; Italian stu. 6 rms., 3 bed., hdwd. flrs., dbl. gar., all modern. 3034 S. VAN NESS.

5-ROOM bungalow, oval fireplace, tile sink. Large lot 100x150. Price $4,000. 1024 W. 57th st. Vermont 1060.

NEW double, $3000 down, bal. easy. Pl. owner, Thorwell 0982.

4-ROOM stucco, new and mod., $50 down. Thorwell 0982.

2 DOUBLES close in, $4000 dn. Income 2939 balance. Univ. 5060.

OWNER'S sacrifice, new 6-rm. bungalow, handies. Bldg. 7-9, 4615 MESA.

$5 MO. buys all. $750 dn. 5 rms., mod. Modern. Only $4600. 4400 MONETA.

NEW 5-rm. home, shower, tile sink, near school, $3100, terms, $901 3RD AVE.

5 RMS. & bth., $50 mo., pleasant loc., nr. cable, graded, 1200 W. 74th st. TR. 2166.

$50 DOWN, $50 mo. New 4-room, modern bungalow, hardwood floors, tile bath, garage. Price $4,250. Terms. 6915 S. HAMPTON. 6915 Hampton Pl. 582-6842.

$650 DOWN, $40 MONTHLY—for 5-room, new, modern bungalow, hardwood floors throughout, tile bath, garage. Price $4,250. Terms. 6915 S. HAMPTON. 6915 Hampton Pl. 582-6842.

FEDERAL REALTY COMPANY.
916 Broadway Arcade Bldg.

NEAR santa Monica and Western, beautiful 5-room bungalow, 2 bedrooms, tile bath, built-in china closet, arbor, etc. One of the finest outdoor swimming pools in city. For particulars see

C. T. TRYON SYNDICATE.
Corner Western and Franklin ave.
GRanite 6004

COST $40,000. SELL FOR $33,000.
Most wonderful home in Hollywood hills, north of Sunset Blvd. View of entire country and ocean. 10 mammoth rms., 6 bedrms., 5 baths, studio windows, music loving interior, Aeolian, rare fireplaces. Never occupied. Owner, being forclosed. Must sell before Friday, or loss all.
MAKE $20,000 ON THIS. Bring your builder. He can tell you cost of reproduction; owner's price $33,000.
ARTHUR M. KELLEY, Holly. Specialist. 7369 Sunset. HO. 2282. Eve. GR. 8028.

$9500. $1500 DOWN
Five 5-room stucco bungalows, tile bath, garages, patio, fast growing shrubbery.
$7900—$1500 DOWN
4 rooms, 2 bedrooms, tile bath, stucco. CHRIS NORTON CO.,
6262 Hollywood Blvd.
GRanite 6102. GRanite 6102.

FOR EXCHANGE—Hollywood, No. of blvd. Lot 50x194. 11-room house. Can lease. Now vacant. Unrestricted. Price $25,000. $10,000 cash. Want clear for equity. Would consider a small place near L. A.
CHAS. A. MASH
302 Laughlin Bldg. VAndike 9741.

$2750
will handle very desirable residence lot in Los Feliz Heights, short distance from boulevard. Close to school and shopping center. This is an exceptional buy for home or investment.
MR. BURKE. GRanite 2002.

HERE is a wonderful view lot for a high class home. Situated above Los Feliz Blvd., Hollywood. Priced to sell.
C. T. TRYON CO.,
5649 Hollywood Blvd. HOlly. 0545.

HOLLYWOOD & BEVERLY HILLS
EXCLUSIVE HOMES FOR RENT AND SALE.
JOHN PLATT REALTY CO.
7228 SUNSET BLVD. GR. 8520.

5-ROOM modern stucco bungalow. All conven. Desirable neighborhood. Nr. Fairfax. Owner, GRanite 2028.

5-RM. stucco, tile bath & shower, good location. Bargain, $6750. $1000 down, $65 per mo. GR. 6900.

$4200 new Spanish bungalow in court, $500 cash or trade. 1239½ CAHUENGA.

MONEY, money, money to loan. Hollywood property mtgs. HEmpstead 0486.

BARGAIN—Double home 4 rms. each side. 1010 HAVENHURST DR. $4000 cash.

McCADDEN PL., double stucco, must sacrifice $6000 equity. Univ. 2006.

5-RM. house lot 72x135, unrestd. N. Hyde Blvd $4000 undercriced. HE. 9180

HOLLY. Blvd., 50-ft. lot, $200 per ft. Owner's service. 3256

FOR RENT—Uniurn. 6-rm. modern bung. $40 cash, bal like rent. $1600 & MAIN.

HOUSES—
For Sale
South and Southwest

CASH TALKS.
NEW COLONIAL HOME.
Two good-sized bedrooms, are nicely decorated and have plenty windows. The comfortable living room has Tiffany finish. The walls, gas mantel and built-in effects. The breakfast room has windows on 2 sides and is furnished with table and chairs.
The bath is tile, built-in tub.
The gray and white kitchen has many cupboards and tiled sink.
All floors hardwood of select grades.
Dandy screen porch with automatic storage heater and trap.
Garage has cement entrance.
Exterior is ivory with chocolate trim.
Full porch in front with pergola over driveway.
Lawn and shrubbery will be put in and taken care of 30 days free.
Located on east-front lot, ½ block from Santa Barbara on 2d sts., near cars, stores and schools in restricted district.
To secure immediate cash I will accept $5700 for this beautiful bungalow home. Terms, $1000 cash, balance $45 per month.
J. E. THOMPSON, owner and builder.
6014 S. Western. University 7008.

East and Southeast.

MODERN STUCCO BUNGALOW FOR SALE CHEAP. IN WALNUT PARK.
5 rooms, hardwood floors throughout, beautiful yard; restricted location, ½ block from Los Angeles city 5c car line. Worth $6000, will sell for $4000, $2500 cash, balance $30 per month. Unrestricted. Price worth $600 will be thrown in without any charge. First come first served, and leaving city is reason for selling. Must sell. Don't know value. Will grab this phenomena. It requires nearly $10,000, about half. Call or see DAN REED.
HOLLYWOOD REALTY SALES CO.
6918 Hollywood Blvd. GRanite 1471.

GOING TO EUROPE. Must sell my beautiful 2-story West Hollywood home, 8 rms., Brick and stucco. Hardwood floors throughout. Unique living room with 20 ft. ceiling and open fireplace. Basement, furnace, 2-car garage, servant's quarters. Lot 60x165. Lawn, shrubbery. Will sell this place right. Will sell furniture. Also new 7-passenger Marmon sedan. 1230 COURTENAY AVE. GRanite 6217.

BARGAIN—One of Hollywood's finest residential sites, a 15-ft. south front cabaret on north side of Sunset and Mound sts., 2 short blocks north of Vine st., close in, right where activity is unsurpassed in all Hollywood. Reduced from $12,000 to $8500 for immediate sale. Owner, C. C. HAGEMAN, Chase Hotel. Tel. 1231-J-2. Owenmouth Exchange.

LEAVING CITY.
ATTRACTIVE PROPOSITION.
6 large rooms beautifully decorated, adjacent grammar and Fairfax High School, close station and carline. Price $5,500. Terms. $1500 cash, balance $35 per month. Owner or vacant as part payment. Your chance to own your own home. Call owner, Mr. Johnson, CORNELIAN 18508, 3022 Melrose Ave., Holly. 4094.

$5000—UNDER VALUE.
Stanley ave., off Melrose, 7-r. 6-rm. beauty for $6750, terms. 3 bedrms., large liv. & din. rms. Fireplace, tile bath, and kitchen deals, double gar. Lot 50x150, shade trees. $5000 cash. Must be seen to be appreciated. Price worth $7500. Owner, 7501 Sunset Blvd.

5-RM. bungalow, tile bath, sleeping porch, garage, lot 50x135, $5750. $1500 cash. Balance $45 per month. Call 1241 E. 87TH ST. GRanite 6900.

5-RM. HOUSE, 4-rm. cottage, double garage, $7900, terms. 467 E. 40TH ST.

5 RMS., bd. and bth., bit.-ins. or. obo., cash $4500, terms. 940 CAMULOS.

North and Northeast.

SACRIFICE SALE.
MOTHER AND I
came here and bought a beautiful six-room house, intending to live here for ALWAYS. However, she, but our EASTERN experience HAS FAILED and WE MUST SELL. Just finished three large sunny bedrooms, delightful living room, dining room, all tastefully decorated in soft colors. Kitchen has breakfast nook, big laundry, cab. floors throughout. A front porch with view unsurpassed. Lot 50x150. MUST SELL AND WILL. SELL ON EASY TERMS. $6 MAKE INVESTIGATION. NOTHING TO BUY. ANY REASONABLE OFFER. SEE HIM—P. R. ELLS, 3006 PASADENA AVE.
PHONE Garnet 2097 OR 3498.

WONDERFUL CEMENT HOUSE.
$5300.
MY NEW 4-ROOM CEMENT HOUSE, EVERY MODERN CONVENIENCE, BUILT AND FINISHED, EQUAL TO THE BEST. GARAGE CLOSE TO CAR LINE. $750 DOWN, BALANCE EASY TERMS. P. A. ELIA, 3500 PASADENA AVE. Phone Garnet 3097 or 3498.

HOME AND INCOME.
Beautiful pebbledash double bungalow, 3rd. throughout, built-in beds, window sink, garage; 15 minutes to city. 1 block from 5c car. $6,250. $1,500 cash. 3911½ Humboldt st. Open P.M. or call partment 4717 PASADENA AVE. Garfield 1691.

$500 CASH—
Double bungalow, new, 3 rooms each, rear driveway, double garage, payment like rent. RENT IS DOWN PO. CASHier 4900. 2900 FAIRVIEW AVE.

$450 down, bal. like rent. Best built & finest neighborhood. Large 5-rm., 2 street frontages. 627 ROLAND AVE. 2 blocks of N. Mission. Don't bother with agents. Call Algeria 4544 for appointment.

NEW stucco, mod. 5-rm., all built-ins and shower, near 3c car, 2 grade school & Franklin High. Wonderful view, lawns, flowers, shrubs, trees. 2407 FAYETTE ST.

SACRIFICE HOME AND INCOME.
Stucco duplex home, two families now. Close to new Pacific Coast Residential College. Owner, Garfield 2074.

10-RM. house, for 3 garages, good loc. for 6 apts. OWNER, Realtor. CALIFORNIA REALTY CO. 1724 Cahuenga. HE. 6466.

$2750 CASH.
OWNER WILL SACRIFICE his beautiful 50-foot restricted lot on Fountain ave. Is cheaper than surrounding lots, make offer to HARENBURG, 4813 Sunset. 500-278

$6850, $1500 down. Attractive new 5-room stucco close in for $6,250. Terms. $1500 down. Owner, C. GRIFFITH, 1741 W. VERMONT, or phone DU. 1777.

$4500—5 rms., garage, improvements paid. $750 cash. 50x120. 5111 Corinne Dr.

$7600, cash $1000. 2 mod. houses on big lot. 4 and 5 rms. CAstle 5009.

5 ROOMS, bath, $1250 DOWN. HALF BLK. YORK BLVD. Garfield 0600.

HOLLYWOOD—
For Sale, Ex., Wanted, To Let

ONE OF THE MOST MAGNIFICENT ESTATES IN HOLLYWOOD.

Close in, yet absolutely private, 1 or 2 acres of ground to suit the requirements of the buyer. Beautiful residence of 14 rooms and 5 baths, sleeping quarters, billiard room, dance salon, surrounded by rose gardens and lawns. One of the finest outdoor swimming pools in city. For particulars see

C. T. TRYON SYNDICATE.
Corner Western and Franklin ave.
GRanite 6004

Most wonderful home in Hollywood hills, north of Sunset Blvd. View of entire country and ocean. 10 mammoth rms., 6 bedrms., 5 baths, studio windows, music loving interior, Aeolian, rare fireplaces. Never occupied. Owner, being foreclosed. Must sell before Friday, or loss all.
MAKE $20,000 ON THIS. Bring your builder. He can tell you cost of reproduction; owner's price $33,000.
ARTHUR M. KELLEY, Holly. Specialist. 7369 Sunset. HO. 2282. Eve. GR. 8028.

$9500. $1500 DOWN
Five 5-room stucco bungalows, tile bath, garages, patio, fast growing shrubbery.
$7900—$1500 DOWN
4 rooms, 2 bedrooms, tile bath, stucco. CHRIS NORTON CO.,
6262 Hollywood Blvd.
GRanite 6102. GRanite 6102.

FOR EXCHANGE—Hollywood, No. of blvd. Lot 50x194. 11-room house. Can lease. Now vacant. Unrestricted. Price $25,000. $10,000 cash. Want clear for equity. Would consider a small place near L. A.
CHAS. A. MASH
302 Laughlin Bldg. VAndike 9741.

$2750
will handle very desirable residence lot in Los Feliz Heights, short distance from boulevard. Close to school and shopping center. This is an exceptional buy for home or investment.
MR. BURKE. GRanite 2002.

HERE is a wonderful view lot for a high class home. Situated above Los Feliz Blvd., Hollywood. Priced to sell.
C. T. TRYON CO.,
5649 Hollywood Blvd. HOlly. 0545.

HOLLYWOOD & BEVERLY HILLS
EXCLUSIVE HOMES FOR RENT AND SALE.
JOHN PLATT REALTY CO.
7228 SUNSET BLVD. GR. 8520.

5-ROOM modern stucco bungalow. All conven. Desirable neighborhood. Nr. Fairfax. Owner, GRanite 2028.

5-RM. stucco, tile bath & shower, good location. Bargain, $6750. $1000 down, $65 per mo. GR. 6900.

$4200 new Spanish bungalow in court, $500 cash or trade. 1239½ CAHUENGA.

MONEY, money, money to loan. Hollywood property mtgs. HEmpstead 0486.

BARGAIN—Double home 4 rms. each side. 1010 HAVENHURST DR. $4000 cash.

McCADDEN PL., double stucco, must sacrifice $6000 equity. Univ. 2006.

5-RM. house lot 72x135, unrestd. N. Hyde Blvd $4000 undercriced. HE. 9180

HOLLY. Blvd., 50-ft. lot, $200 per ft. Owner's service. 3256

FOR RENT—Uniurn. 6-rm. modern bung. $40 cash, bal like rent. $1600 & MAIN. 2911 Carlton Way. Rldge. 2014.

HOLLYWOOD—
For Sale, Ex., Wanted, To Let

BEAUTIFUL HOME.
WONDERFUL LOCATION.
½ ACRE OF GROUND.
SPECULATION OF THE YEAR.
All combined in one north of Sunset in Hollywood's most beautiful district. The home is in perfect condition and attractive Tiffany decorations. The patio and fish pond just off of the large living room is one of many delightful features. Tile baths and closets, best of hardware, etc. Remember this home is not too large nor too small for you, but the house is the indispensal part. It is the large grounds incidentally the shrubs and lawns are beautiful; that appeals to be positively the bargain of the year, as the lot alone is worth the entire price. We feel certain that a sale will result at $10,000 within the next week or two days from today and in the meantime know you have a wonderful home to live in or rent.
Come on you "hard boiled eggs," that know values. Real estate men. Helpful or any one that wants to BUY THEMSELVES a property that is 50 cents on the dollar, but bring your check book with you and will sell today. This ad will only appear "ONCE," and the first person out "THAT KNOWS VALUE" will grab this phenomena. It requires nearly $10,000, about half. Call or see DAN REED.
HOLLYWOOD REALTY SALES CO.
6918 Hollywood Blvd. GRanite 1471.

GOING TO EUROPE. Must sell my beautiful 2-story West Hollywood home, 8 rms., Brick and stucco. Hardwood floors throughout. Unique living room with 20 ft. ceiling and open fireplace. Basement, furnace, 2-car garage, servant's quarters. Lot 60x165. Lawn, shrubbery. Will sell this place right. Will sell furniture. Also new 7-passenger Marmon sedan. 1230 COURTENAY AVE. GRanite 6217.

BARGAIN—One of Hollywood's finest residential sites, a 15-ft. south front cabaret on north side of Sunset and Mound sts., 2 short blocks north of Vine st., close in, right where activity is unsurpassed in all Hollywood. Reduced from $12,000 to $8500 for immediate sale. Owner, C. C. HAGEMAN, Chase Hotel. Tel. 1231-J-2. Owenmouth Exchange.

LEAVING CITY.
ATTRACTIVE PROPOSITION.
6 large rooms beautifully decorated, adjacent grammar and Fairfax High School, close station and carline. Price $5,500. Terms. $1500 cash, balance $35 per month. Owner or vacant as part payment. Your chance to own your own home. Call owner, Mr. Johnson, CORNELIAN 18508, 3022 Melrose Ave., Holly. 4094.

$5000—UNDER VALUE.
Stanley ave., off Melrose, 7-r. 6-rm. beauty for $6750, terms. 3 bedrms., large liv. & din. rms. Fireplace, tile bath, and kitchen deals, double gar. Lot 50x150, shade trees. $5000 cash. Must be seen to be appreciated. Price worth $7500. Owner, 7501 Sunset Blvd.

5-RM. bungalow, tile bath, sleeping porch, garage, lot 50x135, $5750. $1500 cash. Balance $45 per month. Call 1241 E. 87TH ST. GRanite 6900.

5-RM. HOUSE, 4-rm. cottage, double garage, $7900, terms. 467 E. 40TH ST.

5 RMS., bd. and bth., bit.-ins. or. obo., cash $4500, terms. 940 CAMULOS.

North and Northeast.

SACRIFICE SALE.
MOTHER AND I
came here and bought a beautiful six-room house, intending to live here for ALWAYS. However, she, but our EASTERN experience HAS FAILED and WE MUST SELL. Just finished three large sunny bedrooms, delightful living room, dining room, all tastefully decorated in soft colors. Kitchen has breakfast nook, big laundry, cab. floors throughout. A front porch with view unsurpassed. Lot 50x150. MUST SELL AND WILL. SELL ON EASY TERMS. $6 MAKE INVESTIGATION. NOTHING TO BUY. ANY REASONABLE OFFER. SEE HIM—P. R. ELLS, 3006 PASADENA AVE.
PHONE Garnet 2097 OR 3498.

WONDERFUL CEMENT HOUSE.
$5300.
MY NEW 4-ROOM CEMENT HOUSE, EVERY MODERN CONVENIENCE, BUILT AND FINISHED, EQUAL TO THE BEST. GARAGE CLOSE TO CAR LINE. $750 DOWN, BALANCE EASY TERMS. P. A. ELIA, 3500 PASADENA AVE. Phone Garnet 3097 or 3498.

HOME AND INCOME.
Beautiful pebbledash double bungalow, 3rd. throughout, built-in beds, window sink, garage; 15 minutes to city. 1 block from 5c car. $6,250. $1,500 cash. 3911½ Humboldt st. Open P.M. or call partment 4717 PASADENA AVE. Garfield 1691.

$200 DOWN, bal. 5% interest, monthly, $25. Five, city and lot, cash, 2 cozy rooms, furnished, house shack like, has bath, hot and cold water, gas and electricity, North Vermont st., cor. block from car line. 2214 E. FIRST ST.

FOR SALE—5-rm. modern bungalow, garage, fruit, flowers, large lot, good location. Close in. Price $4,750. Owner will carry worth $5000. Call E. E. SMITH, 3706 Maple ave.

$500 DOWN.
New 5 rms. & bath, modern, all built-ins, oak floors, lawn, shrubs, garage; large lot, 5c yellow car. BUTTERWORTH, Hemstead 0926.

FOR SALE—6-rm. stucco, lot 50x150 (45, $5175. $750 down, clear property (Watts). 6-room, modern, lot 70x165. Price $5500. $750 down. Call H. 4555-J or AXridge 6320.

AN honest to goodness bargain, 7-rm., mod., close to cars, trees, close to. $6500. $2000 cash. Balance $1218. 1914 E. Manchester ave.

BEAUT. Spanish home, 5 rms., modern, all; very cheap. 1150 Bonnie Beach. AXridge 6838.

$ RMS. 3 bedrms., B. in., pch., cellar, gar., nr. schs. R. Y car. 2900 Gularado.

JUST your ideal. Brand new bung. Come and see it. 1211 E. 80TH ST.

$4500—5428 E. 67TH ST. 5-room house, sleeping porch; lot 82x178.

6-RM. HOUSE, 4-rm. cottage, double garage, $7900, terms. 467 E. 40TH ST.

5 RMS., bd. and bth., bit.-ins. or. obo., cash $4500, terms. 940 CAMULOS.

North and Northeast.

SACRIFICE SALE.
MOTHER AND I
came here and bought a beautiful six-room house, intending to live here for ALWAYS. However, she, but our EASTERN experience HAS FAILED and WE MUST SELL. Just finished three large sunny bedrooms, delightful living room, dining room, all tastefully decorated in soft colors. Kitchen has breakfast nook, big laundry, cab. floors throughout. A front porch with view unsurpassed. Lot 50x150. MUST SELL AND WILL. SELL ON EASY TERMS. $6 MAKE INVESTIGATION. NOTHING TO BUY. ANY REASONABLE OFFER. SEE HIM—P. R. ELLS, 3006 PASADENA AVE.
PHONE Garnet 2097 OR 3498.

WONDERFUL CEMENT HOUSE.
$5300.
MY NEW 4-ROOM CEMENT HOUSE, EVERY MODERN CONVENIENCE, BUILT AND FINISHED, EQUAL TO THE BEST. GARAGE CLOSE TO CAR LINE. $750 DOWN, BALANCE EASY TERMS. P. A. ELIA, 3500 PASADENA AVE. Phone Garnet 3097 or 3498.

HOME AND INCOME.
Beautiful pebbledash double bungalow, 3rd. throughout, built-in beds, window sink, garage; 15 minutes to city. 1 block from 5c car. $6,250. $1,500 cash. 3911½ Humboldt st. Open P.M. or call partment 4717 PASADENA AVE. Garfield 1691.

$200 DOWN, bal. 5% interest, monthly, $25. Five, city and lot, cash, 2 cozy rooms, furnished, house shack like, has bath, hot and cold water, gas and electricity, North Vermont st., cor. block from car line. 2214 E. FIRST ST.

FOR SALE—5-rm. modern bungalow, garage, fruit, flowers, large lot, good location. Close in. Price $4,750. Owner will carry worth $5000. Call E. E. SMITH, 3706 Maple ave.

$500 DOWN.
New 5 rms. & bath, modern, all built-ins, oak floors, lawn, shrubs, garage; large lot, 5c yellow car. BUTTERWORTH, Hemstead 0926.

FOR SALE—6-rm. stucco, lot 50x150 (45, $5175. $750 down, clear property (Watts). 6-room, modern, lot 70x165. Price $5500. $750 down. Call H. 4555-J or AXridge 6320.

AN honest to goodness bargain, 7-rm., mod., close to cars, trees, close to. $6500. $2000 cash. Balance $1218. 1914 E. Manchester ave.

BEAUT. Spanish home, 5 rms., modern, all; very cheap. 1150 Bonnie Beach. AXridge 6838.

$ RMS. 3 bedrms., B. in., pch., cellar, gar., nr. schs. R. Y car. 2900 Gularado.

JUST your ideal. Brand new bung. Come and see it. 1211 E. 80TH ST.

$4500—5428 E. 67TH ST. 5-room house, sleeping porch; lot 82x178.

6-RM. HOUSE, 4-rm. cottage, double garage, $7900, terms. 467 E. 40TH ST.

5 RMS., bd. and bth., bit.-ins. or. obo., cash $4500, terms. 940 CAMULOS.

HOLLYWOOD—
For Sale, Ex., Wanted, To Let

$4000—

FOR SALE
A REAL BARGAIN
$2000—$2000 CASH
Beautiful 6-room stucco. Located in one of the nicest parts of West Hollywood. A bungalow of distinction. Rooms are all good size and up to date to the last detail, as tiled bath and kitchen sink, automatic water heater, etc. A well-built, beautifully finished and decorated, large lot with a world of flowers and rare shrubs. Garage, drive, etc. EDWARDS & WILDEY CO., No. Wilshire Br. 4901 Santa Monica Blvd. Ph. 507-812. Evenings, 586-555.

BEVERLY HILLS—
For Sale, Ex., Wanted, To Let

BEAUTIFUL 9-ROOM
SPANISH BUNGALOW.
NOTHING LIKE THIS HOME IN THE CITY.
Built of the very best material and all the very latest and modern conveniences. Large living-room, 15x30 ft., with real fireplace, large music room and dining-room, finished in Tiffany effects, beautiful room overlooking beautiful patio with fish pond and fountain. 4 large bedrooms and 3 baths; basement with furnace heat, electrically controlled; double garage, large 50-ft. lot, and 16x32, with sprinkling system and shrubbery.
LOCATED IN ONE OF THE FINEST RESIDENTIAL DISTRICTS IN THE CITY.
For price and terms of this beautiful home, see owner.
ELMER G. KINNEY.
511 HOLLYWOOD SECURITY BLDG.
6381 HOLLYWOOD BLVD.
Phone GRanite 7468. Hemp. 7468.

LY OWNER—A real reproduction of Mass. colonial home, the kind our forefathers would be proud to call home. 10 rms., 4 baths, all modern improvements, unit heating system, storage water system, crystal fixtures, electric refrigerator, 2-car garage with laundry and separate laundry heater. Lot 50x185, beautifully landscaped with sprinkling system front and rear. 711 ALPINE DR. Open all afternoon or call 558-021. Hempstead 0627. $32,500, terms.

HEART OF BEVERLY HILLS
SAC

BUSINESS PROPERTY—
For Sale

WISE INVESTORS
INVESTIGATE THIS BARGAIN.
CREAM OF WESTERN AVE.

A two-story steel and brick modern building containing all these large stores, offices and apartments, fully equipped and graduated for rentals now yielding reliable and old established business. Price $75,000 cash will handle. Present income $500 per month with opportunity to $ for new tenants. More actual facts presented by calling on

HUGHES & SCHWARTZ,
1421 So. WESTERN.

WESTERN AVE. 2-STORY BLDG. BLOCK; INCOMING. Price $65,000; $22,000 cash. Call HILDEBRANDT & CO.

HOOVER cor. N. of 24. 100x175; store front for 4; fine for store. Owner, 1 S. DENVER. TR.

CHEAPEST corner, W. Adams, Vic. Western. 50x132. 140 W. 23rd St. 51424-1.

LARGE business lot on alley. 221 E. 1st st., with 5-room house. Water and power. 1509 W. 21st st.

E. 97 on VERMONT ave. 2510. Must sell. 4 Adams, 691 Bond. 4 store. OWNER.

INDUSTRIAL PROPERTY—
For Sale and Exchange

MERRICK & RUDDICK, INC.
SPECIALIZES
ON
ANY PHASE OF
INDUSTRIAL DEVELOPMENT.
CALL
DEPARTMENT OF INDUSTRIES,
MR. HAMMOND, MGR.,
MR. HYALL OR MR. FORD.
MERRICK & RUDDICK, INC.
403-10 HILL ST. Vandike 1180.

GOODYEAR INDUSTRIAL TRACT.
We know it from A to Z. We specialize in industrial acreage and improved property. Let us tell you. We will build on suit on reasonable terms.
REMEMBER, WE ARE RIGHT ON THE GROUND. SEE US.
ABBOTT-MEISEL CO.
830 E. Slauson ave. Hubbell 3101

INDUSTRIAL PROPERTIES
W. I. HOLLINGSWORTH & CO.,
C. C. WINDWARD, Mgr.
402 Hollingsworth Bldg., Trinity 3131.

FOR EXCHANGE—Wonderful opportunity. Will take clear property to $18,000, cash, balance mortgages to convey on Pacific Electric or Pacific Southwest R. R. 120x130 and corner. GLEN A. DAY, 1454 Garfield Bldg., 740 S. Hope. Tr. 4288.

W. H. DAUM & STAFF
Pioneers in the Business
For Industrial Property
of all kinds.
8th Floor Title Ins. Bldg.
Phone Trinity 3291.

$12,000 industrial location on tracks; 50,000 square feet. Best chance on market for big money. Owner, 1 Long Beach 3184. Or G. C. DENNIS CO., 302 Van Nuys Bldg. Vandike 6065.

INCOME PROPERTY—
For Sale

FOR EXCHANGE—$9000 dozen basement brick, stock and grain ranch. Adapted even to cultivation, including 40 acres of alfalfa, 10 acres of fruit, balance hay and pasture. Two 6-room houses, barn, large corrugated iron implement shed, chicken and farm coop, fenced with hog-tight and cedar posts. A good water supply, piped to both houses. Price $40,000, in both houses. Price $40,000, or would consider good clear city property or close in acreage. Call or see owner, 1 mile south of Gardena, on Normandie ave. Phone 1 So. NORMANDIE. Let me know. Cal. No commission. Owner 1906.

SAVE $1000.
A triplex in best district. Rent each of 2 rooms and two of 4 rooms; total, $70 month. Price $9000. $3000 down. This property cannot be duplicated for less than $12,000. If you are tired of living in a garage, sell MR. MANAGER or MR. KOPP, and title is clear. Agent is to this property. It can be shown at very convenient hours.
WESTERN AVE. AT 19TH ST.
1906-01.

WE WILL SELL
FOR AN OUT-OF-TOWN OWNER
two new stucco 10-UNIT CHECKERBOARD one-half block north of motor boulevard at any reasonable price. Rents $1420 per month. Located in HOLLYWOOD'S BEST RENTAL DISTRICT. TRADES considered.
THE FRANK MESMER CO.
2701 Wilshire Blvd. Fitzroy 1906.

FINE NEW DUPLEX—
1 set already rented. You can buy the other or rent both. Should sell quickly. Owner, 1 block from Hollywood Blvd. Key at 1 High. Look at both and make offer. Terms to suit you. Possession at once

MORTGAGES—Trust Deeds

1ST MORTGAGES

LIBERAL DISCOUNTS

$2000, 3 yrs., 8%, 4-rm. bungalow with garage. Value $4000.
$3000, 4 yrs., 8%. Double bungalow with garages. Value $10,500.
$6500, 4 yrs., 8%. 5-unit bungalow court. Value $16,000.
$9000, 4 yrs., 8%. Double bungalow and 5-rm. bungalow. Value $18,000.

TRUST DEEDS

$1000, 3 yrs., 8%, payable $27.50 mo.
$2500, 4 yrs., 8%, payable $80 mo.
$5000, 4 yrs., 8%, payable $100 mo.

716-18-19 MERRITT BLDG.
Corner 8th and Broadway.
Telephone TUcker 8707.

We have several high class 8% first mortgages, $5000 to $9000 on residences recently completed in Wilshire-Beverly district. We are not in the mortgage business and these loans will appeal to exceptionally good conservative paper to place.

We have some friends made through classified ads who are placing all their loan money through us and can refer you to them for references.

Would appreciate opportunity to meet you. Charles Ellis Corbin, with CHARLES S. MIDDLETON CO., 741 South Figueroa st. TRinity 4478.

WE BUY AND SELL
REAL ESTATE MORTGAGES,
TRUST DEEDS AND CONTRACTS.

FUNDS FOR BUILDING LOANS.
LARGE OR SMALL.
PROMPT SERVICE.
RESOURCES OVER $4,000,000.

UNION MTGE. COMPANY OF CAL.
740 SOUTH BROADWAY.

AMPLE funds available for first mortgage and trust deeds. Prompt attention and quick action will be given to large and small applications.
MORTGAGE-DEBENTURE CORPORATION
928 Consolidated Realty Building.
Phone MAin 1191.

$5000.
FIRST LIEN.

Trust deed, dated April 9, $200 due 1st of month and $100 per month thereafter, 8% int., and discount, residence valued at $12,000.

GOODRICH. TUcker 8211.

FOR SALE—6% FIRST MORTGAGE.
$17,000 on 4 flats, valued $25,000; $12,000 bldg. loan, 14-unit court, valued $60,000.
$4000, 8-room duplex stucco, valued $12,000.
$3000, two new stucco valued $6000. MR. BROWN, 206 BRADBURY BLDG. MI. 8721.

1ST MORTGAGES
$8000—2 years, 8%; value 3 times.
$4000—3 years, 8%; value $10,000.
$4000—3½ years, 8%; value $14,000.

LE BELL CONSTRUCTION CO. Mtg. Dept. 1000 So. Western. TUcker 8455.

$7500 first mortgage earning 8% interest on beautifully situated lot overlooking the Hollywood Hills. Valley floor 700 to 1000 feet lower; with 4 apartments of 7 rooms and bath each; 2 garages. PRIVATE OWNER, 1017 CROCKER BLDG. ASSOCIATION, 412 Laughlin Bldg., 812 So. Broadway. Vandike 2991.

FOR SALE—FIRST TRUST DEED, $500, DRAWING 12% INTEREST, FOR $2500; FIRST TRUST DEED $2917 FOR $2500, WANTED, $2500 FIRST MORTGAGE; $1000 FIRST MORTGAGE; $4000 FIRST MORTGAGE; $1500 FIRST MORTGAGE. 1040 S. HAWICK. Dahlia 0954. HAWICK, 1040 S. FIRST

SACRIFICE—
Conditions force me to sell my first mortgage $10,000 6% 5-year loan on Hollywood property. Equity, flat building and complete; payable $400 and 7% interest quarterly. Call MR. MCMILLAN at Hollywood 2178.

6% 1 DISC. $1800 first mtge. 3½ yrs. 8% of Glendale Blvd. home; value $4500. Principals only. Call at 518 Hamilton Square Bldg. 6 E. 4th st. MEtropolitan 5462.

PRIVATE party has ready cash for your trust deeds and mortgages; no commission; no expense. Must come to us. Call at once for papers. 809 GRANT BLDG. 6th and Broadway.

FOR good mortgages at 8% payable quarterly from $2000 to $20,000 all Spring and Main property. Call or write owner, Dr. GALBRAITH 1201, 1204 Van Nuys Bldg. Direct 8104.

6% $3500 pays 2½ per mo. principal and interest. Value $7000. 2 flats, 4 rms. each, 2 rms. and bath. Corner lot. 25% for quick sale. 426 I. W. HILLMAN BLDG. TUcker 3434.

I will buy several trust deeds up to $10,000 if they represent real equity; mature within three years and discount is right. Address X, box 472, TIMES BRANCH.

WE have private funds to buy STOCK OR TRUST DEEDS. GIVE BEST MONEY AND DISCOUNT. IMMEDIATE ACTION. CHAS. I. BAXTER, 412 PAC. FINANCE BLDG. 8Vern. 8451.

MORTGAGE CORP. OF AMERICA
810 UNION BANK BLDG. 8Vern. 2940.
OUR OWN MONEY ANY AMOUNT.
For mtgs. trust deeds and contracts.

HAVE $50,000 worth of gilt-edge farm mortgages and cash to buy or build city property, worth up to $25,000. Address WM. DEAN, Box 92, Eagle Rock.

TRUST DEEDS WANTED.
$200,000 on hand to buy good T. D.'s. INVESTOR, 445 Title Insurance Bldg. 5th & Spring sts. Vandike 1843.

6% MONEY—Loans. We buy trust deeds and mortgages, quick action guaranteed. Collateral loans, bldg. loans. 501 Laughlin Bldg. TRinity 1991.

STORE mortgage, 12-yr. and trust deeds, from $500 up to $25,000. Liberal discount. S. E. BEACH, 419 S. Y. Johnson Bldg.

WANTED—For good cash, trust deeds, mortgages and contracts. Plenty of money. No delay. JOHNSON INVESTMENT CO., 439 Hilliker Bldg. VA. 6713.

16% 6th, $5300 V. mtge. 3 yrs. Stucco court, 1st pair, $6000; 2 yrs. at 8%. Priority 1st, $10,000. Call BOELL or LOMAX.

WANTED—We buy trust deeds, mortgages. Quick action. No delay. TRUST STATE, ALBERT LANE & MAX BLOMBURG, 812 Nat'l City Bk. Bldg. 8th & Spring.

I BUY and sell trust deeds, mortgages, real discount, reasonable rates of interest. Address P.O. BOX 83, Hollywood.

WANTED—MTGE. TRUST DEEDS. Have $800,000 in bank ready also, will make loans on them. Day or night. CARLISLE HABOLD, 702-706.

$4000 2nd T.D. subject to $11,000 bank mtg. Cost $15,000; 8% int. 8% discount. A. C. BLUMENTHAL & CO., INC., 611 Spring Arcade Bldg. TRinity 9023.

WANTED—
Trust deeds, quick action, no expense whatever. KANE & RUBEN, 606 Bank of Italy Bldg. Vandike 1822.

TRUST DEEDS WANTED—Private money in amounts of $1000 to $50,000. No expense. Prompt attention. 514 SECURITY BLDG. Phone MAin 6165.

FOR SALE—First mortgages to net 10%, $2000, $7000, $9000. Secured on improved property. WESTERN DISCOUNT CORPORATION, Vandike 8257.

$7 owner, 10% dis., 2nd mtg. $1500, $6, on income bungalow in city. 923 N. WILCOX AVE. HOllv. 6105.

FOR SALE—$14000 contract, 8 rooms, bath, 50-ft. dis. Principals only. Address X, box 21, TIMES OFFICE.

TRUST deeds and mortgages, reasonable discount. Call MR. MUELLER, TU. 4516. 208 Consolidated Bldg.

WANTED—Mortgage or trust deed; quick action desired. J. E. TULL, 2007 S. Vermont. VErmont 7793.

WANTED—Mortgages and Trust Deeds. THE WILLIAM WILSON COMPANY, 818 Pershing Square Bldg. Van. 2091.

$2250 TRUST deed, on 4-room modern house, bdw., floor, full bsmt.-ins. $6, int. 8% discount. BUILDERS, 2013 E. 77TH.

FOR SALE—$2300 trust deed, well secured, payable monthly. Discount $700. 6304 MONETA. Call this week.

TRUST deeds wanted, $1000, $25,000 loans. 327 COOPER BLDG. 8th and Main. TR. 8681.

I BUY good mortgages and trust deeds; reasonable discount. M. T. WILLIAMS, 748 S. Figueroa. TRinity 8684.

FOR SALE—Trust deed, $4000, 8%, paying $40 monthly; will discount $800. GIFFORD, 5464 5th ave. VErmont 8262.

FOR SALE—Trust deed, $2000, 8%. I will discount $600. GIFFORD, 5464 5th ave. VErmont 8262.

FOR SALE—Trust deed, $2500, 8%. I will discount $750. GIFFORD, 5464 5th ave. VErmont 8262.

WHY SELL YOUR TRUST DEED? WILL LOAN YOU MONEY ON IT. ASHBROOK, 602 S. LA BREA. NEAR WILSHIRE.

WHAT have you on A-1 mtge. or trust deeds. Call Vandike 2765.

I WILL buy trust deeds up to $10,000. Address X, box 352, TIMES BRANCH.

TRUST deeds bought, current discount. 1304 NO. MARYLAND, Glendale. 4348-W.

WANT contracts, T. D., mtg. Give details. Address A, box 488, TIMES BRANCH.

1ST mtgs. & T.D.'s. For quick action, lowest rate, call GRanite 1182.

$100,000 Holly. money for trust deeds. 1016 CAHUENGA AVE. PR. 6R. 2132.

MORTGAGES—Trust Deeds

FOR SALE.
SAFE, CONSERVATIVE.
8% MORTGAGES.

$2000, 3 yrs., dia. 8%.
$2500, 3 yrs., dia. 8%.
$14,000, 3½ yrs., dia. 8%.
$16,000, 3 yrs., dia. 8%.

8% TRUST DEEDS.

$1800, $20 mo., dia. 22%.
$6000, $245 mo., dia. 17%.
$10,000, $300 mo., dia. 14%.
$14,000, $500 mo., dia. 17%.
$30,000, $1200 mo., dia. 17%.

OTHERS EQUALLY SAFE.

See WADSWORTH,
GIBO, SUNDAY, INC.,
400 Lane Bldg.
8th and Spring. TR. 8601.

I WILL buy your trust deeds, mortgages, money at once. 845-15 847-844.

MINES AND MINING—Miscellaneous

MONEY wanted to finance 500 ft. of proven placer property. Call, P.O. particulars, phone or write HOWARD L. ROGERS, Garfield 1219, 3481 Cola. Blvd.

Have Charles Corbin, with CHARLES S. MIDDLETON CO., 741 South Figueroa st. TRinity 4478.

WE BUY AND SELL
REAL ESTATE MORTGAGES,
TRUST DEEDS AND CONTRACTS.

FUNDS FOR BUILDING LOANS.
LARGE OR SMALL.
PROMPT SERVICE.
RESOURCES OVER $4,000,000.

UNION MTGE. COMPANY OF CAL.
740 SOUTH BROADWAY.

AMPLE funds available for first mortgage and trust deeds. Prompt attention and quick action will be given to large and small applications.
MORTGAGE-DEBENTURE CORPORATION
928 Consolidated Realty Building.
Phone MAin 1191.

LE BELL CONSTRUCTION CO. Mtg. Dept. 1000 So. Western. TUcker 8455.

$7500 first mortgage earning 8% interest on beautifully situated lot overlooking the Hollywood Hills. Valley floor 700 to 1000 feet lower; with 4 apartments of 7 rooms and bath each; 2 garages. PRIVATE OWNER, 1017 CROCKER BLDG. ASSOCIATION, 412 Laughlin Bldg., 812 So. Broadway. Vandike 2991.

FOR SALE—FIRST TRUST DEED, $500, DRAWING 12% INTEREST, FOR $2500; FIRST TRUST DEED $2917 FOR $2500, WANTED, $2500 FIRST MORTGAGE; $1000 FIRST MORTGAGE; $4000 FIRST MORTGAGE; $1500 FIRST MORTGAGE. 1040 S. HAWICK. Dahlia 0954. HAWICK, 1040 S. FIRST

SACRIFICE—
Conditions force me to sell my first mortgage $10,000 6% 5-year loan on Hollywood property. Equity, flat building and complete; payable $400 and 7% interest quarterly. Call MR. MCMILLAN at Hollywood 2178.

6% 1 DISC. $1800 first mtge. 3½ yrs. 8% of Glendale Blvd. home; value $4500. Principals only. Call at 518 Hamilton Square Bldg. 6 E. 4th st. MEtropolitan 5462.

PRIVATE party has ready cash for your trust deeds and mortgages; no commission; no expense. Must come to us. Call at once for papers. 809 GRANT BLDG. 6th and Broadway.

FOR good mortgages at 8% payable quarterly from $2000 to $20,000 all Spring and Main property. Call or write owner, Dr. GALBRAITH 1201, 1204 Van Nuys Bldg. Direct 8104.

6% $3500 pays 2½ per mo. principal and interest. Value $7000. 2 flats, 4 rms. each, 2 rms. and bath. Corner lot. 25% for quick sale. 426 I. W. HILLMAN BLDG. TUcker 3434.

I WILL buy several trust deeds up to $10,000 if they represent real equity, mature within three years and discount is right. Address X, box 472, TIMES BRANCH.

WE have private funds to buy 1st, 2nd trust deeds. GIVE BEST MONEY AND DISCOUNT. IMMEDIATE ACTION. CHAS. I. BAXTER, 412 PAC. FINANCE BLDG. 8Vern. 8451.

MORTGAGE CORP. OF AMERICA
810 UNION BANK BLDG. 8Vern. 2940.
OUR OWN MONEY ANY AMOUNT.
For mtgs. trust deeds and contracts.

HAVE $50,000 worth of gilt-edge farm mortgages and cash to buy or build city property, worth up to $25,000. Address WM. DEAN, Box 92, Eagle Rock.

TRUST DEEDS WANTED.
$200,000 on hand to buy good T. D.'s. INVESTOR, 445 Title Insurance Bldg. 5th & Spring sts. Vandike 1843.

6% MONEY—Loans. We buy trust deeds and mortgages, quick action guaranteed. Collateral loans, bldg. loans. 501 Laughlin Bldg. TRinity 1991.

STORE mortgage, 12-yr. and trust deeds, from $500 up to $25,000. Liberal discount. S. E. BEACH, 419 S. Y. Johnson Bldg.

WANTED—For good cash, trust deeds, mortgages and contracts. Plenty of money. No delay. JOHNSON INVESTMENT CO., 439 Hilliker Bldg. VA. 6713.

16% 6th, $5300 V. mtge. 3 yrs. Stucco court, 1st pair, $6000; 2 yrs. at 8%. Priority 1st, $10,000. Call BOELL or LOMAX.

WANTED—We buy trust deeds, mortgages. Quick action. No delay. TRUST STATE, ALBERT LANE & MAX BLOMBURG, 812 Nat'l City Bk. Bldg. 8th & Spring.

I BUY and sell trust deeds, mortgages, real discount, reasonable rates of interest. Address P.O. BOX 83, Hollywood.

WANTED—MTGE. TRUST DEEDS. Have $800,000 in bank ready also, will make loans on them. Day or night. CARLISLE HABOLD, 702-706.

$4000 2nd T.D. subject to $11,000 bank mtg. Cost $15,000; 8% int. 8% discount. A. C. BLUMENTHAL & CO., INC., 611 Spring Arcade Bldg. TRinity 9023.

WANTED—
Trust deeds, quick action, no expense whatever. KANE & RUBEN, 606 Bank of Italy Bldg. Vandike 1822.

TRUST DEEDS WANTED—Private money in amounts of $1000 to $50,000. No expense. Prompt attention. 514 SECURITY BLDG. Phone MAin 6165.

FOR SALE—First mortgages to net 10%, $2000, $7000, $9000. Secured on improved property. WESTERN DISCOUNT CORPORATION, Vandike 8257.

$7 owner, 10% dis., 2nd mtg. $1500, $6, on income bungalow in city. 923 N. WILCOX AVE. HOllv. 6105.

FOR SALE—$14000 contract, 8 rooms, bath, 50-ft. dis. Principals only. Address X, box 21, TIMES OFFICE.

TRUST deeds and mortgages, reasonable discount. Call MR. MUELLER, TU. 4516. 208 Consolidated Bldg.

WANTED—Mortgage or trust deed; quick action desired. J. E. TULL, 2007 S. Vermont. VErmont 7793.

WANTED—Mortgages and Trust Deeds. THE WILLIAM WILSON COMPANY, 818 Pershing Square Bldg. Van. 2091.

$2250 TRUST deed, on 4-room modern house, bdw., floor, full bsmt.-ins. $6, int. 8% discount. BUILDERS, 2013 E. 77TH.

FOR SALE—$2300 trust deed, well secured, payable monthly. Discount $700. 6304 MONETA. Call this week.

TRUST deeds wanted, $1000, $25,000 loans. 327 COOPER BLDG. 8th and Main. TR. 8681.

I BUY good mortgages and trust deeds; reasonable discount. M. T. WILLIAMS, 748 S. Figueroa. TRinity 8684.

FOR SALE—Trust deed, $4000, 8%, paying $40 monthly; will discount $800. GIFFORD, 5464 5th ave. VErmont 8262.

FOR SALE—Trust deed, $2000, 8%. I will discount $600. GIFFORD, 5464 5th ave. VErmont 8262.

FOR SALE—Trust deed, $2500, 8%. I will discount $750. GIFFORD, 5464 5th ave. VErmont 8262.

WHY SELL YOUR TRUST DEED? WILL LOAN YOU MONEY ON IT. ASHBROOK, 602 S. LA BREA. NEAR WILSHIRE.

WHAT have you on A-1 mtge. or trust deeds. Call Vandike 2765.

I WILL buy trust deeds up to $10,000. Address X, box 352, TIMES BRANCH.

TRUST deeds bought, current discount. 1304 NO. MARYLAND, Glendale. 4348-W.

WANT contracts, T. D., mtg. Give details. Address A, box 488, TIMES BRANCH.

1ST mtgs. & T.D.'s. For quick action, lowest rate, call GRanite 1182.

$100,000 Holly. money for trust deeds. 1016 CAHUENGA AVE. PR. 6R. 2132.

APARTMENT-HOUSES—For Sale, Ex., Lease, Wanted

For Sale

E. R. CLINTON CO.
120-room, west side, downtown apt.-hotel, cheapest ground floor bldg., well furnished, 10-year lease at $12 per room rent. $15,000 cash will put you in possession. Small bal. on easy terms. This place is netting $1200 per month. 60-room, west side apt.-house, right downtown, 10-year lease at $10 per room rent. Total price only $25000. Easy terms. This place never was offered for less than $12,000. Free parking.
E. R. CLINTON CO.,
1629 S. Hope. Room No. 102.
Phone Vandike 2818.

PARTNER WANTED—106-RM. APT-HOUSE.
You manage, owner retiring. Brick Bldg. near Westlake Park, long lease, rent $8 per room. House in splendid condition. Will consider some cash, good paper, or income property. See MR. O'DELL, with Langer-Pangborn Co., 542 Pacific Mutual Bldg. Vandike 1780 & Vandike 4080.

$9.50 PER ROOM.
New brick and stucco, 48-room apt. bldg., all new features, splendid location. Owner, your own property. Take all the profits. $15,000 cash will handle, and assure income of $1200 per month. Act on this at once. It won't last long.
C. F. OWEN CO.,
3506 W. 3rd st., corner Vermont.
DRexel 6885.

$2500 OBTAINS apartment house, 49 room, West Adams dist. Handsome overstuffed furniture with latest built-in features etc. 5-year lease only $11 per room. Clears $480 per month and your beautiful apt. free. FURNITURE COMPANY.
DOUBLE PRICE AMT. Details call 419 W. 8TH ST., room 1219.

HERE IS A SNAP.
7-rm. downtown house, $4.50 rent. Fr vacancies. Will guarantee $100 per mo. net. If it is money you are after, investigate this at once. Small cash will handle. Call MR. WINCHILL, TRinity 6461. 615 Union Bank Bldg.

$1000 CASH puts you in possession of this 16-room money maker. Only 2 blocks W. of Figueroa st., beautiful lawn, porches, garages. Neat and clean. Rent only $106. Shortly clear $146 mo. and fine site, lady for couple to mgr. HOME INV. CO., 309 Grant Bldg.

TALK TO WITHROW & EDSON
815 S. HILL, SUITE 504, TUcker 1078.
17 YEARS HERE. "KNOW THEM ALL."
THE BEST TO SELL OR TRADE. "MY FINANCE."
SEE US.
YOU'RE SAFE WITH W. & E.

40 ROOMS APARTMENTS. Price $5500. $1000 cash handles.
Accept lot or paper as part.
Wonderful location, new furniture, fine income. 1130 W. 7TH ST. Phone 567178.

32-RM. APT. AND 5 GARAGES—
5-yr. lease, $250 mo. Good location, private gas and electric meter. Nicely furnished. Priced $5500. Terms. ANCHOR REALTY CO., 405 S. Hill. Rm. 206. Vandike 0984.

APARTMENT-HOUSE, 28 room, private bath, modern every detail, 2 garages, 10-yr. lease at $10 per room. Fine income always. $9000 handles.
LOS ANGELES LEASING CO.,
Trinity 4895. 507 S. Flower.

APARTMENT house, 70 rooms, modern. Arranged 2-3 rooms; will clear $900. $20000 cash will buy or accept property, paper, lots for equity. $16,000.
SECURITY STREET BROKERAGE CO.,
1126 W. 7th St. Phone 567-173.

$4000 GIVES YOU POSSESSION of 52-room apts. fine cor. Westlake Dist.; mostly singles, beautiful lobby, 10-yr. lease at $450 mo. Fine income. $4000 handles, with WITHROW & EDSON, 504 Hillstreet Bldg., 815 S. Hill.

HOLLYWOOD APARTMENT-HOUSE.
Income $10000 a year, nicely located near Hollywood Theater, leased or unleased 1527 N. McCADDEN PLACE. Price $40,000. Exclusive. Phone TUcker 6080 for appointment.

28 room apt., rent only $6.40 per room, 5 year lease, fine furniture, baths with all apts.; best close-in location; big income. Only $5250 cash and $2500 buys. WILLIAMS, 204 Grant Bldg. BR. 0682.

FOR SALE by owner, brick apt. unfurnished, 24 singles, 4½ bth. from Ambassador Hotel, close to Wilshire. Beautiful modern. Venus. 4240 Arlington Ave. DUnkirk 7756 or DRexel 7187.

75-ROOM corner brick apartment. Eight pi Westlake Park. Only $5 per room. Lease 9 years. $10,000 will handle. Principals only. Address X, box 5, 07H ST. REALTY. 214 I. N. Hellman.

$1250 CASH. Price $3750, on this 24-room corner with side elevation apartments; rent $250, long lease. Owner, PALMER SALOMON CO., 320 Chapman Bldg. Tucker 4078.

25-ROOM APTS., CHOICE WEST SIDE, close in, 5-yr. lease, low rent, $125 month; clears $225. Elec. fur. All private baths, very small cash down. See MR. ROSS, RALPH MAXWELL, 328 W. 8TH ST.

SACRIFICE modern brick apts., 32 rooms, long lease, clean rent, best buy on the market today. This house is full. Trade for income. $6000, balance easy. OWNER, 1047 W. 11th. DRexel 8204.

FOR SALE—Or lease, 20-unit apartments houses, under construction. Will be ready about November. Buyer may pick out decorations and fixtures. 1543 W. 21ST ST.

40 ROOMS APTS., WEST SIDE, CLOSE IN. Clears $1,000 per month. Rent $375, 5 to 8-yr. lease. Well furnished. Only $30000 down. See MR. RALPH MAXWELL, 328 W. 8TH ST.

LEASE and furniture, 20-room apartment-house, furniture and location, high class. Good income. $1500 cash required. 82904.

$500 CASH HANDLES.
7 rooms good furniture, clear $90.
SEVENTH STREET BROKERAGE CO.,
1126 W. 7th St. Phone 567-173.

NEW 10-room bldg. and furniture will sell for $50,000 under cost to build. $15,000 will handle. Long terms on balance. Phone OWNER, DUnkirk 1643.

For sale, 65-rm. new apt. house built-ing, leased for 10 yrs. and showing big income. Price $75,000. 643.

FOR SALE—Furn. with lease, 8-rm. flat, good income, downtown. 942 W. 9TH.

For Exchange

EXCHANGE
44-rm. apt. house and furniture, lease 9 yrs. $13.50 per rm. Westlake. New. Owner has other business. Manager in charge. Want real estate & notes and will give attractive price & terms on straight sale. AKIN-LAMBERT CO., 317 Stock Exchange Bldg.

THREE NEW APARTMENT-HOUSES, ready soon, 10-yr. leases, $15 per rm. F. W. SHULTZ, 521 W. 3rd. VA. 5315.

For Lease.

FOR LEASE
UNFURNISHED APARTMENT
39 SINGLES—$13.50 PER ROOM
READY TO start building. Extra large rooms, tile bath and sink, a lot of built-in features. Brick building. Choice close-in location.
See Messrs. Shepherd or Fremont.
MERRICK & RUDDICK, INC.,
403 S. Hill St. Vandike 1166.

FOR LEASE
82-ROOM BRICK AND TERRA COTTA HOTEL
Near corner Western Ave. and Melrose, 3 stories, 50 to 75% tile showers. Extra big rooms. Large dressing rooms. The best we have had to offer. $15.00 room, straight or furnished rooms. Easy terms. Call MR. CROSBY.
BURTON & CO.,
WESTERN AVE. AT 10TH ST.
746921.

FOR LEASE—24 single apartments, brick building, new, never been occupied; beautifully decorated, one block from Ambassador Hotel. Call DUnkirk 7756.

W. ADAMS DIST. apt. house for rent, unfurn., 2 and 3 rms., brand new, 2911 Van Buren Place.

UP-TO-DATE 20-unit apt. house for lease or sale. 1542 W. 21ST ST. Will be ready for occupancy Oct. 15. By owner.

FOR lease, unfurn. apt. house, splendid lot, 8 singles, doubles, 5 gar. DU. 3091.

Wanted

80 ACRES, all under cultivation, highly improved, plenty of water, live stock and implements. New 8-rm. modern house and outbuildings. Present owner non-resident. Want city property. Will consider lease and furniture of hotel or apartment. F. L. BEAL, 815 S. Hill. Vandike 2226; evenings, 550-743.

WANTED—To lease apt.-house, give full particulars. Angelus 1962.

WANT to lease an apartment house; will not pay over $14 per room. Call 63134.

BUSINESS INVESTMENTS—All Kinds

WANT party with $10,000 to join me in building 20 houses in subdivision, near fine school and transportation, money to be used for advertising and labor. Lots worth $40,000 free and clear. Have one of finest selling organizations in city to handle sales. Address C, box 130, TIMES OFFICE.

MAN with business and executive ability who will invest $10,000 that should earn 25 per cent in stock, wants to get position with salary of $350 per month and be associated with business men of high standing; reference exchanged. Address C, box 131, TIMES OFFICE.

SEE
W. H. DAUM & STAFF.
The Pioneer Firm.
For Good Industrial
Investments.
5th floor, 756 S. Spring.
Phone TRinity 8881.

25% YEARLY—
Organization showing exceptional results required $40,000 for additional working capital, in amounts of $5000 or more. Will give good collateral and guarantee 20% on money invested. For appointment telephone Fiber 8560.

PATENTS wanted. Develop your ideas, perfect them, get them on working basis. If you have something good, we can help you. We have the equipment and can give you advice. Address Z, box 132, TIMES OFFICE.

WANT finance and services of Christian Scientist. Have good article. Am putting on market. Address D, box 132, TIMES OFFICE.

BUSINESS INVESTMENTS—All Kinds

CHAIN STORE

If you are interested in becoming associated with the most progressive and legitimate enterprise operating in California, this is an exceptional opportunity. For an investment of $3500 you will be able to purchase outright the exclusive selling franchise together with store fixtures and stock for any one of the branches to be located in the following cities: Pasadena, Glendale, Alhambra, Whittier, Santa Ana, Santa Monica, also several Los Angeles locations available. Business particularly adaptable for lady to manage. Organization is firmly established and has been operating in California for a number of years. The product possesses an enviable reputation. References required and given. Brokers or agents do not answer. Address A, box 187, TIMES OFFICE.

I HAVE a good substantial business that now requires the services of 2 executives. I want a high class business man to take charge of my office. Business established 2 years and I own my factory and property. Will pay right man $300 monthly salary and will secure his investment of $10,000 with bankable assets. The money to be used in the business. You have heard of these kinds of propositions, but I can assure this one by bank and commercial references. Give phone number and interview will be arranged. Address D, box 148, TIMES OFFICE.

WOULD you invest $5000 if I could prove to you that your investment had $15,000 worth of merchandise to secure the investment, and if you had to liquidate or the firm went broke you could realize $6000 on your share of the business, also besides that your salary would be $200 month to take absolute charge of the plant and office, and have half of the profits of the business. That's the proposition and if you qualify give me your phone number and I will give you facts. Address A, box 76, TIMES OFFICE.

EXCLUSIVE agency for So. Cal., on nationally known manufacturer's complete line of auto products to open to live wire individual or concern. Present contract holder wishes to sell out for one value

ONE DUNLAP FREE, OTHER WAITS FATE

Double of Badge Bandit Is Cleared of Murder; Red Is Given Criminal Faces Sentence

The grand jury yesterday was the case of Harry J. Dunlap, arrested badge bandit, with ... ter of indictine him on six ... counts and also on a charge ... to a habitual criminal. ... Conviction on the latter charge ... means life imprisonment. Dunlap will appear for sentence before Judge Crail of the Superior Court tomorrow.

DUNLAP IN NORTH CLEARED OF MURDER

(BY A. P. NIGHT WIRE)

SACRAMENTO, Sept. 2.—On motion of Dist.-Atty. Henderson cast of Harry R. Dunlap, Fiv... the tailor, indicted for the mur... of Harry Brown, young attor... in this city last year, was dismissed today in Superior Court. ... Dunlap's bonds were exon...

Dismissal of the charge against ... Fiscerville man closes the ... strange coincidence here of two ... Dunlaps, each of whom had been ... identified as the slayer of Brown. ... Identification in each case had ... been made by Miss Florence ... Brown, fiancee, who was ... with Brown in an automobile when ... killing occurred. Besides the ... Fiscerville Dunlap, Harry J. Dunlap, ... now awaiting sentence in Los ... upon conviction of charges of ... robbery, and criminal assault ... been identified by Miss Brown. ... During the investigation of the ... Brown murder it developed that ... murder in this city also of Dr. ... L. Arbogast, who was killed ... weeks after Brown and in ... manner.

REAL SHOWS LOCAL LAND VALUE GAIN

Lots Sold for $1200 in 1905 Rebought by Original Owner for $35,750

(Illustrated on Picture Page)

... perfect exhibition of the ... ping values of Los Angeles real ... has been revealed with the ... chase by D. Herbert Hostetter, ... Orange Grove avenue. Pasa... of the land where the Hoo... School now stands, at the ... of Beaver and Allegheny ... Boyle Heights. Mr. Hos...

The Pre-view

Edited by EDWIN SCHALLERT

A Weekly Film Magazine Section of the Los Angeles Times

...rogress ...angtze ...r than ...central ...ich has ...e fight... Forts ... River.

...ines ...ls

...ated ab... h, how... ing. At ...ks for ...he forts ...t the ...

...ITED ... with a ... Kiangsi ... While ...hekiang's ... center ... ground, ...er rein... hekiang ...ush for... to Chen... out two ... canal... ...ing. ... ...ted by ... at 1000. ...e of the ...bo. This ... to the ... resulted ...ntroul... ...', which ...ull re... troops ...re also ...ctor, ...ral hos... took im... the for... British ... marines ... of the ... Kiro of ... ...o land... ...ch were ...ron for ...ir acti... ...e inter... ...ese mer... ...ed to ... ...ill be ... ...ble unti...

Screenland Fashions

Fascinating Laura La Plante is shown here wearing an original Beckman creation—a luxurious wrap of cocoa caracul trimmed with dyed squirrel.

From the exclusive Hollywood shop of Mullen & Bluett, where the well-dressed screen actor will find clothes to meet his most exacting needs, LeRoy Mason chose this very distinctive suit of Grecian gray, for fall.

If one is beautiful and charming, the world is her footstool! It just happens that Carmelita Geraghty has placed on her footstool a delightful black satin opera pump, trimmed with a gorgeous rhinestone buckle—of course from a Wetherby-Kayser shop!

Peggy Hamilton Fashion Studios. Wittel Photos.

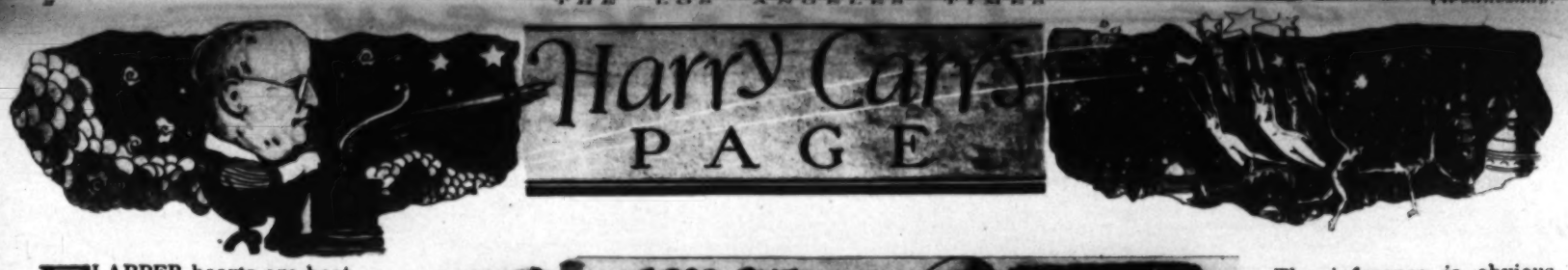

FLAPPER hearts are beating a wild and confused tattoo.

The trouble is, they can't decide between the illusive Ramon Novarro and the fascinating Rodolph Valentino.

For some reason that doesn't seem very clear, no picture fan or fanette regards it as humanly possible to just like both of them. They feel that they have to like one better than the other, and they can't decide which.

* * *

Rodolph and Ramon

Beyond a certain feline aloofness which seems to go with Latin blood, I can't see anything in them that is alike.

As a matter of fact, they do not come from the same kind of people. Their ancestry is utterly dissimilar. To say they are both Latin—as I have just done—is just about as senseless as to say that an Ashanti chieftain and an East Indian Mahatma are both "colored."

Valentino comes of Italian and French stock. Both practical peasant people of the soil.

Novarro's ancestry goes back to the swashbuckling Spanish knights who came across the sea with Cortez in search for gold and adventure. And his blood goes back also to the most wonderful people of whom we have carven records—the Aztecs—a people of mysticism, poetry and power.

As I have said before in these pages, Valentino is like the earth—warm, fragrant and productive; Novarro is the sky and the blossoms of springtime.

I never could think of Ramon as living anywhere. To me he does not belong to any age or any country. Like Peter Pan, he is the breath of the morning. He is Youth out on a magnificent adventure, with a lute and a sword; Valentino is the lord of the manor.

I couldn't imagine Ramon as going anywhere; he is just following a sunbeam. I couldn't imagine Rodolph not going anywhere.

Ramon is Icarus; Valentino is Aencas.

Neither one is better than the other; they are different.

* * *

"Moonbeams and Salad Dressing"

"Monsieur Beaucaire" seems to be the swan-song of costume pictures.

No one will ever make a finer one. It is indescribably gorgeous. It is literally the last word. You might say that it isn't really a picture in the ordinary sense. It is a magnificent pageant to welcome Valentino back to the screen. The Paramount company adopted this method—as it were—to strew orchids in the pathway to a throne.

It is charming, profuse, and of an oriental prodigality of art and beauty. But I don't think that anybody wants any more of them.

This picture is a success in spite of the costumes—not because of them. Personally, I hate the darn things. They are all fluff and lace ruffles and bows and scrapes and handkissing and swords running through miscellaneous gents who seem to exist for that purpose.

They aren't real. Men and women may really have lived that way once. But it isn't convincing. You just don't believe it.

I have never seen but one costume story that had any red meat back of it. That was "Beau Brummel." That had real drama, and pity and pain and sorrow. It was about something.

Plays like "Monsieur Beaucaire" are mixed from moonbeams and salad dressing.

* * *

The Veterans Come Back

There is one astonishing fact about the great vivid hits of this year. They have all been made by veterans.

Sidney Olcott, who directed "Beaucaire," is one of the oldest directors in the business. He has been in it from the very first.

Pat O'Malley told me how he used to work for Olcott at $15 a week. He was supposed to be an actor; but Olcott made him fill the chinks of his artistic career by doing carpenter work on the sets and moving the furniture around.

Every time Patrick raised a wistful objection,

Mr. Olcott fixed him with a reproachful look and said: "Why I thought it was your ambition to learn to be an actor."

Three or four years ago, Olcott seemed to have passed into the discard. By a very peculiar coincidence he got a chance to direct "Little Old New York," then "The Humming Bird" and other sensational successes followed. He has just finished directing a picture for Norma Talmadge at what is said to be the highest salary ever drawn by any director.

* * *

Also Veteran Actors

The big acting hits of the season have all been made by men and women who have been years on the screen—Bessie Love in "Those Who Dance," Blanche Sweet in "Tess," Lillian Gish in "The White Sister," Pauline Frederick in "Three Women."

The inference is obvious. These girls have all learned their five-finger exercises before trying to appear in concert. They know the technique. Their minds are free to think of the characterizations. They don't have to stop in the middle of an emotional scene and think what to do with their hands. They know.

I think the day of the beautiful young flapper in pictures is now over.

* * *

Amateurs

Until lately, directors told them they didn't have to know how to act.

"Just get out in front of the camera, and I'll tell you what to do."

That's why we had so much terrible stuff on the screen. There is no art more adroit or difficult than acting. Especially screen acting, where every tiny, slight movement registers its emotion and its effect.

* * *

An Indian Audience

Mal St. Clair has just returned from Oregon, where he has been directing Rin-tin-tin, the police dog, in a picture.

The little town where he took most of the scenes was on the edge of a Klamath Indian reservation. As a consequence, most of the audience at the little picture house was made up of Injuns.

St. Clair said that the redskins had the most surprising taste in movies. They care very little for Wild West pictures—especially for the thrilling parts. The only westerns for which they were very hot were those in which Indians had the villain parts. They seemed to get a great kick out of those for some strange reason.

The picture which seemed to go straight to their hearts was Lillian Gish in "The White Sister." Their demand for this was so great that the picture-house manager had to bring it back for three return engagements. This was all the more strange in that they could not read the subtitles.

* * *

Taking Desperate Chances

Fred Thomson's terrible accident in which his leg was broken in two places was due to the desperate chances he takes in all his western pictures.

Fred is one of the few stars who refuse to use a double. He says that if the stunt is too dangerous for him—a trained athlete—it would be equivalent to passing a death sentence on any extra actor hired to do it. So he flirts with death himself every time he goes on location.

Personally, I think all this stuff is unnecessary. Thomson is now thoroughly established as a picture star. His audiences would get as much a thrill out of seeing him in situations that do not involve risking his neck. As a matter of fact, it is only the trained athletes in the audiences who really realize how dangerous these stunts are.

[THE PRE-VIEW: Volume II, Number 4. September 3, 1924. Contents copyright, 1924, by the Los Angeles Times.]

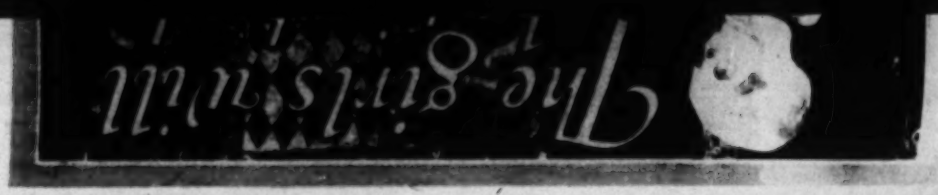

is life and laughter and tragedy in the first four-fifths of the film, while the final episode contains only a combination of heroics and

"LOVE AND GLORY"
(Continued from Thirteenth Page)

On her arrival from Europe Gloria Swanson was accompanied by the high-bred purp who is to be one of the featured players in the film of "Peter Pan."

Dorothy Divan seems to be trying to do a bullfighting Valentino, but not altogether successfully.

In anticipation of the cool weather coming on, Elsie Tarron of Sennett's has added a muff and fur trimmings to her bathing-girl regalia.

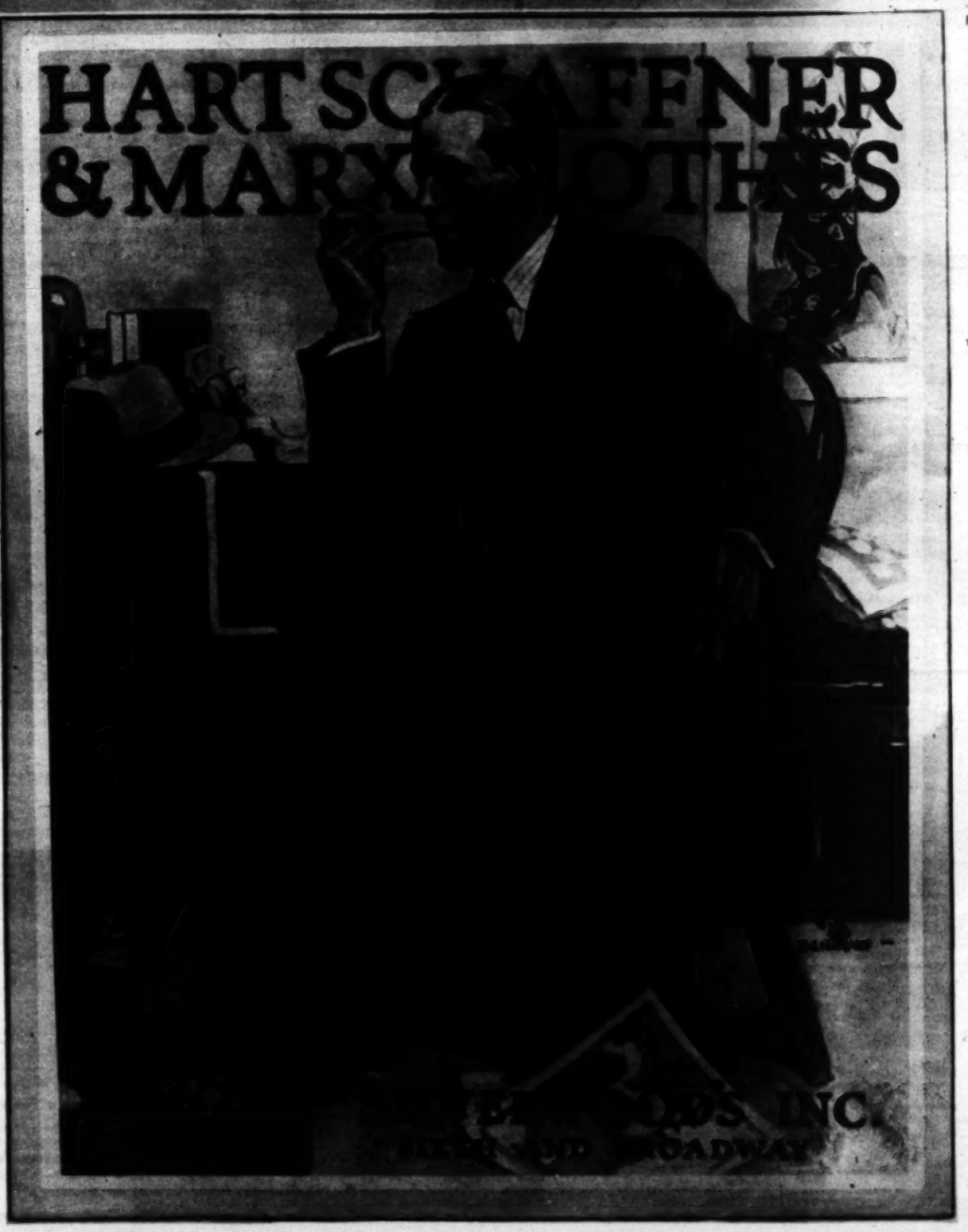

"DEAF, DUMB AND DAFFY"

(Continued from Twelfth Page)

and Sydney D'Albrook, respectively, and the infield fighting between Ambrose and Angelica, the wife, enacted by Laura Roessing.

Much of the humor of the Spat series of comedies may be traced to the subtitles, from the clever pen of H. M. Walker. His style is breezy, his humor boiled down to a few words, and despite the frequency with which he is called upon to think up bright things to say, he is never trite. J. A. Howe directed "Deaf, Dumb and Daffy," and T. J. Crizer edited the film. Floyd Jackman is credited with the photography.—[H. M.

Norma steps out

In the opening scenes of "The Lady" Norma Talmadge will brighten the screen with an interpretation of a musical comedy star. Her role will offer her opportunity for contrasts somewhat like "Secrets."

PIQUANT! Gay! Enticing! A new Norma!

The first flashes from "The Lady" suggest an entirely different sort of beams gleaming forth from the personality of the beloved star.

"The Lady" is Miss Talmadge's newest production, the second that she has made this year, and the role in which she appears will have the widest sort of contrasts, for the story covers a considerable period of years just as did her recent success, "Secrets."

The earlier episodes, laid about twenty years ago, bring her forward in the guise of a sparkling dancer in a musical show. The dramatic action transpires in London, and the scenes have a light and merry flavor that later is transformed into the utmost seriousness when the play is brought up to the present.

THE photographs here show the prelude to the real drama, and disclose Norma in a charmingly different setting from that which her admirers are accustomed to seeing her. The costumes are not of the present, for instead of the flowing draperies of the modern dance, they are typical of the ruffly ballet garb that was more in vogue on the stage just after the close of the Victorian era.

In the latter portion of the film Norma portrays a mature woman, and mother, and the climax centers around the love that she bears to her son, and the sacrifice that she makes for him. This part of the play promises to be deeply emotional.

Wallace MacDonald is Norma's leading man, and there are various important character parts in the support.

On her arrival from Europe Gloria Stanton was accompanied by the highbred pup who is to be one of the featured players in the film of "Peter Pan."

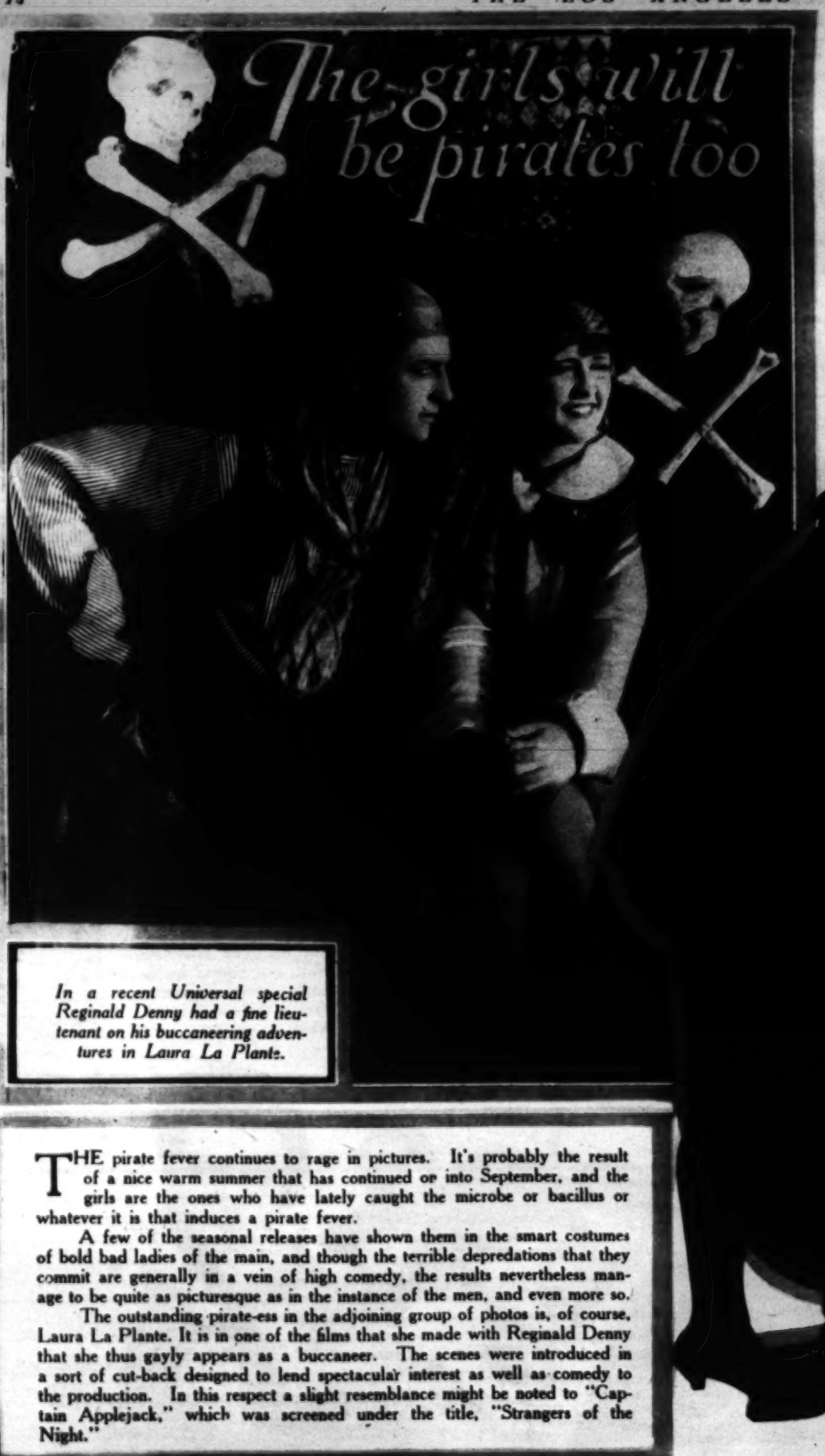

In a recent Universal special Reginald Denny had a fine lieutenant on his buccaneering adventures in Laura La Plante.

THE pirate fever continues to rage in pictures. It's probably the result of a nice warm summer that has continued on into September, and the girls are the ones who have lately caught the microbe or bacillus or whatever it is that induces a pirate fever.

A few of the seasonal releases have shown them in the smart costumes of bold bad ladies of the main, and though the terrible depredations that they commit are generally in a vein of high comedy, the results nevertheless manage to be quite as picturesque as in the instance of the men, and even more so.

The outstanding pirate-ess in the adjoining group of photos is, of course, Laura La Plante. It is in one of the films that she made with Reginald Denny that she thus gayly appears as a buccaneer. The scenes were introduced in a sort of cut-back designed to lend spectacular interest as well as comedy to the production. In this respect a slight resemblance might be noted to "Captain Applejack," which was screened under the title, "Strangers of the Night."

A pirate adventure was a high light of a short-reeler made as part of a series of college stories called "Puppy Love."

The comedy girls at Roach's studios and elsewhere have entered the pirate league, and it must be admitted that they look alluring, if terribly dangerous.

"LOVE AND GLORY"

(Continued from Thirteenth Page)

is life and laughter and tragedy in the first four-fifths of the film, while the final episode contains only a combination of heroics and poignancy which, by contrast, is decidedly lifeless.

Charles De Roche does some of the best work of his career and is, like the other players, admirably cast. Miss Bellamy's performance is excellent, both during the main sequence and as the tottering, black-garbed little woman who appears at the end of the picture. The role of her brother, enacted by Wallace McDonald, is handled very deftly by that talented young man, and Gibson Gowland, in the villain part, is adequate, though (through no fault of his) ineffectual at times. Gowland's part is small; he is, in fact, "planted" in the picture for the express purpose of stealing Madge and removing her to Paris. The rest of the time, excepting for one bright comedy touch, he has little to do.

The same might be said of Ford Sterling, who appears for no other purpose than to furnish laughs where laughs are sorely needed. In this he is happily adequate, although he has not as yet entirely deserted the ways of the slapstick funster.

Two child parts are given exceptionally fine portrayals. The first, that of the little village ruffian who ultimately becomes a hero, is played by Charles De Ravenne. The other brings to the screen the charming Priscilla Moran, who steals almost every scene in which she is permitted to do anything.

Elliott Clawson is credited with the continuity and titles. The one glaring fault in the scenario is comprised of the lengthy modern sequence which comes as a colorless epilogue after the stirring action and wholesome romance that has gone before. Most of the subtitles are excellent, although several of them are flashed upon the screen in groups of two and four, without intervening scenes. The film was produced under the editorial supervision of Raymond L. Schrock and is based on the story, "The Bugler of Algiers," by Robert Davis and Perley Poore Sheehan.

With the exception of the leading players, virtually the only individual connected with the making of this production whose work is proof against adverse criticism of one kind or another is Gilbert Warrenton, who is credited with the photography. The battle scenes on the desert are noteworthy as examples of above-the-average photographic art; the exterior shots of the little provincial village, too, are exquisite for their tone and composition.—[Herbert Moulton.

From Maple Leaf Land

Of English and Scotch descent, Norma Shearer came to the films from Montreal.

—Photo by Waxman.

Claire Adams hails from Winnipeg.

—Photo by Hesser.

Marie Prevost is a native of Ontario.

WITH all the triumphal heralding and and flourishing befitting royalty, Europe has given to us her Polas and her Jettas. Less acclaimed of country, but no less lovely and talented, have come those from a neighbor province, bordering us but foreign withal—Canada.

Foremost among her daughters—and of the stars, as well—is Mary Pickford, beloved the world over. And rising rapidly to fame and stardom is Norma Shearer. Marie Prevost, Pauline Garon and Claire Adams also uphold the Dominion's reputation for feminine loveliness, and Josephine Crowell ably dons the crown of histrionic power.

Pauline Garon is the representative of French descent from Montreal.

Photo by Bull.

Mary Pickford is the great pride of her native city, Toronto.

—Photo by Strauss-Peyton.

Nova Scotia was the land of Josephine Crowell's birth.

Pandemonium of Laughs Is Assured by Lloyd's Latest

of a new car, the Butterfly Six, and the first ers-in-law are Charles Stevenson and rtile is which all the family—wife, mother- Mickey McBan. Both do good work, though in-law, big brother-in-law, little brother-in- they, too, have but passing opportunities. law—indulge. Harold, at best, is not in It is rare, indeed, that Harold does not

Sobs and Chuckles Intermingle in Colorful Spectacle

Ford Sterling, as the vainglorious Mayor of a provincial French village, lives up to his reputation as a sure-fire mirth-dispenser.

Madge Bellamy appears in a role of much pathos and beauty, and Charles De Roche and Wallace McDonald, as the two leading male characters, offer portrayals well above the average.

Delightful is Madge Bellamy as the little provincial French maid, and beyond her inherent beauty comes a revelation of her talent as an emotional actress of growing importance.

Just after the call to the colors. De Roche and McDonald, as lover and brother, respectively, in one of the more sentimental moments of "Love and Glory." Gibson Gowland, at the extreme right, appears as the villain of the piece.

The end of the picture, sad and touching—and unsatisfactory.

BEAUTIFUL, BUT DAMNED

"LOVE AND GLORY"
(Universal)

A photoplay which, according to the inverse rule of dramatic criticism, is designed to make a big hit with all but hypercritical audiences. It is essentially just what its title denotes, in addition to which there has been admixed a considerable amount of hokum and sentiment. Rupert Julian's direction is commendable, and the work of the principal players, headed by Charles De Roche and Madge Bellamy, is excellent.

EVERY now and then, for some inexplicable reason, a motion-picture director gives the public just what it wants by way of screen diversion. Usually, such photoplays are given roastings, both erudite and otherwise, by critics from Palm Beach to Portland, at which juncture the picture-going public turns out en masse and deposits its grimy shekels at the nearest box office.

Such a picture is "Love and Glory," the latest cinema effort of Rupert Julian. It isn't a masterpiece and it probably won't have any gold medals pinned on it; ergo, there isn't any doubt but that it will make a lot of money for Universal.

It's filled with sentiment from start to finish—particularly at the finish—and is as colorful a production as has graced the screen this year. Parts of it are thrilling to a considerable degree, and parts are imbued with touches of humor, obvious humor, to be sure, which serve to prepare one's lachrymal glands for the heavy work they will have to do later.

Provincial France of 1870 is the principal locale, and much of the early part of the picture is given to depicting the atmosphere of the town in which the principal characters live. While this is essential to the story, it could easily have been dull and uninteresting had not the director provided comedy relief at the proper places.

Madge Bellamy, Charles De Roche, and Wallace McDonald are introduced in the opening sequence, and for a time appear in what seem to be inconsequental meanderings. Later, however, Madge is left alone in the village by the advent of the Algerian War. De Roche and McDonald trek to the sandy wasteland overseas, and the latter very spectacularly becomes a hero.

The desert scenes are particularly fine; in fact, quite the best I have seen in many a moon. They are brief, however, and soon the locale is again shifted to France. Madge is left alone with the villain, who has returned from Algiers with a tale of the death of her brother and sweetheart, respectively, McDonald and De Roche. Comes another interlude, and the time and place again change.

The war is over, and the lover and brother return home. Madge has disappeared. Gone to Paris, they are told. They swear to find her—and the villain. Then follows a lengthy modern sequence, showing De Roche and his hero companion as aged, white-haired men. Chance calls them to Paris, where McDonald is to receive the cross of the Legion of Honor. He dies en route, and De Roche presses on alone. Then, in what is supposed to be the "big scene" of the entire production, he meets the aged heroine in Paris.

This concluding sequence, which is by far too long and dragged out, does not bear up well after what has gone before. There

(Continued on Fourteenth Page)

Do contests help to fame?

—Photo by Hesser.

Clara Bow succeeded to her first screen part through a competition in Brooklyn.

—Photo by Hall.

Gertrude Olmstead was a contest winner in Chicago a few years ago.

BEAUTY contests are nearly as old as time itself. They have been sponsored under all manner of auspices and conditions within the last few years, and in various instances have proved a wedge for entry into the films. The winners, at least occasionally, have been given opportunities to step before the camera and possibly take part in a few scenes. And then—if the beauty really registered—they might hope for—success.

Of course, as a consequence, nearly every girl in the country who had the remotest idea that she might be good-looking had her photograph taken and sent in to headquarters of the competition. In the case of a very few of these girls the outcome was apparently favorable to their wildest hopes. They were heralded as winners, and as such received. Honors were heaped upon them and then—they fell from the heights that seemed to lead to fame, because the excitement dwindled and there was no work to keep them going on.

From which is derived the question: Does the beauty contest aid or harm the winner?

The question is a difficult one to answer. Lois Wilson, in 1915, was the representative of Alabama in the Universal Beauty Contest, backed by the Universal Pictures Corporation. She was one of the forty-eight contestants, from as many States, brought to the World's Fair in San Francisco, and from the forty-eight she was chosen to take first prize.

Universal gave her a part in one picture and then—nothing more. On her journey east Lois Weber saw her and at once engaged her to play a role in one of her forthcoming productions. But, after the completion of this one production, Miss Wilson again was looking for a chance.

As an extra girl, she worked nine days in a Paralta picture with Warren Kerrigan. At the expiration of this period Kerrigan, recognizing in her talent of the first water, engaged her as his leading lady. And from that day until the present, she has gained consistently in popularity until she now stands one of the foremost figures in the industry.

Early in her career, Corinne Griffith was a winner in a beauty contest at Santa Monica. But, though a winner, Corinne did not until some years later really come to the fore as a star.

Mary Astor was a school girl in Chicago when she took second place in a beauty contest. In her case, it was a direct result of the competition that she entered pictures, but not until later did she really win a place. And what fame she attained cannot be traced to that second prize.

Gertrude Olmstead is another school girl who went into pictures through winning a prize in beauty. And Clara Bow, one of the latest recruits through the medium of the contest, has more personality than beauty back of her for her success.

Corinne Griffith captured a beauty prize in California some years ago, but it never really aided her career.

Lois Wilson battled for place, despite contest victory.

Mary Astor's first chances were in a sense attributed to the impression she made as a beauty queen.

Pandemonium of Laughs Is Assured by Lloyd's Latest

In his latest picture Harold Lloyd returns to the domestic type of comedy that he made popular in two-reelers. This is the first of feature length.

LLOYD SPEEDS AGAIN

"HOT WATER"
(Harold Lloyd Productions)

"Hot Water" is of that type of comedy which calls forth a hearty chuckle at the first subtitle and continues drawing roars and screams of laughter until the word "finis." For pure entertainment it would be a most difficult task to find anything to equal it.

HAROLD LLOYD and his crew of directors and gagmen seem to possess the gift of putting forth consistently excellent fun features. "Grandma's Boy," "Safety Last," "Why Worry?" "Girl Shy"—all masterpieces of humor—preceded "Hot Water," to the intense enjoyment of millions and, incidentally, to the tremendous financial success of Harold himself. And now, in his second independent production, he has made another that should prove as popular with his fans as anything he has previously put out.

"Hot Water" is shorter than "Girl Shy." It is, in fact, only five reels in length to the other's seven, and while it has not the plot, for merriment-making it ranks on a par with "Girl Shy." Intentionally, "Hot Water" has been made more of slapstick variety, based on situations, rather than on any dramatic idea burlesqued.

The picture is a narrative of a newly-wedded pair and their various domestic adventures. A mother-in-law enters prominently into the story and around her much of the action revolves.

To begin with, Harold wins a turkey at a raffle, and with his arms already well loaded, he sets out for home, with the turkey in a bad state of humor. What happens forms the basis of a most amusing sequence of incidents.

Another episode deals with the purchase of a new car, the Butterfly Six, and the first ride in which all the family—wife, mother-in-law, big brother-in-law, little brother-in-law—indulge. Harold, at best, is not in favor of having them around, and especially not when he is driving his car for the first time. But that matters not in the least to his family-in-law. They take everything for granted.

The climax of the tour of the city comes when a street car smashes into them and wrecks the car beyond all hope of repair. And it is all the mother-in-law's fault, for she insisted upon riding in the front seat and grabbed the wheel when she saw the impending accident.

Another climaxing situation lies in Harold thinking he has killed his mother-in-law, and this is full of uproariousness.

Playing the role of the young wife is Jobyna Ralston. Though hers is a part in which she is not called upon for much beside atmosphere, what she does is tremendously clever and appealing.

Josephine Crowell is cast to play the mother-in-law, and her performance is typical of that proverbially maligned creature. Taking the parts of big and little brothers-in-law are Charles Stevenson and Mickey McBan. Both do good work, though they, too, have but passing opportunities.

It is rare, indeed, that Harold does not make the most of his chances. His work in the sequence in which he believes himself responsible for his mother-in-law's death is worthy of especial praise. Not that it is so funny—for he is entirely serious—but there is a depth to his acting at that point which brands him something besides mere comedian.

Sam Taylor and George Newmeyer are responsible for the clever direction of "Hot Water." Much of the success of the picture should go to them, as well as to Lloyd and the other players, for their handling of the various situations is exceedingly deft. The authors of the play are Sam Taylor, Tim Whelan, John Grey and Thomas J. Gray. The titles, which are a tremendous aid to laughs, are the work of Thomas J. Gray.—[W. W.

Jobyna Ralston is again the dainty leading lady, which always means a pleasant sense of pleasure for the eyes.

As usual, Harold is the center of any number of terrible misfortunes and disasters that are wholly amusing in "Hot Water."

MORE TROUBLE

"DEAF, DUMB AND DAFFY"
(Hal Roach)

The latest ebullition of the warring Spat Family is up to their usual standard in so far as humor is concerned. Most of the action takes place while preparations are being made for a lawn party, and Tewksbury, in the process of erecting the tent, evinces his customary denseness of mind with laughable effect.

LIKE the monthly gas bill, the Spat Family's skirmishes seemingly go on forever. The outstanding difference is, of course, that the recurrent visits of the Spats bring a smile, or, as in the case of their most recent outburst, a medley of laughs.

While the title, "Deaf, Dumb and Daffy," has nothing to do with the action, it is probably as good a title as any that might have been pertinent. The current field of battle is the front lawn of the Spat residence. Tewksbury and his wife and brother-in-law—the impossible Ambrose—are shown making ready for a tent bazaar of some kind or another. There are all the usual situations, plus a few new ones, with the customary skirmishes between Tewksbury and Ambrose, played by Frank Butler

(Continued on Fifteenth Page)

Josephine Crowell, Charles Stevenson and Mickey McBan, as the wife's relatives, cause most of the troubles that produce the fun.

HAL ROACH
COMEDIES
CONSISTENTLY GOOD.

How a villain lives

PITY THE POOR CAMERA MAN

Here is a cameraman who really believes that stars rise to great heights.

THE glimpses of cameramen at work on this page show only odder sort of requirements that they are supposed to fill, and indicate some of the extra difficulties that they encounter in adding a sense of the real to certain kinds of scenes.

The views are not such an index, perhaps, of higher artistry that may be achieved in the filming of a picture. That is another very different matter, and the responsibility of the cameraman in this regard is nowadays very great, for he has a large jurisdiction over lighting, settings and the like, and can do much to enhance and lend grace to the scene.

The work of the cameraman sometimes necessitates his getting into very uncomfortable positions such as that to the left. This particular chap may have grown tired of photographing stars in the movies and decided to capture some in the high heavens for a change, but as a fact he was trying to celluloid some action taking place in a third-story window.

Right below is a demonstration of the method for photographing an automobile going at high speed, where it is desired to obtain the tense excited expression on the face of the person driving, in this instance Mae Murray. In nearly all cases a platform is built out from the front axle so that the cinematographer (which is the nice high-brow word for cameraman) can work in comparative safety. He can grind away then at all the flying scenery in the background.

Catching animals in action generally requires some especially careful devices, or extra show of bravery on the cameraman's part. The scene from the Metro-Goldwyn-Mayer feature, "The Silent Accuser," where Peter the Great is being photographed, makes it imperative to have a special tripod built so that the camera may be close to the ground, and sighting and taking the shots of the canine star is not the easiest or most comfortable thing in the world, especially if said star decides that he objects to being photographed that day.

Generally for scenes with wild animals, like that showing the lion in the Christie comedy, the cameraman operates safely from the other side of a wire netting, but oftentimes, too, he has to get right inside the inclosure with the roaring King of the Forest, who generally manages to do some roaring, or at any rate, snarling while he is posing for a close-up.

When Mae Murray gets ready to race the chap who photographs the film will be right with her. However, you'll never catch a glimpse of him in his advantageous position when the picture is actually shown.

Lions are nice friendly individuals who just adore posing for close-ups, but the cameraman generally feels that distance lends enchantment.

Dog stars, as a rule, shine brightly only near the ground, and consequently all sorts of ingenuity, and bothersome adjustments of the photographic apparatus, have to be devised successfully to celluloid them.

PITY the poor cameraman? Absolutely! The photographs herewith displayed furnish reason enough. He has more tribulations, and trials and troubles, than you could figure out if you were taking a day off to do so. And these are only about ½ of 1 per cent of the grand total that are piled up in the course of a production or two.

The art of the cameraman is still the unrecognized art of the cinema. It is an art that requires all sorts of ingenuity, and it can do more to illuminate and intrigue the imagination than almost any other phase of film-making, even though it is chiefly a matter of angles, mechanics, counting and a whole lot of other totally prosaic things.

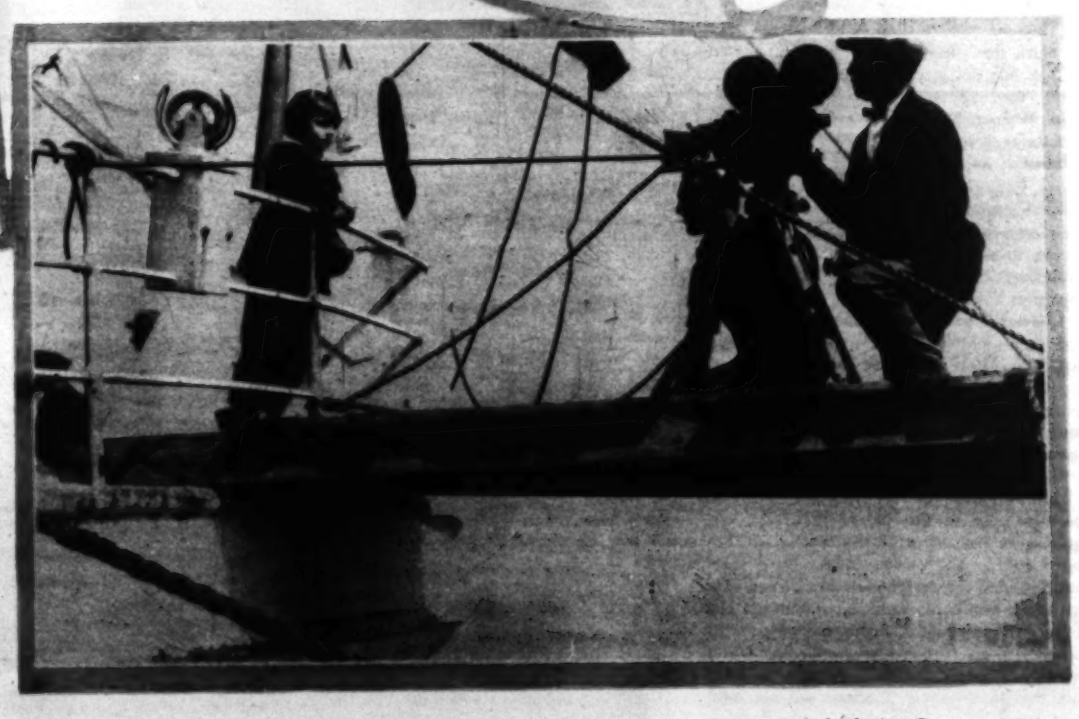

When you see two lovers looking over the rail at the moonlight on the screen, or just little Jackie Coogan gazing at a desert isle with cannibals on it, you know that the cameraman is right out in front of him just like this.

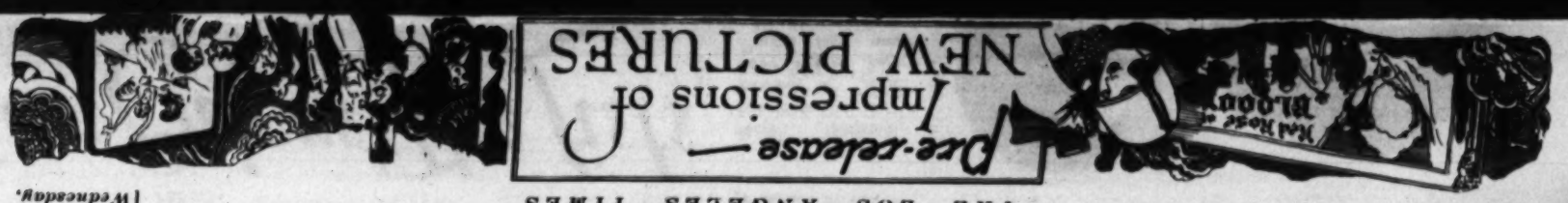

New Cruze Film Tells Compelling Story

REAL ENTERTAINMENT

"THE CITY THAT NEVER SLEEPS"

(Cruze-Paramount)

Those who relish real cleverness in photoplay-making are going to be fascinated by James Cruze's latest picture, "The City That Never Sleeps." It is in the very best style of this able and adroit director. Some objection may be found to the picture in that it contains no big-star names, but it is worth anyone's time to see what has been accomplished with a set of people who are not overly familiar on the screen.

"STORY is everything" has long been a slogan in the pictures, but most of the time it is just rubber stamp assertion. After seeing, "The City That Never Sleeps," however, one is inclined to believe that story should be "everything," even if it generally doesn't seem to be. This production is a real triumph in story-telling, easy, certain, and with only the very slightest exception absolutely convincing. Whether it is true, therefore; whether it ever really happened, you are willing and ready to believe what transpires upon the screen, and the result of what you believe is bound to be a good hour or so of entertainment.

Cruze has not been hitting his stride quite so consistently of late as when he made that string of pictures beginning with "The Covered Wagon," and leading up to "The Fighting Coward." It seemed as if every film that he directed that period was a winner. He turned them out with a remarkable rapidity, and they had a sure-fire punch that was almost like the bing from the target hit by the expert marksman.

With "The City That Never Sleeps" he seems to be back on terra firma. The picture is better than either "Merton of the Movies" or "The Enemy Sex"—quite a bit better. The plot may be trite but the situations never fail to be interesting, and if the background is rather crude and sordid, there is a rare irony, and a dexterous speed to lift one out of the heavy places. No sentimentalism; no slough, but just a rapidly moving narrative, that starts somewhere and gets somewhere, and has a huge share of human interest while it is going.

Briefly, the story is of a cafe proprietress and her daughter. Some may remember the original by Leroy Scott. The picture tells of the mother's sacrifice for the sake of her child, how she relinquished any claim on her that she might be brought up in comfortable and respectable surroundings.

Virginia Lee Corbin has grown up to be a bright ingenue in "The City That Never Sleeps."

The murder of the heroine's father exerts a major dramatic force in the plot.

The kick in the plot is when the mother discovers that the money she has been sending, virtually as an anonymous donor, every year to the guardian of her daughter, has not been used to accomplish the purpose she desired. The daughter is following the merry and giddy will-o-the-wisps typical of younger-set lives, especially as known in fiction and the movies, and eventually the mother comes to the conclusion that she has to rescue her daughter even though she dare not in so doing reveal her own identity.

There are two definite and separated periods in the unfolding of the film. The first is about fifteen or sixteen years ago, before prohibition, and in this early episode the father of the heroine, a saloon keeper, is killed by a roughneck, when he attempts to protect a girl whom this individual is bent on wronging. The death of the father, his last-spoken desire to have his daughter removed from the beer-house surroundings, is what brings the mother to the point where she decides to let go her claim on her child.

The death of the father becomes a thing of significance again right at the climax of the picture. It is the remembrance of the shooting affray that causes the girl to recognize her mother, simply by the subtle law of association.

A chap to whom she has been affianced is discovered to be a jailbird, and when the detective attempts to arrest him he draws a gun and commences firing. At that moment there flashes before the girl's mind the picture from her childhood, of the murder of her father, and in the same instant she realizes that the proprietress of the cafe whom she has attempted to shun, but has been drawn to none the less, is her mother.

The effect of this scene is technically great, because it gets over the whole process of recognition without a subtitle, and is twice as compelling as such a thing would ordinarily be, if mere words intervened in an explanation. This one trick is sufficient in itself almost to lift the picture to a place above the ordinary because it happens to come at the most crucial moment, the climax.

Louise Dresser heads the cast in this picture. She plays Mother O'Day, owner of a saloon and later of a cafe. Virginia Lee Corbin, Kathlyn Williams, Ricardo Cortez, Pierre Gendron have the other leading parts. Miss Corbin is the daughter, and Cortez, the jailbird, who masquerades as the scion of a prominent family.

The most of the footage goes to Miss Dresser and Mr. Cortez and they are both excellent. They should by virtue of this picture attain an important place in the theatergoers' list of interesting personalities. Miss Corbin, too, grown up now, is a vivacious presence, whose comedy will be the delight of audiences. She deserves the warmest sort of praise for this one of her earliest ingenue portrayals.

Miss Williams is, as always, superior in the quality with which she imbues a not altogether pleasant character. Pierre Gendron does the reporter very capably, much better, indeed, than his part in "Three Women," elsewhere reviewed in this issue of The Pre-View.

James Farley and Ben Hendricks and the youngster, Vendell Darr, are, as well as other lesser characters, very good. The adaptation is by Walter Woods and Anthony Coldewey, and I take it they aided materially the film's cleverness. The production was photographed by Karl Brown, and in this phase and also the settings is much more effective than some other Cruze features.—[E. S.

Louise Dresser and Ricardo Cortez are very successful, indeed, in their portrayals.

The settings are more spectacular than in the majority of Cruze productions.

How a villain lives

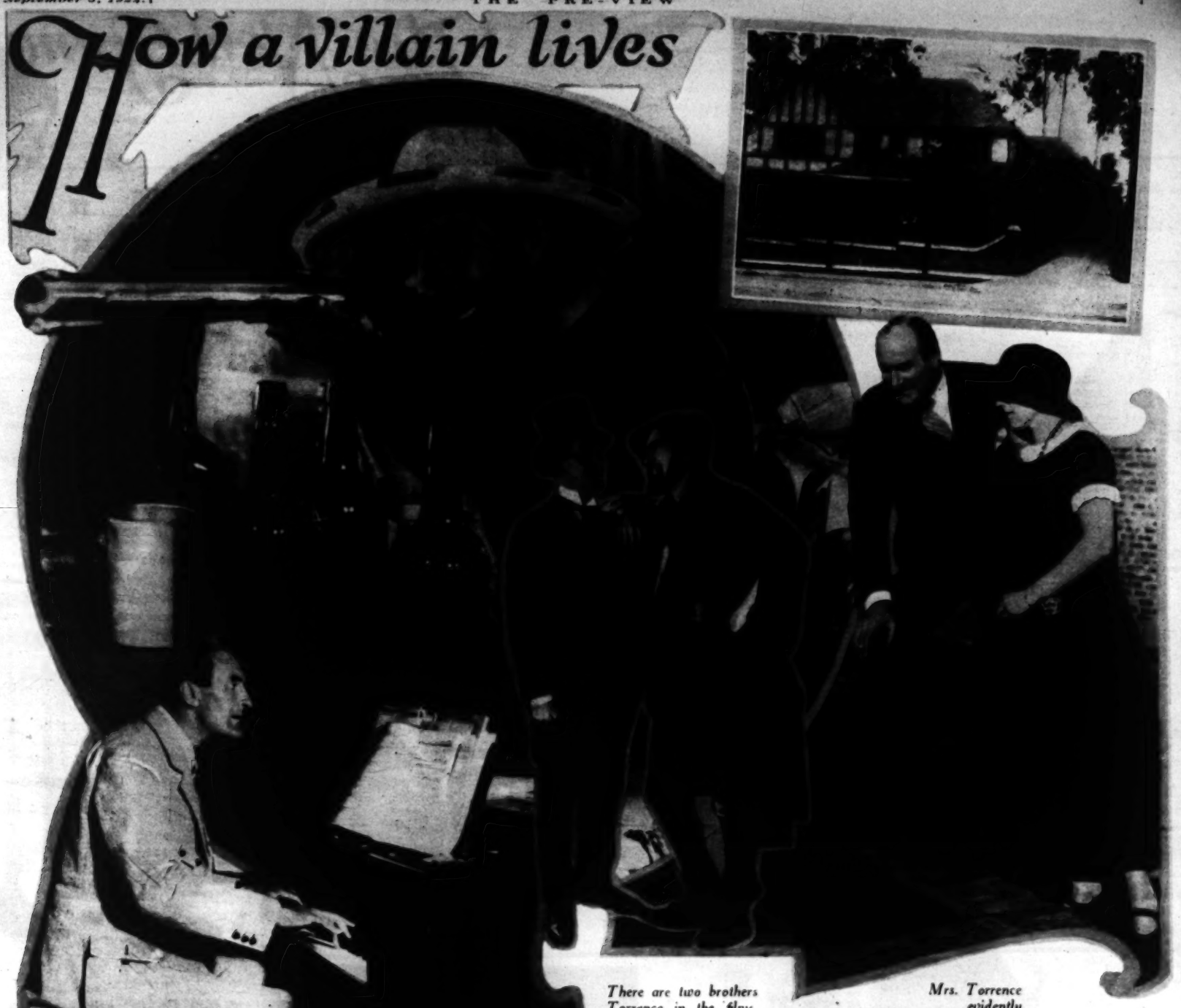

There are two brothers Torrence in the films. David (left) is also a character actor.

Mrs. Torrence evidently feels no dread over the proximity of the player who has sometimes been referred to as the "meanest man on the screen."

A nice study in contrasts is afforded by the photographs above, which disclose Ernest Torrence, the supervillain and character actor, in his famed role of the Old Scout in "The Covered Wagon," and engaged in his favorite pastime playing the piano.

Days off, with time for reading, on the verandah, which is one of the alluring features of the English manor house where Ernest Torrence and his family reside.

IT GOES absolutely without saying that no villain of the screen would be anything like the characters that he plays. It just simply isn't done in the movies. And naturally, Ernest Torrence is no exception. The evidence herewith is clear on that point.

Torrence is a nice genial Scotchman, with a big bass voice, who loves to play the piano and exhibit with modesty his talents as a composer of music, for he actually is just that. He was on the operatic stage, both comic and grand, for a number of years, and he has even won a medal or two for his achievements in melody.

The Torrence home has only recently been completed. It is an English manor, with a burn brick wall surrounding, and a pretty old-fashioned garden. The exterior impression is as different in many respects from the majority of homes in Hollywood as is, say, the view of the Chaplin studio from the other studios. Both reflect their owners' nativity on the British Isles, and are very interesting and distinctive.

Torrence's wife and son live with him in the manor, and he spends his days off either golfing on the green in the fashion of all true Scots, or else reading and playing the piano at his residence.

It may be a little difficult to associate these gentle pursuits with the mean visage that he has worn in some of his more vengeful roles, but then it is always thus with villains.

THE glimpses of cameramen at work on this page show only odder sort of requirements that they are supposed to fill, and indicate some of the extra difficulties that they encounter in adding a sense of the real to certain kinds of scenes.

The views are not such an index, perhaps, of higher artistry that may be achieved in the filming of a picture. That is another very different matter, and the responsibility of the cameraman in this regard is nowadays very great, for he has a large jurisdiction over lighting, settings and the like, and can do much to enhance and lend grace to the scene.

The work of the cameraman sometimes necessitates his getting into very uncomfortable positions such as that to the left. This particular chap may have grown tired of photographing stars in the movies and decided to capture some in the high heavens for a

Pre-release Impressions of NEW PICTURES

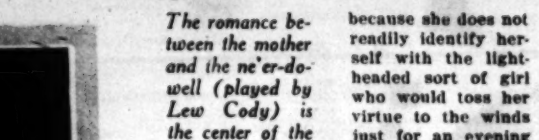

Pauline Frederick is a powerful, emotional figure in the climax of "Three Women."

LUBITSCH, THE DARING

"THREE WOMEN"
(Warner Brothers)

A daring and unusual treatment of screen personalities and of plot will fascinate the majority of those who behold Ernst Lubitsch's picture, "Three Women." The leading players include Pauline Frederick, May McAvoy and Lew Cody, and in certain of the scenes all three of them add materially to their acting standard. The finale of the feature veers rather dismayingly toward theatrical fireworks, but the effect will probably be relished by many because of the work done by the players.

ANY picture made by Ernst Lubitsch carries with it a high share of anticipations. His foreign film, "Passion," is still remembered as one of the great achievements in the history of the films, and since his arrival in America "The Marriage Circle" received a commendation that was essentially laudatory, even though it may not in all senses have been a broadly popular item of cinema fare.

"Three Women" is the third picture that Lubitsch has made in this country. It is also his most pretentious work lately of a serious character, and has Pauline Frederick as a leading player. Drama is uppermost, whereas in both "The Marriage Circle" and "Rosita" the tone was lighter, except for the melodramatic climax of the Mary Pickford film.

For those who liked greatly "The Marriage Circle" I am not going to predict too much in the case of "Three Women." This is of entirely different caliber, and, whereas the earlier release was smart and clever, and largely for the discriminating audiences, the new production is much more obvious and sails the stormy course of forced drama that becomes at times heavy melodrama.

May McAvoy in one of the few lighter moods that are part of her role. Raymond McKee, left.

The setting of the picture is America, and this is the first time that Lubitsch has laid a production in this country. The adventure is new for him, and you even can sense this at certain points. Nevertheless, the feature has a quality of venturesomeness that is interesting and new.

The story relates of a peculiar rivalry developing between a mother and daughter. They both fall in love with the same man, not simultaneously, to be sure, but successively. First it is the mother who is his victim, and then her child. He marries the girl, but turns out subsequently to be unfaithful to her.

This is a rather muddy mixture of a plot, to be sure, but it is one with which Lubitsch can deal very effectively. Mostly it is the shades of meaning with which he endows certain small bits of action that convey the most. I cannot go into those in detail here, except to say that they exist as they exist in all Lubitsch films like "The Marriage Circle," and they are forceful, indeed.

The hardest thing to believe in the picture is that the daughter could marry the philanderer. What makes it still more difficult is to view May McAvoy in this role, because she does not readily identify herself with the light-headed sort of girl who would toss her virtue to the winds just for an evening of salad and champagne, even despite the high cost of the latter article.

The romance between the mother and the ne'er-do-well (played by Lew Cody) is the center of the interest in the earlier part of the play.

The picture really becomes most forced when you feel that the marriage is one that means the destruction of her happiness. It is almost impossible to believe her as subsequently wedding another young chap whom she had known in school, despite that the philanderer has been nicely disposed of, if tragically, by the mother.

I have only touched on essential defects in the plot, and they will perhaps not prove any serious detriment to more popular enjoyment of the picture, because like all Lubitsch pictures it is filled with vividly-expressed emotions, rare and delicate shadings of character, and a fine transference of ideas through action rather than through subtitles.

The mechanical creaks are all in the story, for which I believe both Hans Kraely, the scenarioist, and Mr. Lubitsch, as director, divide responsibility. The honors are shared between them for what the picture contains of cleverness, which is its outstanding source of appeal.

Miss Frederick is responsible for the strongest emotions which are in evidence. She gives a sovereign meaning to the mother role. I feel that her acting more than anything else lends power to the more dramatic episodes.

Lew Cody has a big assurance as the heartbreaker. It isn't a pleasant or pretty role, but it is shrewdly done, and Lubitsch seems to have obtained very interesting reactions from him.

Miss McAvoy is to my mind miscast, but that is nothing against her acting, which is very well poised and even compelling despite that her character does not seem altogether real.

Marie Prevost is a naughty little vamp, doing the part exceptionally well. Pierre Gendron hardly arises to the occasion as the college youth who remains faithful to the girl. Mary Carr has done a good bit as the mother.

The settings are inclined to be somewhat garish, while the effects of costuming and that delicate, rare thing known as "atmosphere," are superior.—[Edwin Schallert.

Lew Cody is again the easy-going heartbreaker that he has been in many recent pictures, except that his personality is even clearer cut than usual in the Lubitsch-directed film.

New Cruze Film Tells Compelling Story

REAL ENTERTAINMENT
"THE CITY THAT NEVER SLEEPS"
(Cruze-Paramount)

ordinarily be, if mere words intervened in an explanation. This one trick is sufficient in itself almost to lift the picture to a place above the ordinary because it happens to come at the most crucial moment, the climax.

Louise Dresser heads the cast in this picture. She plays Mother O'Day, owner of a saloon and later of a cafe. Virginia Lee

FLYERS TO PI

Next Land... Be in Bo...

Jump of 420 Mil... from Hawkes B... Take-off in S...

Aviators Greet L... Who Will Go W... in Dash to C...

The New Generatio

Myrtle Stedman's son, Lincoln, has become an established personality in the lighter sort of portrayals—quite a contrast to the work of his mother.

Maurice Costello's daughters are carrying on the t... dition of talent by making a great hit on the stag...

THE films are rapidly becoming quite a family affair. The talent that is evidenced in one generation is carried on to the next. Perhaps it may not blossom so vigorously, and again it may seem to outshine that of the parent. In any event it is there.

Some of the brightest indications of this transmitting of acting ambitions are disclosed on this page. Daughters and sons appear, who are following right in the footsteps of their mothers and fathers, and in the instance of several they have attained very distinct success.

The case of Maurice Costello's daughters is typical, even though their effort is at present on the stage. Dolores and Helen are both extremely gifted, and are now taking part in the George White Scandals musical show. Dolores has also been seen on the screen. Their father has been one of the most prominent figures in motion-picture history.

Constance Bennett, the daughter of Richard Bennett, who has been identified both with the footlight and cinema drama as a star, is also a debutante of many fascinations. She played in "Cytherea" as the flapper vamp, and has lately been doing a film in the East. The belief is that she will have a very bright career.

Marion Harlan and Malvina Polo are both strenuously at work. Miss Harlan, like her father, is now making a forte of comedy, while Miss Polo has been busy in serials, which brought Eddy Polo international fame. Lincoln Stedman, the son of Myrtle Stedman, has lately been playing in comedies, while Ralph Bushman has done parts in a number of features.

Marion Harlan has just lately signed to appear in Christie comedies. Her father is well known for the fun he has contributed to a variety of photo-productions.

—Photo by Freulich.

Malvina Polo, the daughter of Eddy Polo, the famed serial star, is herself doing character parts in the chapter plays.

THE DAY

REMEMBER

The hardest tas
hunting the think
avoid extremes.

ation Enters The Lists

Ralph Bushman has been seen as a juvenile in "The Man Whom Life Passed By" and other films. He is the eldest child of Francis X. Bushman.

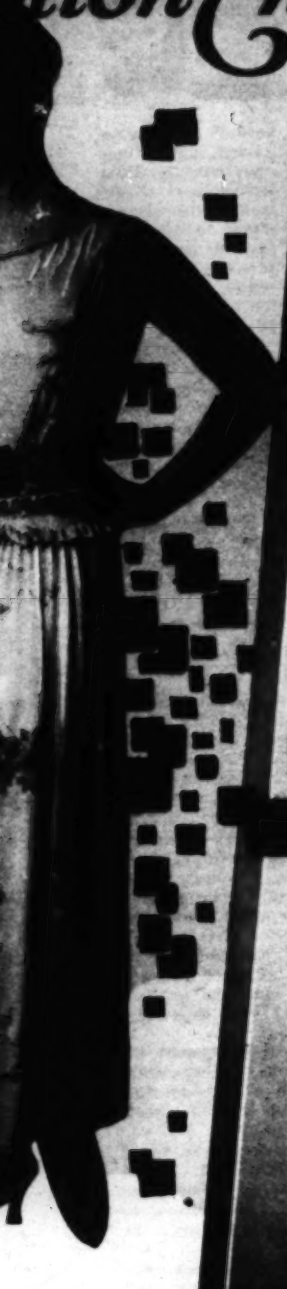

No youthful personality has excited more interest than Constance Bennett, the daughter of Dick Bennett. Like her father she is bent on making a career both on the stage and screen.

*ying on the tra-
it on the stage.*

*ite a fam-
denced in
the next.
usly, and
he parent.*

*this trans-
ed on this
o are fol-
others and
they have*

*ughters is
present on
extremely
he George
s has also
has been
notion-pic-*

*f Richard
with the
is also a
played in
has lately
belief is*

*are both
like her
edy, while
ch brought
Stedman,
been play-
has done*